2 CENTS PAY NO MORE!

Chicago Daily Tribune

THE WORLD'S GREATEST NEWSPAPER

FINAL EDITION

VOLUME LXXXVII.—NO. 24 C [REG. U. S. PAT. OFFICE: COPYRIGHT 1928 BY THE CHICAGO TRIBUNE.] SATURDAY, JANUARY 28, 1928.—28 PAGES THIS PAPER CONSISTS OF TWO SECTIONS—SECTION ONE ** PRICE TWO CENTS IN CHICAGO AND SUBURBS ELSEWHERE THREE CENTS

WAR ON GANGS 'HARD BOILED'

BRITISH SEND AID OF U.S. DRY FORCE TO CELL

Charges Piracy by Coast Guard.

BY CYRIL MORTON.
[Chicago Tribune Press Service.]
[Copyright: 1928: By The Chicago Tribune.]

NASSAU, Bahamas, Jan. 28—Found guilty of receiving stolen liquor, Charles H. "Pop" Nestle, former United States prohibition official, today was sentenced to one year at hard labor by the Nassau court. The prisoner presented his own defense to the jury.

Nestle broke down, wept, and pleaded pathetically. He asked the leniency of the court in view of his old age, and the death of his wife. He said the case was framed by bootleggers who hated him.

"I am an American citizen," he declared. "All I did was to help the American coast guard when I was needed."

The judge, summing up the case, said it was conclusive that B. C. Backus' boat was captured within British territorial waters. The court, stacked with sacks of bootleg liquor, known as "hams," and exhibited as evidence, resembled a saloon.

Involves Christiansen in Piracy.

Nestle's evidence did little to clear him of the charges, but his sworn statements formed allegations against Coast Guard Larry Christiansen of what amounts to piracy under the British law. The crown prosecution was not eager to bring Boatswain Christiansen into the Nestle trial, as Attorney General H. C. F. Cox is withholding the evidence until he can obtain the extradition of Christiansen for trial here.

Nestle's allegations showed Christiansen and other coast guardsmen ate, drank and slept habitually at Nestle's house at Cat cay, in British territory, made seizures of ships in British waters, using British soil as the base of their operations, and held their prisoners and liquor overnight in British jurisdiction, before taking them to Florida.

Nestle said that on the morning of Sept. 9 a coast guard picket boat came to Cat cay with Christiansen in charge. Nestle reported Christiansen said: "I have got to get you to help me; I have a pretty bad job on hand and we are short handed."

Hunting Coast Guard Killers.

"He said he was after a boat with two of the Alderman gang on board, connected with the killing of two coast guards, and there might be shooting," Nestle testified. "He had a machine gun, two rifles, and four Colt automatics. I took the wheel and we went out and captured a boat loaded with liquor. Christiansen lengthened out his holster so it would fit me and said I had better have it.

"We came ashore and had a conversation about jurisdiction. Christiansen said the Supreme court had decided that an American bootlegger lost was in American jurisdiction and could be taken anywhere, even when carrying liquor from one British port to another.

"Later he said: 'Pop, we will go out and catch a Nassau fish.'"

"Taken in British Waters."

Nestle then told of the seizure of the Backus boat near Gun cay. He said when they returned to the house another coast guard, Capt. Meekin, told Christiansen the prisoners declared they were caught inside the three mile limit, to which Christiansen replied: "They will be outside the three mile limit when they get in my report."

"That night I asked Christiansen to let Backus go, as he was a neighbor of mine," Nestle continued, "and it was embarrassing. He said he did not see how it could be done."

Nestle swore that after his arrest the British commissioner at Bimini said: "It is not the intention of the British government to get you, Nestle, but the American coast guard. If you make a statement it would help you and would not be used against you. I made a statement."

The statement was not read.

Call Christensen Innocent.

Washington, D. C., Jan. 27.—(AP)—Coast guard officials are convinced that Larry Christensen, commander of one of their vessels who was accused today in Chief Justice Beatty of the Nassau, Bahamas, colonial Supreme court with conspiring to appropriate the cargo of a seized craft, is entirely blameless.

"Christensen is still in the service," Rear Admiral Billard, commandant of the coast guard, said tonight, "and we propose to keep him there. I am familiar with the incident in question. He is entirely innocent and we will back him up."

ORE BOMBING. and former police repairs. y on page 1.)

CASE IN ITALY. his wife and children prosecute slayer. on page 3.)

Atlantic Photo.]

ES EMPLOYER. cMullin, former ctive, oil inquiry (Story on page 1.)

NEWS SUMMARY of the Tribune

[And Historical Scrap Book.]
Saturday, January 28, 1928.

LOCAL.

As police prepare new gang war, head of crime commission warns against purposeless raids. Page 1.

Chairs, fists, and feet fly as 300 riot in 50th Ward Republican club. Page 1.

Indiana officials promise to halt pollution of lake water. Page 1.

Your lean days are over, girls, no Ziegfeld says; he advises a healthy look and some curves. Page 1.

Forgery gang of woman and three men seized in drive on dealers in spurious paper. Page 3.

J. W. Hough, 83, veteran of '61, says he will sue for more of Marvin Hughitt estate; got $20,000. Page 3.

County Republican slate makers hostile to Small third term; meet in secret to select candidates. Page 5.

Mrs. Jean Reay McIlwain sues for divorce from ex-football star. Page 5.

Rum found with Capt. Bass' furniture is put in evidence. Page 5.

Council committee starts survey of public cost of officials' autos. Page 6.

Council group votes against suspension of loop anti-parking law. Page 6.

Jury rescinds sale of horse by Mrs. Llewellyn to Morris Townley. Page 9.

Expect 500,000 to attend auto show, which opens today. Page 9.

New sewage plants to serve 1,000,000 Chicagoans ready this year. Page 12.

Insull reports $450,000 loss for Civic opera, but holds out promise of a better day ahead. Page 13.

Gold Coast residents testify against city in Stone street suit. Page 16.

W-G-N radio programs. Page 12.

Obituaries, death notices. Page 12.

DOMESTIC.

Defense accepts jury of nine men and three women to try Hickman; state to question jurors further. Page 1.

Prosecutor charges dentist perjured himself in Hill trial. Page 2.

Psychologist to try to solve disappearance of Smith college girl by studying her past. Page 4.

Actor pens farewell on liquor bottle, then kills self. Page 4.

Bogus "Lord Beaverbrook" found guilty of gem theft. Page 5.

Wisconsin assembly votes indorsement of Al Smith's record. Page 7.

Dads start investigation of Illinois campus conditions. Page 16.

FOREIGN.

"Pop" Nestle, former U. S. prohibition agent, sentenced to prison by British court in Bahamas. Page 1.

Lindbergh hops from Cartagena over the Andes to Bogota. Page 2.

Blasco Ibanez, Spanish novelist in exile, reported dying. Page 3.

Mexican proposal to permit any citizen as a representative on Pan-American union board is approved by committee at Havana. Page 4.

U. S. marines kill twelve Nicaraguan bandits in attack on fort. Page 4.

WASHINGTON.

Beman G. Dawes subpœnaed by senate committee in Teapot oil reserve lease investigation. Page 2.

Call for Democratic convention provides more women delegates. Page 2.

Senate rebuffs Coolidge on S-4 disaster inquiry; votes for quiz by joint congressional committee. Page 4.

Start inquiry to discover dry agent who hired 17 year old boy as liquor snooper. Page 5.

Senate bill would extend powers of radio commission for year. Page 12.

SPORTS.

Army and Navy grid game will be taken to Coolidge; Gen. Winans turns down plea for conference. Page 17.

Two dollar bet at New Orleans track returns $305.46. Page 17.

Bruce Flowers, New York Negro, holds Tenorio to a draw. Page 17.

St. Ignatius defeats De La Salle to keep lead in Catholic prep cage race. Page 18.

Henry girls win playgrounds ice skating championship. Page 18.

EDITORIALS.

Consequences of the McAndrew Trial; The Bogey of a Super-Heated Congress; Fair Enough; Dogs. Page 8.

BOOKS.

London Letter. Page 10.
Books received. Page 10.
Fanny Butcher's Review. Page 11.
Best Sellers. Page 11.

MARKETS.

Stocks resume advance, pool specialties gaining 5 to 15 points. Page 19.

Leech says Montreal proves an argument for railroad ownership and operation of steamships. Page 20.

E. I. du Pont de Nemours company reaps millions on investments. Page 21.

Want Ad index. Page 22.

Average net paid circulation of THE CHICAGO TRIBUNE December, 1927:
Daily - - 775,044
Sunday - 1,152,481

HIT LEGAL SNAG CHOOSING JURY TO TRY HICKMAN

Defense Accepts 9 Men, 3 Women.

(Picture on back page.)

Los Angeles, Cal., Jan. 27.—[Special.]—The effort of William Edward Hickman, confessed slayer of 12 year old Marian Parker, to save himself from the noose by a defense of insanity probably will be decided by nine men and three women who were in the jury box when court adjourned today.

There may be some changes in the personnel of the jury but this is unlikely. Judge J. J. Trabucco, who is conducting the trial, is to rule Monday morning on the motion of State's Attorney Asa Keyes to further interrogate the jurors.

Walsh Springs Surprise.

This situation was brought about late today when Attorney Jerome Walsh, representing Hickman, suddenly announced that he would accept the jury. The action caught Keyes unawares. For several hours he had methodicaly and casually waved his acceptance of the jury while Walsh had industriously used sixteen of his twenty peremptory challenges.

Keyes jumped to his feet with a demand that he be allowed to further question some of the new jurors and challenge them peremptorily if he so elected. Walsh objected, contending the state had accepted the jury.

There the matter rested. Judge Trabucco adjourned court and said he would announce his ruling Monday.

Start Testimony Monday.

"But," continued the court, "I will expect testimony in this case to start on Monday," a statement, some attorneys said, indicating that so far as the court is concerned the jury is acceptable and that Keyes was outmaneuvered and will be overruled.

Throughout the day Judge Trabucco insisted on speed in filling the jury box. At various times he waved the attorneys aside and questioned the jurors himself.

What Jury Must Decide.

In these words he outlined to them the issue they are to decide:

"Had the party sufficient mental capacity to appreciate the character and quality of the act which he committed? If he did, he is responsible to the law for the act ocmmitted, and must suffer the consequences of the act. In other words, did he know and understand that his act was a violation of the rights of another, and of itself wrong? If he had enough capacity to appreciate this, then under the law he is mentally responsible to be judged according to the consequences of his act."

The matter of selecting two alternate jurors, in case one or more of the original twelve becomes ill, also will be left until Monday morning.

Examines 43 Talesmen.

Forty-three talesmen had been examined when court adjourned. Thirteen men and women jurors had been excused for cause, chiefly because they either did not believe in capital punishment—which is the fate provided for Hickman if he cannot prove that he was insane—or because they do not believe that Hickman is invoking an insanity defense in good faith. The rest were peremptorily challenged.

Most of the jurors accepted are residents of Los Angeles. Two or three gave suburban addresses. The three women jurors gave their occupations as housewives. Six of the male jurors and two of the women were gray haired, creating a picture of age sitting in judgment over youth. This was enhanced on the one hand by the stern visaged and white haired jurist, and on the other by the boyish-faced attorneys battling for the life of the 19 year old slayer.

Clashes With Attorneys.

A near clash between Hickman and his attorneys before court opened this morning was settled amicably later in the day, Attorney Walsh announced.

Hickman's lawyers had told him he would not be called to the witness stand. Hickman became angry and retorted that he would take the stand, whether they liked it or not, and tell his story of the killing of Marian Parker. Walsh and Richard Cantillon, his associate, told Hickman his decision would seriously injure their plans in his behalf, but the confessed slayer defied them to keep him from telling his story under oath.

Walsh indicated tonight that Hickman had reconsidered.

Slight Earthquake Jars Five Quebec Parishes

CHICOUTIMI, Que., Jan. 27.—(AP)—An earth tremor lasting about 30 seconds was felt in the parishes of Tadousac, St. Simeon, Ste. Marguerite, Anse St. Jean, and Malbaie today.

PRESENT TAX RELIEF PROGRAM FOR THE PRESIDENTIAL YEAR

Indiana Cities Agree to Halt Lake Pollution

Northern Indiana officials met last night at Hammond to discuss the pollution of Lake Michigan and they assured Dr. Arnold H. Kegel, health commissioner of Chicago, that they would make every effort to prevent further contamination of this city's drinking water.

Wilfred Sykes, president of the East Chicago Manufacturers' association and consulting engineer for the Inland Steel corporation, led the discussion and frankly admitted phenol was being emptied into the lake by industries of the Calumet region. He said, however, the Inland corporation will have completed a survey in 30 days in which he hopes to develop a new system of disposing of phenol waste. Henry R. de Holl, superintendent of this plant, added that the byproducts plant would also make a change so its phenol would not reach the lake.

Gary Plans Disposal.

W. P. Cottingham, city engineer of Gary, said a commission had been formed to work out a plan to dispose of Gary sewage without contaminating the lake water.

Dr. Herman N. Bundesen, sanitation expert for the Chicago Sanitary district and former city health commissioner, urged that the industrial plants use their phenol wastes by running it over red hot coke. He was told that this had been tried but the odor that was caused was objectionable and the phenol was not entirely destroyed.

What the Indiana officials plan to do, they said, is to erect activated sludge plants, whereby they may reduce by 90 per cent the present amount of phenol disposal in Lake Michigan.

Would Eliminate Taste.

Dr. Kegel said that if 90 per cent is eliminated Chicagoans will not notice the taste in the water, although chlorination will have to continue. He was assured that in due time the other 10 per cent will be diverted, too, as rapidly as the cities can build their own disposal plants.

A. E. Tinkham, mayor of Hammond, presided at the meeting, which was held in the rooms of the Hammond Chamber of Commerce.

ZERO WAVE HITS CHICAGO; TAKES TOLL OF 1 LIFE

One death in Chicago yesterday was attributed to the cold wave which swept down from the northwest. Rudolph Kroft, 20 years old, of St. Louis, was so numbed by the cold as he was stealing a ride on a Chicago, Milwaukee, St. Paul and Pacific passenger train that he fell under the wheels at Carroll avenue and Morgan street and was killed.

The temperature fell rapidly during the afternoon and evening, with the lowest official mark at 9 p. m. being 4 above zero. Unofficial figures carried the mercury below zero early today. Suburbs reported even lower temperatures.

14 INJURED WHEN LOCOMOTIVE HITS LOADED TROLLEY

Sideswiped last night just north of La Grange by an Indiana Harbor Belt Line locomotive, a Chicago and West Towns street car carrying a score of passengers was carried twenty-five feet and then overturned along the railroad right of way. Fire broke out from a stove in the car, the flames adding peril to those trapped within, fourteen of whom were injured.

The fact that the street car was of steel construction probably saved the lives of many, it was stated. Those hurt suffered most from bruises and cuts from broken window panes. Responsibility for the crash was not definitely ascertained by the La Grange police. Elmer Meyers, 5630 West 24th street, Cicero, conductor of the street car, said that he walked ahead, according to requirements, and signaled the locomotive that he was crossing the tracks. The enginemen, E. H. Kursey, engineer, and Robert Fife, fireman, both denied having seen Meyer's lantern. The signal, it was stated, may have been obscured by another locomotive standing near the crossing. The one that rammed the street car was proceeding slowly with only a caboose attached.

The injured were taken to the offices of Dr. C. T. Carr and Dr. J. W. Carr of La Grange, where most of the injuries were found to be minor. Miss Mary Goyer, 520 North Stone avenue, La Grange, the most seriously hurt, suffered deep cuts on the face and body. Among the injured passengers, all of whom were from La Grange, were six high school students who were returning from a basketball game in Cicero, where La Grange lost to J. Sterling Morton High school.

THE WEATHER

SATURDAY, JANUARY 28, 1928.

Sunrise, 7:07; sunset, 5:00. Moon sets at 11:49 p. m. today. Venus is the morning and Jupiter the evening star.

Chicago and vicinity—Fair Saturday, not quite so cold in afternoon; Sunday increasing cloudiness and warmer; winds mostly moderate northwest, shifting to west and southwest.

Illinois—Generally fair Saturday and Sunday, but increasing cloudiness Sunday.

TRIBUNE BAROMETER

TEMPERATURES IN CHICAGO

MAXIMUM, 8 A. M. 19
MINIMUM, 2 A. M. ..... —2

3 a. m.	17	Noon	17	8 p. m.	5
4 a. m.	17	1 p. m.	16	9 p. m.	4
5 a. m.	18	2 p. m.	15	Unofficial—	
6 a. m.	18	3 p. m.	13	10 p. m.	2
7 a. m.	18	4 p. m.	11	11 p. m.	1
8 a. m.	19	5 p. m.	8	Midnight	0
9 a. m.	19	6 p. m.	7	1 a. m.	—1
10 a. m.	19	7 p. m.	6	2 a. m.	—2
11 a. m.	18				

For 24 hours ended at 7 p. m. Jan. 27: Mean temperature, 12; normal, 24; excess since Jan. 1, 83 degrees.
Precipitation—Trace; deficiency since Jan. 1, .99 inch.
Barometer—7 a. m., 30.07; 7 p. m., 30.30.
Highest wind velocity, 25 miles an hour from the northwest at 4:17 p. m.

[Official weather table on page 12.]

Give Me Girls with Curves, Says Ziegfeld

BY KATHLEEN M'LAUGHLIN.

(Picture on back page.)

Fashions in figures have changed, girls. It's all over now with the string bean silhouette. Ziegfeld has spoken. [Pass the potatoes.]

Just so long as the glorifier of the American girl glorified her as a sylphlike and ultra-slender individual whose salary rose commensurately as her waistline and hip measurement decreased, so long did the grocers groan and mutter, and the feminine board bill slide down and down the scale.

That Hungry Look Appears.

Yet stenographers and society buds alike stuck manfully to the reducing fad, and never has the American girl in general looked hungrier or slinkier. Her curves vanished into lines, and many were the lines that became angles. Even the sweetest sweet tooth was firmly in restraint, and neither cream puffs nor chocolates could make one faint or falter.

But, suavely and almost apologetically, Florenz Ziegfeld admitted on his arrival in Chicago yesterday that the tired business man has become, O, so tired of lines, not to mention angles. And so, matrons and maiden of whatever age or status, your way lies clear before you. Time was when the chorus girl set a hard pace in styles for her sisters not "in the profesh." That time has gone. The modern girl keeps the coryphee panting to remain even a step ahead.

Plumper Girls in Demand.

Therefore the Ziegfeld edict confirming reports that he has begun recruiting plumper girls for his extravaganzas ought to carry immense cheer to the butter and egg men—common or garden variety. Not to mention the Broadway type.

Lest the rush for the cream pitcher, the sugar bowl and the mashed potatoes precipitate a panic, however, it should be carefully understood what the fine line of distinction is as drawn by the producer. Fat girls are out—as definitely as before. Pleasingly plump—a dubious term. Dr. Ziegfeld recommends, rather, that they reflect good health, with enough avoirdupois to turn the lines back into curves.

Ziegfeld Explains His Ways.

"The show girl type, the tall girls who were little else than mannequins, have been out for the last two seasons," Mr. Ziegfeld added. "The public taste in figures is as fickle as in other things—clothes, for instance. I don't make a type of girl a favorite. I simply try to pick the girls to fit the clothes the designers provide."

Mrs. Ziegfeld, Billie Burke, accompanied her husband with their daughter, Patricia. They passed the day at the home of his mother at 1448 West Adams street. Last night Mrs. Ziegfeld and Patricia left for Palm Beach, while Mr. Ziegfeld returned to New York.

Chairs, Fists and Feet Fly in Club Riot

Fifty policemen from the Rogers Park, Summerdale, and Robey street stations, answering a riot call, swept into the headquarters of the 50th Ward Republican club at 2417 Lawrence avenue last night and found 300 men and women battling with feet, fists, and chairs to determine which of two factions should dominate a meeting.

More than a dozen women had fainted during the fierce struggle and several others had been trampled in the rush of the more timid for the exits. George Meehan, president of the club, was lying on the floor next to his desk with a long gash in his scalp and Richard B. Prendergast, the ward committeeman, was nursing severe bruises.

Cops Quell Riot; Twelve Held.

In little groups here and there chairs were being wielded. But the appearance of the riot squads soon brought an end to the battle and all the participants except ten men and two women belonging to the side the police decided was in the wrong were permitted to go home. These were arrested on charges of assault and battery and inciting a riot.

B. J. Shanley, editor of the Home News, a neighborhood newspaper, and claimant to the title of former military adviser to Eamon de Valera, was held by the police to be the ringleader of the faction that started the riot.

Recently Shanley printed a demand that the ward be divided into three sections, and is said to have added the crisp comment that he should be the recognized leader in one of the districts. Meehan, who is head of the ex-service men's organization in the 10th congressional district and influential in the Thompson organization, opposed the program.

Trouble Starts Right Away.

Shanley had a front seat at the meeting. As soon as Meehan called for order he leaped to his feet and demanded to be heard on his proposal. "You're out of order," said Meehan.

Amid a mingled chorus of jeers and cheers Shanley kept his feet. It is related that he even advanced to the platform. And then came into the fray a believer in direct action. It was Policeman Patrick Kelly. With him was his wife, Eileen. Policeman Kelly, it is alleged, drew his pistol, ran up to Meehan, and felled him with a blow.

Adherents of both Meehan and Shanley, seized by the idea that it was no longer a private fight and that anybody could get in, began to swing their fists and chairs.

Police Lieutenant Wades In.

Police Lieutenant Martin McCormick, who doesn't care a great deal for the Shanley program, fought his way to the platform, arriving with two black eyes. He dragged the editor from the chair, which he had taken when the unconscious Meehan took the floor, prone.

Police Sergt. Roy Steffen, surrounded by rioters, drew his pistol and threatened to shoot unless he was allowed to aid the lieutenant. It was at this point that the first riot detail arrived.

Those taken into custody were Shanley, Policeman Kelly and his wife, who live at 6157 North Richmond street; J. J. Wren, 6227 North Francisco avenue, and his wife, Della; Michael Heslin and Francis Wren of 5804 Broadway; Al J. Tierney, 6315 North Francisco avenue; Michael Kelly, a brother of Policeman Kelly; John Burke, 6222 North Mozart street; John Moore, 6327 North Francisco avenue, and John Regan, 6558 North Richmond street.

Meehan Still for Union.

Capt. Martin O'Malley of the Summerdale station announced that he would ask Commissioner Hughes today to suspend Kelly, who is a member of his command, for his share in the riot.

There the matter rested. The final word was from Meehan, given after four stitches had been taken in his scalp.

"The Republicans of the 50th ward will remain united," he said.

"My mother will love you"

Alistair told the timid, child-like girl whom he had learned to love in Egypt. But England and his cold and clever mother tore the veil from his eyes. A fascinating love story of "East is East"—and what happened when love tried to combat fate.

GRACIOSA
By Anne Duffield
In The Magazine Section Tomorrow!

CRIME BOARD HEAD ASKS END OF EMPTY RAIDS

Hughes Sets Reward of $1,000.

Gangsters Warned

In the police campaign to destroy gang rule in Chicago these points stood out yesterday:

1—Frank J. Loesch, newly chosen president of the Chicago crime commission, urged abolishment of purposeless arrests usually followed by writs of habeas corpus and more laughter at the police.

2—Commissioner Hughes offered a reward of $1,000 out of his private purse for the apprehension of the Fitzmorris bombers.

3—A secret conference of police officials was followed by the report that the whole force is to be utilized in a "hard boiled" warfare against gangsters.

(Picture on back page.)

Before Chicago's police department now lies the opportunity of a generation, Frank J. Loesch, prominent attorney and the new president of the Chicago crime commission, declared last night.

He issued a statement expressing frankly the fear that the indignation aroused over the bombings of the homes of two of the city's prominent citizens may be allowed to expend itself in purposeless raids, writs of habeas corpus for "small fry," and arraignments in police courts on vagrancy charges.

Captains of police throughout Chicago will meet this afternoon in the office of Comissioner Hughes to plan the details of a war on gangsters, with the special purpose of the capture of the persons responsible for the bombing of the homes of City Controller Charles Fitzmorris and Dr. W. H. Reid, a strong supporter of the Thompson administration.

That bombing, occurring early Thursday morning, caused Mayor Thompson to call for a war against gangsters, and yesterday Commissioner Hughes had his seven deputy commissioners in his office to receive orders.

Police Ready for War.

With the police thus prepared to take the field in what Mr. Hughes declared to be the bitterest anti-gang attack in the city's history, Frank J. Loesch, who years ago was a special state's attorney with a special grand jury investigating election matters, gave his views last night. The hunt for the bombers, he declared, should be both skillful and merciless. "And, once caught," he said, "these criminals should be subjected to a quick and sure justice in the courts.

"The weary process of writs and continuances and petty technical squabbles, so often charged against the administration of justice in Chicago courts, should not be tolerated in this case if any way can be found to avoid it.

"Those responsible for the administration of justice in Chicago should see to that."

Hard to Get Evidence.

In discussing the police hunt for the bombers Mr. Loesch pointed out the difficulty usually encountered in obtaining tangible evidence in such cases.

"But Chicago certainly has police officials who should be able to find the source of these bombs," he asserted. "And with that evidence in hand no mercy should be shown.

"If certain they are trailing the right men I believe public opinion would back the police department in a determination to shoot to kill, if necessary, to apprehend the guilty persons."

Brings Secret Information.

Deputy Commissioner William E. O'Connor is understood to have brought to the Hughes conference yesterday afternoon certain secret information which he on Thursday night announced had been gathered touching the source of the two bombs. This information, it was said, was the basis for a plan, which Commissioner Hughes intimated might turn up the bombers "within two days."

Neither Mr. Fitzmorris nor Dr. Reid were active in the inquiry during the day. They both have declared they had no idea of the motive for the attacks nor of the bombers. The only cause that Mr. Fitzmorris surmised was revenge by some one perhaps sent to prison while he was chief of police

in a previous Thompson administration.

Dr. Reid insists he does not believe the bomb was intended for his home, pointing out that next door is the residence of John P. Allen, former aldermanic candidate, whose home was visited by bombers some time ago. Dr. Reid denied emphatically he had anything to do with the recent drastic police drive against gamblers.

Guards were still in evidence yesterday about the homes of various high city officials. No chances were being taken that the bombers may have listed others for attack.

At his conference, attended by Deputy Commissioners O'Connor, John H. Alcock, Thomas Wolfe, Martin E. Mullen, William Russell, Ira McDowell, and James L. Mooney, Mr. Hughes said the search for the bombers will in no wise mean a letup in the regular drive against crime in general.

Talks of Bombing Industry.

Later Commissioner Hughes declared more than a score of bombings of recent months can be traced to an organized gang of not more than 100 members, led, he thinks, by four men. Of those four, he believes he knows the names of two.

"There probably are half a dozen bomb makers," Mr. Hughes said, "each a specialist. There probably are half a dozen contact men who look for racketeers who want bombing done and will pay for it.

"That's all cash work and the fees are high. If the bomber doesn't succeed on his first trip, he is sure to call around again for a second attempt."

"We already have some pretty good information," Mr. Hughes declared of the results thus far, "and I believe there'll be some surprising developments within a few days. When we step out it will be with full knowledge of whom we want and with evidence enough to convict."

Wars and Rumors of Wars.

According to gossip, gambling groups in control at the beginning of Commissioner Hughes' drive several months ago have expressed long and loud dissatisfaction at the "ill treatment" they have received. Recent indications were that a new gambling contingent was pushing its way to the front, seizing concessions held as valuable by the old rings.

Two of the heaviest hit by the incessant and merciless anti-gambling drives of the present police regime are said to be Christian P. Bertsche, famous as "Barney Burch," one time head of the "clairvoyant trust," and William Skidmore. In addition to the police drive against Bertsche-Skidmore resorts that syndicate during the last months has been visited frequently by bombers engaged, according to police theory, by the Al Capone gang of Cicero.

Commissioner Hughes denied emphatically that Controller Fitzmorris had in any way influenced his gambling drives.

No connection was traced between the Fitzmorris and Reid bombings and a similar attack Thursday night on a shoe repair shop owned by J. Kaspczyk, at 5521 South Racine avenue, a block from the Reid residence at 1257 Garfield boulevard. Kaspczyk refused to join a shoe repairmen's organization and the bomb was hurled in retaliation, it is believed.

STATE CHARGES PERJURY IN HILL MURDER TRIAL

Dentist Threatened with Indictment.

BY WILLARD EDWARDS.
[Chicago Tribune Press Service.]

Ottawa, Ill., Jan. 27.—[Special.]—State's Attorney Russell O. Hanson tonight said he would present evidence before the next grand jury of La Salle county asking an indictment for perjury of Dr. George E. Mason, Streator dentist, who was the principal witness today in the trial of Harry Hill, 22 years old, for the murder of his mother.

Dr. Mason, when called to the stand in Judge Joe A. Davis' court, said he could not identify a set of false teeth taken from the mouth of Mrs. Eliza A. Hill after her body had been exhumed from a grave in her home in Streator. He identified the teeth last August before a coroner's jury, State's Attorney Hanson pointed out.

Spectators with Hill.

The spectators, who are almost unanimous in their hopes that the boy defendant will escape punishment, chuckled at the baffled efforts of the state to obtain identification of the teeth. Dr. Mason's replies to all questions were, "I don't know" and "I don't remember."

"Either Dr. Mason lied at the coroner's inquest or he's not telling the truth now," Prosecutor Hanson said. "Last August, the record shows, he identified the teeth, said he had made the plate for Mrs. Hill on July 7, 1925, and also stated that he had made a lower set of teeth which were found in the bathroom of the Hill home. Now he says he can't remember anything about them."

Special Prosecutor Andrew J. O'Connor declared that the state was not prevented from proving that the body found in the basement was in reality that of Mrs. Hill. He pointed out that other witnesses had identified the clothing of the woman and her features.

Assistant Backs Dentist.

Miss Letha Branz, 25 years old, assistant to the dentist, was also called to the stand by the state in an effort to obtain idenification of the teeth. Her every reply to questions was "I don't know."

The state won a point at the morning session when Judge Davis ruled that William B. Kent, captain of detectives of Seattle, Wash., may testify concerning statements made to him by Hill when he was captured last September. The judge made this ruling over the objections of the defense attorneys who placed the defendant on the witness stand yesterday to testify concerning alleged brutality of the Seattle police in questioning their prisoner.

Kent then repeated the testimony he had given yesterday in the absence of the jury. He denied that he had struck the youth or called him names.

An 11 year old boy, believed to have been one of the last persons to see Mrs. Hill alive, also was a witness. He was Norman Mayer, who lives across the street from the Hill residence, and who frequently did odd jobs for Mrs. Hill. On Aug. 3, 18 days before Mrs. Hill's body was found, she employed him to clean some dirt off the lawn, he said. He finished the job next day and then rapped at the door of the house but received no answer.

"I went back a little while later," he told the jury. "Harry came to the door this time and paid me fifty cents."

It was on that date, Aug. 4, that the state contends Hill killed his mother.

SHELBY PIONEER DIES.

Pana, Ill., Jan. 27.—[Special.]—Logan Killam, retired farmer, died today, aged ninety. His father immigrated to Shelby, Ill., in 1830 from Nicholas county, Ky.

KEGEL GETS BABY LIST, BUT HE PLANS SUIT AS BUNDESEN KEEPS COPY

Although former Health Commissioner Herman N. Bundesen has returned the baby list which he took when he left the health department, the city plans to go into court to compel him to relinquish the copy which he retains.

Dr. Bundesen, complying with the demand of his successor, Dr. A. H. Kegel, sent back the original list by a messenger yesterday. But with it was a letter explaining that what he returned was merely "rolls of paper of a value of about $3." He added that he intends to continue using a duplicate list to mail literature to young mothers. Inasmuch as a copy is as good as the original, Dr. Kegel and his attorney, Assistant Corporation Counsel James W. Breen, admitted that the status of the case is unchanged.

"We are going to get the copies and get them all," Mr. Breen announced following a conference with the commissioner.

The only obstacle to immediate suit for an injunction, he explained, is the lack of specific authority from the city council to proceed.

OLD WORLD FAIR HOTEL RAIDED BY DRYS; 4 ARRESTED

The New Tremont hotel at 29 South Dearborn street, famous under the name of the Saratoga hotel during World's Fair days, was raided yesterday by prohibition agents, who arrested three bellboys and a guest. The hotel is open under bond posted following the issuance of an injunction for alleged violation of the prohibition law.

H. C. O'Neil was the guest arrested. The three bellboys, all colored, are John Jones, Harold Ware, and John Griffin. Dry agents led by Gus Simons, deputy prohibition administrator, stated they had purchased liquor at the hotel on various visits.

An elaborate set of buzzers was put into use before the announced liquor purchaser was led into the room occupied by O'Neil, the agents said. Action will be started to close the hotel under the nuisance clause of the dry law, prohibition officials stated yesterday.

FLIES TO PROVE VISION OF CITY 300 MILES LONG

Demonstrating his prediction before a Y. M. C. A. group at noon yesterday that the airplane will soon convert into suburbs all towns within a radius of 150 miles, Elmer T. Stevens, chairman of Mayor Thompson's executive committee, last night flew to Delavan, Wis., where he addressed a group of business men.

He took off from the Municipal air field at 3:30 p. m. and landed, with Capt. Homer Berry, his pilot, in the front yard of his summer home on the northern shore of Lake Delavan at 4:50. He was to have flown back in time to meet his family coming home from the opera, but the engine of the plane froze, and after working on it for several hours the return trip was abandoned until this morning.

Philip T. Dodge Weds Miss Lillian Sutherland

New York, Jan. 27.—(AP)—Philip T. Dodge, 76, president of the Mergenthaler Linotype company and former chairman of the board of the International Paper company, married Miss Lillian Sutherland, 45, at his 57th street home today. Miss Sutherland came to New York from Seattle, Wash., ten years ago.

LINDY CONQUERS LOFTY ANDES IN HOP TO BOGOTA

Cheered by Throngs of Colombian Capital.

BY F. L. ROCKWOOD.
[Chicago Tribune Press Service.]
[Copyright: 1928: By The Chicago Tribune.]

BOGOTA, Colombia, Jan. 27.—Out of the clear blue sky, flying 1,500 feet above the ground, Col. Charles A. Lindbergh zoomed over Madrid flying field, 20 miles from Bogota, and landed at 3 p. m. today. This was exactly the time he had promised to arrive from Cartagena in a telegram he had sent ahead. The flyer was given a wild welcome by the throng, who had made a holiday for his arrival and gone out to the flying field from the Colombian capital.

The 400 mile journey from Cartagena to Bogota, which was made in six hours, was the most dangerous of any of Col. Lindbergh's Central or South American flights. The route lay almost entirely over dense forests and he was forced to cross two ranges of the Andes. The "Lone Eagle" made a perfect landing in the big basin in which the capital is situated, at an altitude of 8,600 feet above the sea.

15,000 Greet Aviator.

BOGOTA, Colombia, Jan. 27.—(AP)—About 15,000 persons, including high government officials and members of the diplomatic corps, welcomed Col. Charles Lindbergh when he landed at Madrid field this afternoon. The moment the plane came to a standstill it was encircled by a detachment from the aviation school, which protected it from the crowds. As Col. Lindbergh stepped from his plane every one seemed to want to shake his hand, and he was cheered repeatedly during the formal official welcome.

The Spirit of St. Louis was discerned first as a gray speck coming through a bank of white, fleecy clouds at a great height. Col. Lindbergh flew low, as if to examine the field, then ascended and disappeared in the distance. After making a circuit of Bogota he returned to the flying field, circled it twice, and alighted at the extreme edge to the accompaniment of automobile horns, shouts and cheers, flying hats, and waving handkerchiefs. The bank struck up the American national anthem, which was followed by that of Colombia.

Welcomed by Officials.

Stepping from his plane, Col. Lindbergh was picked up by some of the crowd and carried to the place of honor where the special committee awaited him. This was composed of representatives of the foreign and war ministries and the American colony. Gen. Reyes Luna, secretary of the ministry of war, extended the greetings in behalf of the nation.

The party then proceeded to the city, and showers of flowers and streamers fell on the airman and the car in which he rode from the balconies of houses in the narrow streets. Col. Lindbergh sat well back on the folded top of the motor car, acknowledging constant applause. Virtually every automobile in Bogota was in the parade. With the airman in the car were the minister of foreign relations, Señor Uribe, and the American minister, Samuel H. Piles.

Col. Lindbergh went by way of the Avenida Colon to the American legation. Bogota's principal streets were crowded by 100,000 persons, and an escort of cavalry helped to make the parade a notable one.

Reception for Lindbergh.

Later in the evening there was a reception, and the flyer spoke warmly of his welcome, which he said was as cordial as any he had ever received. He expressed delight over his trip to Bogota. Vast throngs stood in front of the legation tonight, eager for another sight of the youthful airman. They were of all classes. Sandal clad or barefoot Indian men and women of the country districts touched elbows with Bogota's "nicest people"—a strange picture in contrasts, illuminated by many searchlights flooding the neighborhood of the legation.

CALL FOR DEMOCRATIC MEETING INCREASES WOMEN DELEGATES

Washington, D. C., Jan. 27.—[Special.]—In order to give women representation, the official call for the Democratic national convention at Houston, Tex., issued today by the national committee, provides that twice the allotted member of delegates at large may be chosen but wth one-half vote each.

Each state is entitled to two delegates at large for each representative at large and each senator, which means eight delegate votes for Illinois. Under the half vote system Illinois may name eight men and eight women as delegates at large with one-half vote each.

There will be 1,100 delegate votes in the convention.

The call, which is signed by Clem Shaver, chairman of the national committee, provides for the convening of the convention in Houston at 12 o'clock noon on June 26.

NEW BANK THEFT LAID TO GANG IN $80,000 ROBBERY

Six men who entered the Joseph Fekete & Son Mortgage bank at 2321 West Chicago avenue and held Joseph Fekete Sr., and his wife prisoners for eight hours while they looted safety deposit vaults of $1,500 in cash and jewelry and papers valued at $5,000, are believed to have been members of the same band that looted the Ravenswood National bank of $80,000 several months ago.

Fekete, who is 60 years old, and his wife live on the second floor, over the private bank. They were asleep when the robbers, all masked, arrived at 11:30 p. m. Thursday. Without ceremony they crashed through a door of the living quarters and seized the couple.

At first the band tried to crash into the vaults. The heavy steel on the outside resisted their efforts, however, and they were forced to wait until the time lock released itself at 7 a. m. Then they took crow bars and pried open seventy-one boxes, forty-seven of which contained papers and jewelry.

IBANEZ, THOUGHT CLOSE TO DEATH, GROWS BETTER

MENTONE, France, Jan. 27.—(AP)—Vicente Blasco Ibanez, the noted Spanish writer, whose death was thought to be close at hand today, was pronounced slightly better tonight. He is still gravely ill, but the doctors, after their latest visit, considered that there was no immediate danger. They left his home shortly before midnight, promising to issue another bulletin tomorrow morning.

PRISON WAGON FACTORY BURNS.

Huntsville, Tex., Jan. 27.—(AP)—The wagon factory of the Texas penitentiary here was destroyed by a fire this morning. No prisoners escaped and there was no disorder, authorities announced.

BEMAN G. DAWES SUBPŒNAED IN TEAPOT OIL CASE

Senate to Ask About Any Deal with Sinclair.

(Pictures on back page.)

Washington, D. C., Jan. 27.—(AP)—Beman G. Dawes, a brother of the Vice President, has been subpoenaed to appear before the senate committee investigating certain offshoots of the Teapot Dome oil reserve lease.

Mr. Dawes is chairman of the board of the Pure Oil company, and the committee expects to question him in regard to any transaction this company may have had with the extinct Continental Trading Company, Ltd., of Canada, in which Harry F. Sinclair, who leased Teapot Dome, is interested.

Others summoned by the committee to appear Tuesday in its efforts to learn of the final disposition of the profits of the Canadian company include J. D. Clark of Denver, president of the Midwest Refining company; A. L. Carlson of Tulsa, Okla., secretary of the Sinclair Crude Oil Purchasing company, and E. G. Seubert, president of the Standard Oil Company of Indiana.

Shake McMullin's Testimony.

Government counsel today saw defense attorneys slowly break down the testimony of W. J. McMullin, whose story the prosecutors had expected would go far toward convicting Harry F. Sinclair, William J. Burns, and their associates of criminal contempt for the shadowing of the Fall-Sinclair oil conspiracy jury.

Under intense cross-examination by Charles A. Douglas, counsel for Burns, McMullin admitted that while employed as a Burns detective in shadowing the jurors he faked expense accounts and received more than $100 a week from this source.

He maintained, however, that Charles G. Ruddy, in charge of the Burns operatives hired by Sinclair, instructed him to put the juror he was shadowing, Norman J. Glascock, "out for a ride" on those occasions. He admitted, however, that Ruddy paid the expense accounts and said that he did not divide the money with any one.

"KNOWS NOTHING ABOUT IT."

When notified yesterday that he had been subpoenaed to appear before the senate oil investigating committee, Beman G. Dawes replied that he knew nothing whatever of the Teapot Dome oil leases.

"I don't know a blessed thing about the Teapot Dome affair," Mr. Dawes said. "I don't even know in what part of Wyoming it's located, and our company has never had and does not have any interests in that part of the country."

CHILD SCALDED TO DEATH.

Whitehall, Wis., Jan. 27.—[Special.]—Severely scalded when she fell into a boiler of hot water which had just been removed from a stove, the three year old daughter of Mr. and Mrs. Archie Stendahl, died of burns.

DIRIGIBLE LANDS ON DECK OF SHIP AT SEA; RETURNS TO ITS BASE

Washington, D. C., Jan. 27.—[Special.]—For the first time in the history of aeronautics a landing was made by a dirigible on the flying deck of an aircraft carrier when the Los Angeles late today came to rest on the Saratoga somewhere off the Atlantic coast.

The achievement was communicated to Secretary Wilbur in a brief message timed at 4 p. m., by Commander Charles E. Rosendahl of the Los Angeles, who said:

"Carried out projected landing on Saratoga. Am returning to Lakehurst."

The almost perfunctory report of an accomplishment which bids fair to constitute a landmark in the conquest of the air is hailed by aviation experts here as of far reaching significance.

"It shows," said Rear Admiral W. A. Moffett, chief of the bureau of naval aeronautics, "that it is practicable to land the lighter than air ships on commercial as well as naval carriers. It greatly increases the possibilities of refueling dirigibles at sea and thereby means a tremendous increase in the radius of action of such cruisers of the air."

ANOTHER UNSOLICITED TRIBUTE FOR ALL-BRAN

Good news for sufferers from constipation

Mrs. Kiell sat down and wrote us a letter when she had proved ALL-BRAN a safe "sure-cure" for constipation. Read her voluntary tribute:

April 6, 1927.
"I have been using Kellogg's ALL-BRAN for quite some time and I want to tell you how much I appreciate it. I have found it a sure-cure for constipation, and I think it is a remarkable regulator for the stomach. After using it, my family and I certainly will not be without it. I have given it so far as to send some of it to my people in Poland, Europe."
Gratefully yours,
MRS. ANNA KIELL,
77 Wolcott Terrace, Newark, N. J.

Perhaps you know what a terrible affliction constipation is. Blighting wherever it thrives. Ruining health. Marring beauty. Causing headaches, back pains, foul breath, loss of sleep—indeed, leading to more than forty serious diseases.

But did you know it can be easily relieved by a pleasant cereal food? Kellogg's ALL-BRAN is guaranteed to bring relief. Eat two tablespoonfuls daily—in severe cases, with every meal. Serve with milk or cream—fruits or honey added. Delicious cooking. At grocers. Made by Kellogg in Battle Creek.

Kellogg's ALL-BRAN

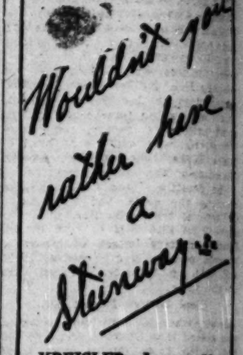

KREISLER—January 29 Auditorium
MYRA HESS—Jan. 30 Studebaker
STEINWAY, *of course!*
Lyon & Healy

NEW BISMARCK HOTEL CHICAGO
where you will sleep as at home
85% of all rooms $2.50 to $5.00
Centrally Located—Make Reservations
Randolph at La Salle

men's wool hose
Values up to $3.50
now $1.65
Imported Wool Hose—soft, fine and firmly knit. In fancy colors and patterns, as well as plain. For immediate clearance we've reduced the price exceedingly low. Spring weights and colors are included. This is an exceptional buy.
A. STARR BEST
Randolph and Wabash : CHICAGO
FINE CLOTHES for MEN and BOYS

Gimbel's
30 W. Randolph St.
Just West of Oriental Theatre
YOUR SPECIAL LUNCH FOR TODAY
Rolls or Bread and Butter
Chicken a la King
Julienne Potatoes
Hearts of Lettuce, Dressing
Pastry, Pie, or Ice Cream
Coffee Tea Milk
Also Special Luncheon 65c
85
Delicious Regular Dinner $1.25

WOMEN TREASURE THIS COLD CREAM
Auditorium cleanses and beautifies like nothing they have ever known
Hundreds of women now joyfully bless the day they started to use Auditorium Professional Cold Cream.
It's remarkable how quickly this pure, snow-white cream corrects large pores and rough skin. Blackheads and pimples, too—they vanish like magic. This is because Auditorium cleans the skin more thoroughly than anything you've ever known.
A $1.00 size, full-pound can, sells for only 89c, at all
Walgreen and Economical Drug Stores

CARSON PIRIE SCOTT & CO

Special Sale of Ice Skates
Every Pair Reduced
ALL the popular styles and desirable makes appreciably reduced in price for this very timely selling.
There are skates for every member of the family—for women, men, boys and girls. All sturdy and well made to give satisfactory service.
Hockey, Racers and "Juniors" Skates Now at $5.75 Pair
Seventh Floor, Wabash.

HUDSON-ESSEX
ARE SHOWING
New Models
They reflect tomorrow's *Vogue*
At THE COLISEUM
Space 28, Main Floor • Space 6, North Hall
SPECIAL SHOWING • 1446 Wabash Ave.
HUDSON-ESSEX SALON • 1006 South Michigan Avenue
Also on Display in the Show Rooms of
THE HUDSON MOTOR COMPANY of ILLINOIS
2220 South Michigan Avenue
BRANCHES and ALL DEALERS

SHAYNE'S
Final Clearance
of Men's
Furnishings
NOTE THESE REDUCTIONS! STOCK UP NOW WHILE PRICES ARE LOWEST
$3.50 and $4 Shirts Now $2.35
$5 and $7 Shirts Now $3.35
Wool Hose, Values to $3, Now $1.65
$2.50 and $3 Ties Now $1.65
Buck Gloves by Mark Cross Now $2.95
Pajamas and House Robes Reduced 25%
John T. Shayne INCORPORATED
Shop for Men
MICHIGAN at RANDOLPH

THER UNSO-
TED TRIBUTE
ALL-BRAN

news for sufferers
m constipation

iell sat down and wrote
r when she had proved
AN a safe "sure-cure" for
on. Read her voluntary

April 4, 1927.
en using Kellogg's ALL-BRAN
me time and I want to tell you
appreciate it. I have found it
for constipation, and know it
able regulator for the stomach.
it, my family and I certainly
without it. I have even sent
send some of it to my mother
Europe."
Gratefully yours,
MRS. ANNA KIELI,
dcott Terrace, Newark, N. J.

you know what a terri-
on constipation is. Blight-
ver it thrives. Ruining
larring beauty. Causing
, back pains, foul breath,
eep—indeed, leading to
forty serious diseases.
you know it can be easily re-
easant cereal food? Kellogg's
is guaranteed to bring relief.
ablespoonfuls daily—chronic
every meal. Serve with milk
ruits or honey added. Use in
grocers. Made by Kellogg
reek.

Kellogg's
ALL-BRAN

didn't you
ler here
a
ano

LER—January 29
Auditorium
HESS—Jan. 30
Studebaker
WAY, of course!
n & Healy

men's wool
ose
s up to $3.50
w $1.65
Wool Hose—soft, fine
knit. In fancy colors
, as well as plain. For
learance we've reduced
exceedingly low. Spring
colors are included.
exceptional buy.
STARR BEST
Wabash : CHICAGO
ES for MEN and BOYS

nbel's
Randolph St.
Oriental Theatre
LUNCH FOR TODAY
s or Bread
d Butter
en a la King
ne Potatoes
ts of Lettuce,
Dressing
stry, Pie, or
Ice Cream
ee Tea Milk
85c Delicious Evening Dinner $1.25

TREASURE
OLD CREAM
m cleanses and
like nothing
ve ever known
women now joy-
e day they started
torium Professional
le how quickly this
white cream cor-
res and rough skin.
nd pimples, too—
like magic. This is
itorium cleans the
oroughly than any-
ever known.
ull-pound can, sells
t all
reen and
l Drug Stores

FORGERY GANG SEIZED AT WORK WRITING CHECKS

Caught as Drive on Swindlers Speeds Up.

CRIMINAL COURT.
Joseph Lerman, larceny, sentenced to 1 year in Pontiac reformatory by Judge Stanley Klarkowski.

(Pictures on back page.)

Check forgers who thought Chicago a shrimp town walked into a red hot campaign against their kind yesterday and one group of three men and a woman, together with 6,000 blank checks ready for passage, spent the night at the detective bureau.

The Illinois Bankers' association, the American Bankers' association and State's Attorney Robert E. Crowe were in the midst of a cleanup of a $500,000 a year gang when a pretty young woman, who gave the name of Mrs. E. M. Blake, deposited a check for $200 with the Bank of America. That was Thursday, while Prosecutor Crowe's office was listening to a revelation of forgery secrets.

Follow Woman to Hotel.

Yesterday "Mrs. Blake" called again at the Bank of America and when she left it Lieut. William Crot and Sergts. Thomas Alcock, Edward Weber, and William Cassin followed her to the Morrison hotel. Three men who were forging their way ahead were in the room—John Chilcote, alias Green, who was released from the Jefferson City (Mo.) penitentiary on Jan. 6; Joe Dawson, who also was an inmate of the Missouri prison for forgery, and Young Armstrong, who was the husband of "Mrs. Blake," who later answered to the name of Mrs. Louise Armstrong.

The detectives used a pass key in entering the room, and they found Chilcote at the typewriter, filling in a check for $850 to Mrs. E. M. Drake. Thirty or forty letters addressed to various persons living between 5500 and 6100 on Kenmore avenue were on the table.

Steal Letters from Mail.

Later, when all were confessing, it was stated that Chilcote and Dawson had stolen these letters from front door mail boxes and were to be used in identifying themselves as the persons to whom the letters were addressed. Checks would be made payable to those names, of course.

Their story was that the Armstrongs had met Chilcote in the prison when they visited a friend. It was arranged they would work together when Chilcote was liberated. This they did in Jefferson City, Kansas City, St. Louis and Oklahoma City before deciding to take Chicago by paper.

"I had a hunch not to go through with it today after reading in THE TRIBUNE about the breaking up of another check mob," said Dawson to Lieut. Crot.

Bank Teller on Alert.

But they did attempt to go through with it. Mrs. Armstrong's deposit was a spurious cashier's check on an Amarillo, Tex., bank. After she had her deposit book she tried to use it in getting an $850 check cashed, but Cashier L. M. Corrigan was on the alert. He advised her to come back yesterday "when the check was cleared," and he notified William E. Stevens Jr., at the Illinois Bankers' association.

Yesterday Mrs. Armstrong had a different check, made payable to Mrs. Blake, for $325. Corrigan advised her to return later in the day and Lieut. Crot took to her trail.

The activities of this gang were being traced all over the west yesterday and they face scores of prosecutions, as well as governmental indictment for stealing United States mail.

Hyde Park police last night arrested Mr. and Mrs. Ernest Newell, 303 West Washington boulevard, on charges of passing many worthless checks on proprietors of boarding houses on the south side. According to the police, the checks, drawn on the South Chicago Savings bank, were prepared by the wife and passed by the husband. They were mostly for small amounts. They were caught when they attempted to victimize one woman twice.

Woman Aids in Search.

State's Attorney Crowe's staff, meanwhile, was also following up the activities of the check gang led by Aaron Moshiek, who is the object of a country wide search, and they were being assisted by Miss Ruby Church, sweetheart of Joseph Goldstein, who confessed to participation in many bank frauds with Moshiek.

Matthew Wilhelm, 3449 North Marshfield avenue, was arrested during the day and he confessed passing more than 100 fraudulent checks on northwest side merchants. He said he would learn the name of a neighborhood merchant, together with his bank, and then cash a check in that name on a neighboring merchant.

Sentenced, but Freed.

The bankers' associations were trying to get the facts concerning E. J. Malain, who was arrested last June on several charges of forgery. He had been sentenced to six months' imprisonment by Judge William Fetzer on two charges, but a few days later a banker reported seeing Malain on the street.

A call to the Bridewell brought the information Malain had never been received there. Then an inspection of court records showed a motion to vacate had been entered and later Malain was held to the grand jury on a confidence game charge. But Assistant State's Attorney Edward Spiro, in charge of the grand jury, said no papers to that effect had ever been sent to the grand jury, and as a consequence Malain had not been indicted. The bankers' association asked an investigation to determine when and where there had been a slipup of justice.

LOOTS CASH REGISTER.

An armed man entered the Consumers' company store at 1324 Devon avenue last evening, compelled several customers to stand aside, and looted the cash register of $25.

Y. W. C. A. MAKES PLANS FOR YEAR

Left to right: Mrs. Herman Butler, retiring president; Prof. Paul Douglass, speaking; Cyrus McCormick, and Mrs. B. F. Langworthy, president of Woman's City club, at last night's meeting.
[TRIBUNE Photo.]

Officers Are Elected

Mrs. William L. Hodgkins was elected president of the Chicago Y. W. C. A. last night at the annual meeting of the organization. She succeeds Mrs. Herman B. Butler, who will continue as a member of the board of trustees. Miss Elizabeth True was elected to her forty-first year as treasurer. Other officers elected are: Mrs. William P. Sidley and Mrs. Harold L. Blood, vice presidents; Mrs. Ralph Kimball, corresponding secretary; Miss Elizabeth Webster, recording secretary.

Members of the board of directors whose term will expire in 1931 are: Miss Grace Dudley, Mrs. James A. James, Miss Harriot Houghteling, Mrs. E. C. Jenkins, Mrs. Edwin T. Johnson, Mrs. Hodgkins, Mrs. Kimball, Miss Jeannie S. MacGregor, Mrs. Cyrus H. McCormick, and Miss Florence Partridge. Mrs. Albert George was elected for the term expiring in 1930 and Mrs. Robert W. Childs for the term expiring in 1929.

SHOOTING FRIEND HUSBAND A CRIME, THIS COURT SAYS

St. Paul, Minn., Jan. 27.—(AP)—Women who shoot and wound their husbands must stand trial in this county, even if the husband exonerates the wife, the District court declared today.

Judge Hugo O. Hanft set Feb. 6 for the trial of Mrs. Mabel Hawkins, 27, who shot her husband, Herbert H. Hawkins, Nov. 17. She is charged with first degree assault.

When Mrs. Hawkins pleaded not guilty today, the county attorney said he had received a letter from the husband asking that the charge be dismissed Hawkins assumed the blame for the quarrel which led to the shooting.

"The court," Judge Hanft said, "would not entertain any motion for a dismissal of this case if it were made. The court cannot take lightly cases in which women shoot their husbands."

WIDOW, 70, DIES OF BURNS.

Despite efforts of physicians to save her life, Mrs. Sylvia Don, 70 years old, 1301 South Keeler avenue, died yesterday of burns suffered Wednesday, when her clothing caught fire from a smoldering rubbish heap. She was a widow.

TAKES MA-IN-LAW ON ALKY RUNNING TRIP AS DISGUISE

Not only was Mike Cartolano, 38, of 820 Goethe street, on easy social terms with his mother-in-law, but he made her a silent partner in his bootlegging business, according to developments yesterday. Mike was running an auto load of alky through Lake Forest when he had the misfortune to be arrested for speading by Motorcycle Policeman Paul Jansen. Beside him sat Mrs. Marie Macco, 50 years old, the mother-in-law.

"You can't get away with 50 miles in this town," Jensen reprimanded Mike. "What's your hurry, anyway? A moment later the policeman peered in the tonneau. "Oh, I see," he said, softly. He counted ten cans of 5 gallons of alcohol each.

Mike later admitted that he was enroute to Racine, Wis., when apprehended. His mother-in-law, Mike said, was usually taken along to disguise the nature of his operations. "No one expects a 50 year old woman to be running booze," he confided. Both were locked up for a hearing today.

Tularemia Cases Reported; Rabbit Dressers Warned

Reports of five cases of tularemia in Chicago caused Health Commissioner A. H. Kegel to issue a general warning yesterday to exercise care in dressing rabbits. The disease is transmitted by the skins of wild cottontails, the commissioner explained. It is sometimes fatal, he said, but often causes confinement to bed for several weeks.

Relative by Marriage Asks More of the Hughitt Estate

Sitting in his room in a cheap hotel in Omaha, Neb., Capt. James W. Hough, 83 years old, civil war veteran, last night explained why he plans to contest the will of Marvin Hughitt, late president and chairman of the board of the Chicago and North Western railroad. His reason, he said was the "measly little income" from a $20,000 trust fund of which he was made beneficiary in Mr. Hughitt's will.

The captain is a half brother of Mr. Hughitt's deceased wife, but in the will he is mentioned as a long time employé of the Chicago and North Western and not as a relative. That apparently is another grievance. The veteran almost wept as he talked about the legacy. Tears stood in his eyes as he called the $20,000 trust fund "a dirty trick," at the same time pointing a trembling finger at a Chicago newspaper detailing the death of Mr. Hughitt, and his success in life, stating his will disposes of of an estate of $1,600,000.

Friend Sends Clipping.

Some friend must have sent the clipping for there was a pencil drawn ring around the amount—$1,600,000—and beside it a notation which read, "You should be able to eat now."

"Able to eat!" the veteran snorted. "That isn't the question at all. It's a matter of pride. If he had left me $200,000, I'd have given it back to his children, that I would. I have more now than I can spend. It only costs me $1.50 to $2 a day and I get twice that much."

Capt. Hough retired from the railroad in 1914, when he was agent at Woodbine, Ia. He gets $45 a month from the railroad, and a pension of $90 a month from the government for his civil war service. He pulled a roll of bills from his pocket.

"Here's $800," he said. "Some of my friends thought I would get $200,000."

Says They Aided Hughitt.

Capt. Hough said Mr. Hughitt married his half sister and that his family gave her "piles" of money to "finance his schemes until Hughitt finally hit the railroad.

"I only want Mr. Hughitt Jr., to show that he's a man; I don't want the money."

Mr. Hughitt's will left almost his entire estate to be shared equally by his three children—Marvin Hughitt Jr. of Bourbonnais, Ill.; Mrs. Mary Hughitt Frost of Lake Forest, and Mrs. Belle Hughitt Granger, also of Lake Forest.

Attorney Weymouth Kirkland, representing the estate, said last night Mr. Hough's pronouncements were not to be taken too seriously.

False Alarm During Fire Drill Excites 250 Pupils

(Picture on back page.)

A realistic feature was unintentionally added yesterday to the usual bimonthly fire drill at the Raymond school, 3633 South Wabash avenue, when a student fireman accidentally turned in a false alarm to the city department. Half a dozen engines dashed up only to find no trace of a blaze. Outside the school stood 250 students in proper drill form. Douglas Wood, 13, of 2537 South Dearborn street, explained that he thought his duties required that he turn on the alarm at the school fire box, his post of duty.

3½ times more people bought AUBURN cars at New York Auto Show this year than last

There is a favored coffee flavor

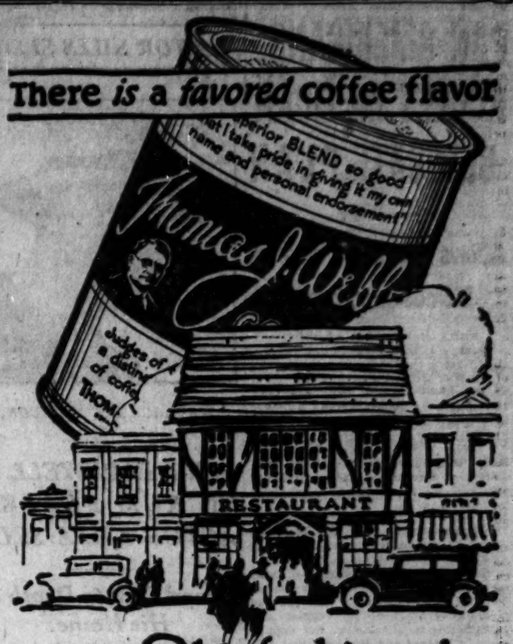

Old fashioned perhaps, but POPULAR! They serve Webb Coffee here. So do leading hotels and restaurants in America. It is not surprising that POPULAR restaurants serve the coffee of POPULAR choice.

Thomas J. Webb COFFEE
IDENTIFIED by its delightful flavor
KNOWN for its flavor and economy of use

THOMAS J. WEBB TEA ~~ The Same Standard of Quality as the Coffee

In the distinguished company of writers and artists for The CHICAGOAN *are the following:*

Constantin Aladjalov	*Sara Haardt*	*Boris Reidel*
Dorothy Aldis	*Genevieve Forbes-Herrick*	*Wallace Rice*
Graham Aldis	*Samuel Hoffenstein*	*Theodor Sabaneeff*
Peter Arno	*Caroline S. Krum (Nancy R—)*	*Hermina A. Selz*
Ruth G. Bergman	*Meyer Levin*	*Vincent Starrett*
Vladimir Bobritsky	*Gene Markey*	*K. M. Stein*
Burton Browne	*Arthur Meeker Jr.*	*Ashton Stevens*
Albert Carreno	*H. K. Middleton*	*John V. A. Weaver*
Charles Collins	*Alberta Nahigian*	*George C. Wharton*
Joseph Fulling Fishman	*Samuel Putnam*	*Susan Wilbur*

THESE, Mesdames, Messieurs, are the gifted writers and artists who are creating happy hours for readers of Chicago's *smart* magazine—each an acclaimed personality in the vibrant *belles lettres* of this modern day.

THE CHICAGOAN, restraining the impulse to shout, merely registers with due modesty the fact that these *Names* assure readers of this magazine that its pages will continue to scintillate as the brightest patches of printers' ink this side of Paradise.

The CHICAGOAN
ON THE NEWSSTANDS TODAY

15 Cents a Copy Yearly—Three Dollars
407 South Dearborn Street. Harrison 0036
(A Quigley Publication)

January Clearance SALE of Men's Shoes

Broken lines of black and tan Oxfords, also Golf Oxfords, to clear,
$5.95
10% Off All Regular Lines
NO REFUNDS OR EXCHANGES
STARR BEST
Randolph and Wabash
FIRST FLOOR

PHOENIX SILK HOSE

The new ones for Spring are here

They're more beautiful than ever -patterns are a little quieter- neater; colors a bit more subdued. It's the most stylish job Phoenix has done in years

$1

Other Phoenix hose 35c to $1.50

IMPORTERS—MANUFACTURERS—RETAILERS—WHOLESALERS
MAURICE L ROTHSCHILD
State at Jackson
MINNEAPOLIS CHICAGO ST. PAUL

TRIBUNE INSURANCE
For New Policy or Renewal

To secure The Tribune's $7,500.00 Travel Accident Insurance Policy, or to renew for another year one previously issued to you, cut out and fill in the application below and send it with $1.00 to Tribune Insurance Dept.,
Federal Life Insurance Company,
168 North Michigan Ave., Chicago, Ill.
(As stated in the Policy, the value of all specific indemnities increases 10% each year your policy is renewed.)

This offer open only to persons between the ages of 10 and 70.

☐ NEW POLICY — OR — ☐ RENEWAL
Check here if you wish new policy. Check here if you wish old policy renewed.

APPLICATION
FOR
$7,500.00 TRAVEL ACCIDENT INSURANCE POLICY
Issued to Readers of The Chicago Daily Tribune

[Fill Out This Application and Send to Tribune Insurance Dept., FEDERAL LIFE INSURANCE COMPANY, 168 North Michigan Ave., Chicago, Illinois, with Registration fee of $1.00—Money Order or Check made payable to Federal Life Insurance Co.]

I certify that I am, or will become a reader of The Chicago Daily Tribune and hereby apply for a $7,500.00 Policy in The Federal Life Insurance Company, issued only to readers of The Chicago Daily Tribune. *(If you wish a new Policy ALL QUESTIONS BELOW MUST BE ANSWERED. If you wish to renew a Policy previously issued to you, indicate above and fill in name and address only.)*

FULL NAME.....
ADDRESS..... Street City State
PLACE OF BIRTH..... AGE.....
DATE OF BIRTH—MONTH..... DAY..... YEAR.....
ARE YOU TOTALLY BLIND OR DEAF?..... ARE YOU CRIPPLED TO THE EXTENT THAT YOU CANNOT TRAVEL SAFELY IN PUBLIC PLACES?.....

WRITE HERE NAME AND ADDRESS OF PERSON TO WHOM YOU WANT INSURANCE PAID IN CASE YOU ARE KILLED, OTHERWISE IT WILL BE PAYABLE TO YOUR ESTATE.
BENEFICIARY'S NAME.....
RELATIONSHIP .....
ADDRESS .....

NOTICE: No more than one policy will be issued to any one person.

PAN-AMERICANS ACCEPT MEXICAN DELEGATE PLAN

Allows Nations to Pick Members of Board.

HAVANA, Jan. 27.—(AP)—One of the Mexican proposals for reorganization of the Pan-American union's governing board in Washington, attacked last week as revolutionary and aggressive, received today the unanimous approval of the conference committee on Pan-American union. Under the proposal governments would be allowed to designate any citizen as a representative on the governing board instead of confining representation to diplomats at Washington as now.

Members of the committee today voted for optional double representation in Washington on the part of their governments—the regular diplomatic representation at the department of state, and the new and special representation at the Pan-American union headquarters.

Under the new arrangement the diplomat may assume the extra duties of the Pan-American union governing board, as has been the case in the past, if his government so wills. It is not mandatory, however, that he do so if his government should desire to name some other to the governing board's post, restricting the diplomat to his usual duties.

Hughes Approves Plan.

Charles Evans Hughes, leader of the American delegation, aligned himself with general opinion as to granting the Mexican proposals. In a brief statement he asserted that the American republics should have entire freedom in selecting representatives for the Pan-American union governing board, and that the Washington government would appreciate nothing more than to have positive action taken on this matter. He added that America naturally reserved the right to appoint to the board whom it thinks most fit.

The second part of the Mexican government's proposals; that is, that the executive power on the governing board be rotated to the governments comprising the union in their alphabetical order, was given scant consideration today.

Bolivia Asks Sea Outlet.

The meeting, although ending with manifest cordiality among all the delegates, opened with the injection into the session of one of the most puzzling Latin-American problems—Bolivia's aspirations to an outlet to the sea.

Jose Antezana, Bolivian delegate, solemnly warned the committee that the establishment of continental peace always will be "ephemeral" as long as Bolivia's problem is unsettled. Bolivia's problem is such, Antezana said, that, inclosed as it is by high mountains, she cannot fully enjoy her own sovereignty and independence, which, the speaker added, Mr. Hughes himself has admitted constitutes one of the pillars of Pan-Americanism.

Antezana stressed that he did not desire "to prefer charges or complaints or to vent sentimental questions," but "if Pan-Americanism means and pursues concord it is necessary that America hold amid its fundamental objects that of converting into reality not only fraternity, cooperation, and solidarity, but also the permanent coupling of continental peace, which will always be ephemeral as long as the problem I have mentioned shall last."

ACTOR KILLS SELF

WALLACE McCUTCHEON.

PENS FAREWELL ON RUM FLASK; ACTOR KILLS SELF

Found Shot to Death in His Home.

[Chicago Tribune Press Service.]

Hollywood, Cal., Jan. 27.—[Special.]—Wallace McCutcheon, 45, actor and dancer and former husband of Pearl White, was found dead from a self-inflicted bullet wound this afternoon. McCutcheon formerly was a British army officer.

The housekeeper at his quarters discovered McCutcheon's body with a bullet hole in the right temple. One hand still grasped a revolver. The only note left was scribbled on the label of a liquor bottle. It said, "Have a drink."

Brother's Notebook.

Search of the room disclosed a notebook containing the name of Herbert McCutcheon, 2069 Norstrand avenue, Brooklyn, N. Y. He is thought to be a brother.

McCutcheon was known here as Maj. McCutcheon. According to film records he had not worked in motion pictures for some time. McCutcheon was divorced by Pearl White in Providence, R. I., on July 5, 1921, and three weeks later an investigation was undertaken to determine if the divorce should not be set aside on grounds that his wife was not legally a resident of Rhode Island, or entitled to sue in that state. The investigation finally died.

DANCED IN CHICAGO.

Wallace McCutcheon was known well in Chicago as a dancer in the cafés. Next to Vernon Castle, he was the most popular of the men who went in for so-called "ballroom dancing" back in 1912-'13, when the cabaret craze was in its beginning. He danced in the College inn and in Rector's. As an actor, he had been here in 1912 in "The Pink Lady." His last appearance on the Chicago stage was in the autumn of 1926 in an issue of Earl Carroll's Vanities.

Arrest Two More in Loop as Theater Ticket Scalpers

Continuing their campaign to rid the loop of theater ticket scalpers who make the sidewalks their offices, investigators for the city prosecutor's office last night arrested two men who are alleged to have offered seats in the Four Cohans theater at advanced prices. They are David Rosenthal, 3150 Douglas boulevard, and Earl Campbell of the Hotel Sherman. With six others arrested Thursday they will be arraigned today.

SENATE REBUFFS COOLIDGE ON S-4 DISASTER INQUIRY

Votes for Quiz by Joint Congressional Body.

[Chicago Tribune Press Service.]

Washington, D. C., Jan. 27.—[Special.]—Administration forces met a decisive defeat today in the senate.

Creation of a joint congressional committee to investigate the facts relative to the sinking of the submarine S-4 and the rescue and salvage operations carried on by the navy department was approved as proposed by the Democrats.

The resolution also provided for the appointment of a commission of outside experts by the President, but its work would be limited to an inquiry into safety appliances and salvage devices for disasters such as befell the S-4.

Goes Back to House.

The test vote came on the amendment of Senator Swanson [Dem., Va.], ranking minority member of the naval committee. The amendment provides for the creation of the joint congressional committee, and was adopted by a vote of 51 to 32. Eight Republicans and the Farmer-Labor member joined with 42 Democrats in support of it. All voting in the negative were Republicans.

The resolution now goes back to the house, where the administration Republicans will probably be forced to accept the senate amendment. The house approved the original resolution as recommended by President Coolidge and Secretary of the Navy Wilbur. It provided only for the appointment of a commission by the President with instruction to investigate both safety and salvage appliances and the facts relative to the disaster.

The only comment from the White House on today's action was that the President holds to his original view as to the proper method of conducting an inquiry as expressed in his message to congress.

Radical Group Responsible.

The La Follette radical group was responsible for the undoing of the administration. The eight Republicans joining with the Democrats in support of the Swanson amendment were Blaine and La Follette [Wis], Borah [Idaho], Brookhart [Ia.], Frazier and Nye [N. D.], McMaster [S. D.], and Norris [Neb.]. Senator Shipstead [Farm-Labor, Minn.] also voted with the Democrats.

The joint committee would be composed of three members of the senate appointed by the Vice President and three members of the house appointed by the speaker. While the majority members from each house are expected to be friendly to the administration there will be one Democratic senator and one Democratic representative. These will be able to prevent any attempts to "whitewash" the navy department as the Democrats charged was planned through the proposed "hand-picked" commission of outside experts.

Supplements Naval Inquiry.

The joint committee, by the Swanson amendment, is authorized "to investigate the full facts of the sinking of the submarine S-4 and the rescue and salvage operations carried on by the United States navy subsequent thereto, to supplement the investigation now being made by a naval court of inquiry." A report to each branch of congress with recommendations is provided for.

STEPHENSON LOSES TWO SUITS AGAINST PRISON AUTHORITIES

Michigan City, Ind., Jan. 27.—[Special.]—Actions brought by D. C. Stephenson, former klan dragon and political czar, serving a life sentence in state prison for murder, asking that private interviews with attorneys be permitted and that prison authorities be restrained from subjecting him to unusual discipline, were dismissed today in the county Superior court.

The first suit which asked that the court mandate prison trustees to permit Stephenson to have interviews with attorneys was dismissed on motion of Edward L. White, assistant attorney general, because of a defect in title of pleadings. Robert Moore, Stephenson's attorney, moved to amend the title but the court granted White's appeal.

Moore refused to appear in behalf of Stephenson's petition for a restraining order, asserting that he had been prevented by prison authorities from seeing Stephenson.

POLICE CAPTURE TWO, SHOOT ONE, AND REGAIN AUTO

Riddled by bullets from a pursuing detective bureau squad, a stolen automobile was recovered yesterday and two of its four occupants captured near 3618 Douglas boulevard. One of the men seized was wounded. More than forty shots penetrated the machine, Sergt. James Devereaux said.

The wounded man is Stanley Kubistal, 24 years old, 1633 West 21st street, shot through the hand. His companion was John Novak, 22, of 2508 South Whipple street. According to Devereaux, the descriptions of the pair that escaped answer closely those of the slayers of Joseph Szczpanski, 1736 Lull place. Szczpanski was shot down in his store Wednesday evening while resisting a holdup by three robbers.

Fires on Youth as Hen Thief; May Be Blinded

A 17 year old boy believed to have been the chicken thief against whose depredations a watchman was hired by the Thomas Sericino commission house, 317 Curtis street, was shot in the face last night and probably blinded when caught opening a rear window in the place. He is Stanley Chapolek, 712 North Ada street. The watchman, who fired a double charge of buckshot at the youth, is Roy Wesney, 5222 Winona avenue.

Man Is Shot, Tip to Police; They Find a Still and Mash

A rival bootlegger or a disgruntled customer is believed to have informed the police of the Hudson avenue station last night that a man had been shot at 1229 Burling street. A squad found that the report was erroneous but happened on a 150 gallon still in operation. It was seized and two men, who gave the names Joseph Calivo and Nandillo Tontillo, were arrested.

MARINES KILL 12 NICARAGUANS IN BATTLE FOR FORT

Two Yankees Wounded as Bandits Flee.

BY LOUIS ROSENTHAL.

[Chicago Tribune Press Service.]

[Copyright: 1928: By The Chicago Tribune.]

MANAGUA, Nicaragua, Jan. 27.—The United States marine expeditionary force, numbering about 500, under command of Maj. Archibald Young, was in complete control of El Chipote, famed stronghold of Gen. Augustino Sandino, today. The only opposition which they met came from a small band of bandits at Santa Rosa at the base of the mountain. It was reported here authentically that two marines were slightly wounded. The bandit casualties were more than a dozen killed.

Five bandit bodies were discovered at Santa Rosa. One dead bandit, evidently a member of the staff of Gen. Sandino, had a letter from the leader dated Jan. 20, which informed him that Santa Rosa should be held at all costs. The letter proves beyond all doubt that Sandino was still alive after the El Chipote battle against the marines.

Unable to Locate Sandino.

El Chipote is a rugged peak more than 4,000 feet high. It has been the main base of Gen. Sandino for many months. More than fifty shacks had been built on the sides of the mountain and water and food had been prepared for a long siege.

The marine planes still are unable to locate Sandino's main force, but small roving groups of bandits which are discovered are showered daily with bombs and hand grenades.

Maj. Ross Rowell states that during the heavy attack on El Chipote Jan. 14 the bandits became so desperate that skyrockets were shot at the aviators, who were flying at an altitude of 200 feet, strafing the bandits with machine gun fire.

Eighty-six Missouri mules arrived yesterday on the transport Salinas, to be used in carrying supplies to the Ocotal base from Leon.

Planes Carry Supplies.

Two Fokker transport planes now are making several trips daily in order to store up sufficient supplies to maintain the expeditionary army through the next wet season, from May to November. Four additional Fokker transport planes, capable of carrying a load of 1,500 pounds each, will fly to Nicaragua from the United States in the near future.

Maj. Gen. John A. Lejeune flew to Corinto and will sail tonight on the cruiser Rochester for the east coast of Nicaragua, then to Port Limon, and on a fruit steamer to New York about Feb. 5.

WINNETKA LEGION REBUKES THOMPSON FOR SCHOOL STAND

Mayor William Hale Thompson's appeal to the American Legion to join him in his school board controversy with William McAndrew was severely criticized yesterday in a letter received by the mayor from the Winnetka Legion post. The letter commended the minority school trustees for "courageously resisting the furtherance of political ambitions."

"We resent your ill advised attempt to use the American Legion for the same purpose in spite of our established policy to keep out of politics," the communication, signed by Adjutant Frederick L. Chapman, says. "To us your 1927-'28 bullyhoo reeks with the same odors as your 1917 brand of patriotism."

BIND WATCHMAN; WORK 4 HOURS ON SAFE; GET $1,000

Four hours of labor with hammers and a drill upon a safe in the Eclipse laundry, 957 East 75th street, yielded three "yeggs" about $1,000, it was revealed early this morning following the escape of a watchman from the chair in which he had been bound with a rug tied over his head.

The watchman, Jacob Sommerski, 9624 Commercial avenue, told police that the trio entered through a basement coal hole and covered him with shotguns before he was aware of their presence. Daniel Weinberg, president of the concern, estimated the probable amount of loot secured by the robbers.

PAUL ALLAIS, MME. NEY WED IN LOS ANGELES

[Chicago Tribune Press Service.]

Los Angeles, Cal., Jan. 27.—Mme. Elly Ney, concert pianist, and recently divorced wife of Willy Hoogstraten, became the bride of Paul Allais of Chicago in the studio of Dr. Alexis Kall at noon today. The Rev. Arthur F. Allais, father of the bridegroom, performed the ceremony. Mr. and Mrs. Allais departed for Phoenix, Ariz., en route to Chicago, where they will live.

Bandits Take Watch; Lock Clothier in Closet

Locked in a closet of his loop office by two young robbers, Isaac L. Robbin, a clothier at 112 North Wells street, last night beat and kicked on the door until a panel gave way. Robbins wedged his way through the opening and notified Central police that the pair took $23 and a gold watch, said to be a family heirloom. "I don't mind the money," Robbin said, "but I do hate losing that watch."

KILLED BY SWITCH ENGINE.

Joseph Stonnis, 45 years old, 3720 South Honore street, was riding a handcar in the yards of the Indiana Harbor belt railway yesterday when he was struck by a switch engine and killed.

NOW PSYCHOLOGY TAKES TRAIL OF LOST MISS SMITH

Will Solve Mystery by Studying Girl's Past.

New York, Jan. 27.—[Special.]—A biological psychologist began today to "reconstruct" the personality of Frances St. John Smith in an effort to determine if some mental conflict caused her to disappear two weeks ago from Smith college.

Dr. Lydiard Horton of Boston is conferring with her relatives and intimate friends in this city to learn all he can of Miss Smith's past and her emotional life.

Dr. Horton feels sure that the girl did not commit suicide. Maj. Stanley Washburn of the missing persons bureau agrees with him, because no one has found any indication of it in her conduct before she disappeared.

"By learning the girl's emotions," the psychologist said, "I shall be able to tell where she would go in the event that she were a free agent. Our assumption is, of course, that she was a free agent and went wherever her inclination pointed."

Get Clew from Dixie.

Butler, Pa., Jan. 27.—(AP)—The parents of Helen Coss, 14, who is being held in Covington, La., said today that reference had been made to Frances St. John Smith, missing Smith college student, in letters they received from their daughter postmarked Stuttgart and Conway, Ark. One letter said that Miss Coss' traveling companion, on learning that Helen Coss had run away from home, confided that she was the missing Smith college student and asked Miss Coss to "keep quiet."

At Galesburg Also.

Galesburg, Ill., Jan. 27.—(AP)—Miss Louise Burtt, physical educational director at Galesburg High school, reported to the police tonight that a young woman resembling descriptions of Frances St. John Smith, had called on her today, would not tell her destination and said she had graduated from an eastern school.

eat Mickelberry's OLD FARM SAUSAGE

Thousands of homes serve them frequently. The secret Southern seasoning not only whets the dullest appetite but inspires digestion. It's the famous green sage you can supply you.

FRESH DAILY!

BUY NOW

Practically New

EASTMAN HOME MOVIE

Model B Cine Kodak With F:3.5 Lens and Model C Projector

COMPLETE

$120

Buy on the budget plan

Central Camera Co.

112 South Wabash Avenue

Advertise in The Tribune

MARSHALL FIELD & COMPANY

Sports Frock In Tri-Tone Wool Crepe, $18.75

The newest sports frock uses wool crepe in three tones for a blouse and plaits its skirt in the deepest shade. The smart bow is an integral part of the design. In green, blue, tan, maize, rose, beige and white, this frock is as reasonable as it is chic, and it is very chic, at $18.75.

Women's and Misses' Sports Apparel, Sixth Floor, South, State

Only Three More Days in January's Juvenile Sales

Small people's silk and muslin underwear.
Little Girls' Bloomer Frocks, $1.95 and $2.95.
Small Boys' Wash Suits, $2.95 and $3.95.
Boys' Tub Suits, older sizes, at $2.25 up.
Girls' Wash Frocks now priced $2.95 up.
All Children's Apparel radically reduced.

The Juvenile Floor, the 4th

Final Values in the Annual January Lingerie Sale

Every piece of lingerie, imported or domestic, is reduced!

The last of the month—but still in time for the many exceptional values which we have offered throughout the month and will continue for you today, and Monday and Tuesday of next week.

Fifth Floor, South, State

Colds bring reproachful glances

Since 1889 the signature E. W. Grove on every box has identified it as the first and original cold and grip tablet—the only genuine BROMO QUININE.

Always ask for "GROVE'S BROMO QUININE"

People don't like to hear you sniffling and sneezing—for everyone knows colds are contageous. Why endanger your health and the health of others when Bromo Quinine Tablets make it so easy to get rid of a cold?

The tonic and laxative effect of these tablets fortifies your system against colds, grip and influenza. Many pneumonias begin as a common cold. Take Bromo Quinine Tablets the minute you feel a cold coming on. Price 30c.

17 million boxes of Grove's Bromo Quinine were used last year. It must be good!

LAXATIVE BROMO QUININE TABLETS

THE WORLD'S LARGEST SELLING COLD AND GRIP TABLET

OVERCOATS AND SUITS

Many Lines Substantially Reduced to

$50

They are priced for immediate clearance, so you can figure upon making substantial savings.

Hundreds of them—all of materials and workmanship of the same standard always found in our regular stocks.

Second Floor

THE MEN'S STORE
MONROE at WABASH
CARSON PIRIE SCOTT & CO

The Cup That Says: "Top of the Morning to You!"

SAVOY COFFEE

STEELE-WEDELES COMPANY

Chicago Daily Tribune
THE WORLD'S GREATEST NEWSPAPER

Vol. LXXXVII. Saturday, Jan. 28, 1928.

Entered as second class matter June 3, 1906, at the post office at Chicago, Illinois, under the act of March 3, 1879. Published daily at Tribune square, Chicago.

MAIL SUBSCRIPTION PRICES.
Mail subscription prices in Ill. (outside of Chicago), Ind., Iowa, Mich., and Wis.—Daily with Sunday, one year, $12.00.
Zones 2 and 3 in states other than Ill., Ind., Iowa, Mich., and Wis.—Daily, $7.20 per year.
Zones 4 to 8 inclusive—Canada, Mexico, and Foreign—Daily, $12.00 per year.

COUNTY TICKET MAKERS COLD TO SMALL 3D TERM

Meet in Secret Session to Pick Candidates.

BY PARKE BROWN.

Such general hostility was expressed toward Gov. Len Small's third term candidacy at a secret meeting of the executive committee of the Thompson-Crowe organization yesterday that some of the leaders leaving the conference expressed the opinion that there is no further likelihood of a Small-Thompson combination.

In order to avoid place seekers the executive committee quietly slid out of the Drake hotel, where they were meeting all afternoon and into the open. The immediate order of business was completion of the organization's ticket so that it may be offered for filing next Saturday as a safeguard in the event that the state Supreme court declares the 1927 primary law good.

Defer Decision on State Slate.

For that reason there was no definite decision reached on state candidates, it being suggested that this subject should be deferred because of the possibility that there may be a Cook county candidate for the governorship. This conference was supposed to be to Charles V. Barrett, now a member of the board of review.

This arose after a more or less haphazard discussion of Gov. Small's political strength. All the opinions expressed were that his presence on the ticket could not aid the Cook county slate.

And so general was this tone that the question was raised whether the organization should support Attorney General Carlstrom or Secretary of State Emmerson against the governor. At this point came the suggestion, acceded to by every one, that discussion of that subject ought to be deferred.

Mayor Attends Conference.

Mayor Thompson was present during at least a part of the conference. Immediately before leaving the Hotel Sherman he had been with Gov. Small for a few minutes. Both officials said, however, that because of the mayor's previous engagement they had not been able to do any talking. It is believed the governor will call on the mayor again today.

In the actual slate making accomplished there were few important changes from the advance information. Possibly the most important decisions made concerned the candidates for the sanitary district. Those approved for the full six year terms were Morris Eller, a former trustee; William Finnace, one of the old time Thompsonites; and Ald. Oscar Nelson, a more recent convert. Edward H. Moore, deputy commissioner of public works, was selected for the four year term.

For county recorder, John H. Jarowski, now a member of the county board, was scheduled in order to put a Pole on the ticket. And George Hitzman was tentatively scheduled as candidate for the board of assessors.

Surplus of Bench Candidates.

The names of more candidates than there are places to fill were received for the Municipal bench and the surplus will be trimmed off before the county committee meeting on Monday, for the vacancy left by the death of Judge John A. Bugee, the leaders listed Robert McMillan, assistant state's attorney.

For the twelve other places the following were listed, the first five being sitting judges: Theodore F. Ehler, Altar M. Eberhart, John F. Haas, Edward Hayes, John Richardson, George E. Dierssen, Henry E. Ayers, John R. Philip, Frank P. Leonard, Louis N. Blumenthal, Robert Woodward, Herbert W. Auw, Frank C. Levin, Joseph F. Hall, and John Kuchenbeck. The order in which the names appear was considered significant.

Democrats Meet in Secret.

The George E. Brennan Democratic clubs also went into secret session, their meeting being held at the Illinois Athletic club. The complete personnel of that conference was not disclosed, but it was reported that the opinion expressed was in favor of Judge William J. Lindsay for state's attorney, Clayton F. Smith for recorder, Arthur Berterich, former fire marshal, or John E. Traeger, for sheriff; Dr. Herman N. Bundesen, former health commissioner, for coroner; Patrick A. Nash for the board of review, M. S. Sczymczak for clerk of the Superior court, and Ald. Ross A. Woodhull or W. J. Connors for the short term on the drainage board.

The full Democratic slate probably will be chosen at a formal meeting of the county committee this afternoon, while the Thompson-Crowe slate is not to receive its formal launching until Monday, although the petitions will be put out today if the printers have them ready.

BETS ON HIS LIFE

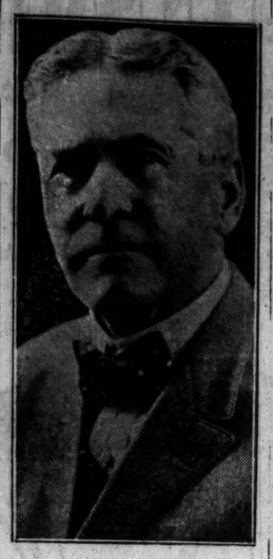

W. W. WATSON.
[Underwood & Underwood Photo.]

Kansas City, Mo., Jan. 27.—W. W. Watson, an 80 year old capitalist of Salina, Kas., has made an arrangement with a life insurance company which amounts to a wager that he will live six years. Watson paid the company $100,000 and in return it agreed to pay him $1,500 a month until he is 85. After reaching that age the company agrees to pay him $50 every day he lives. Watson says he has made a "cinch" bet.

MRS. McILWAIN SUES TO DIVORCE EX-GRID PLAYER

(Picture on back page.)

Mrs. Jean Reay McIlwain, young society woman and daughter of William M. Reay, an official of the International Harvester company, filed suit for divorce in the Superior court yesterday against Wallace Wesley McIlwain, engineer and former football player, with whom she eloped in 1924 while both were attending the University of Illinois.

The marriage, following a campus romance, took place at Danville, Ill. The elopers returned to Urbana, established a home, and continued their studies until both were graduated in 1926.

A decree is sought on the grounds of cruelty. It was understood that there will be no contest of the suit. The bill, drawn by Attorney A. Wayne Clemens, discloses that the college marriage brought unhappiness to the couple in their last year at the university and during their later residence in Milwaukee.

Mr. and Mrs. McIlwain then moved to 811 Judson street, Evanston. He obtained a position with her father's company. He has prospered and she has been active socially, but their domestic life was not happy, it is alleged.

On Dec. 29 last McIlwain became enraged when he returned home and found his wife entertaining a group of friends, the complaint recites. He ordered the guests from the house, it is charged.

Mrs. Vance Is Given Jury Trial in Disorderly Case

(Picture on back page.)

A jury trial was granted Mrs. Ethel Vivian Vance, 43, when arraigned yesterday in South Clark street court on a disorderly conduct charge preferred by Nathan Wilbur Williams, 60 year old real estate dealer at 205 West Monroe street. Williams claimed that the woman made a scene in his offices. Mrs. Vance said that she merely visited him for the purpose of asking him to pay the rent on an apartment where she said he had called on her.

RUM ITSELF GETS INTO BASS TRIAL AFTER HOT FIGHT

Put in Evidence Despite Defense Barrage.

BY PHILIP KINSLEY.

(Picture on back page.)

Amid the sharpshooting objections of defense counsel and the roar of legal gunfire, the doughty boys of the federal prohibition department marched up the hill to the attack on the United States army in Sixth corps headquarters yesterday and at the close of the affray found themselves in apparently complete possession of the field.

The extent of the casualties will not be known, of course, until the rest of the evidence is heard and the court martial judges have returned their verdict in the case of Capt. J. Leland Bass. But the physical evidence was piled high in the courtroom, cases of whisky and champagne and cans of pure alcohol, all found in an evidential way to be "good for beverage purposes," and all taken from cases billed as professional books and household goods among the possessions of Capt. Bass.

Agent Not Cross Examined.

There was even no effort by the defense to cross examine the chief witness for the prohibition forces, Agent Maurice Wolff, since Capt. Bass' attorneys refused to recognize this as competent evidence and plan for their next move an effort to have the members of the court wipe out its effect by a ruling of the whole court. But it stands now and on the strength of it the prosecution yesterday rested the case against the accused captain.

The evidence consists specifically of one case of Belle of Kentucky Bourbon, one case of John Haig Scotch whisky, one case of Kentucky Tavern bourbon, one case of Cliquot dry champagne, one case of Old Minstrel Scotch whisky, and four five gallon cans of alcohol, said by Loyd E. Dale, prohibition department chemist, to be 190 proof, with no denaturing present.

First Seized in Drug Store.

This liquor, according to Wolff, was originally seized by the department in a drug store raid, was stored in the prohibition warehouse, which is next door to army headquarters and under joint control, and was later ordered destroyed by a court. The men supposed to destroy it did not do so, and according to the evidence, it was slipped out of the warehouse on orders of Capt. Bass, taken over to the Broadway armory of the 202d field artillery, where it was split up by Capt. J. E. "Duke" Davis.

The lot assigned to Capt. Bass, testimony showed, came back to army headquarters and was ordered packed by him in the cases which he was moving to Selfridge field, Mich. The boxes containing the goods had Capt. Bass' name on them.

This evidence was not unveiled to the shocked eyes of the court until Attorney Egbert Robertson had put up a stiff battle. The validity of the search warrant under which Wolff seized the stuff in the box car where Capt. Bass was shipping his goods was attacked. The search warrant bore the seal of United States Commissioner Henry C. Beitler and the trial judge advocate, Maj. Donald Sanger, declared that the court had no right to question that, but that the defense might. The defense indicated they would do so later, also the accompanying affidavit made by George A. E. Williams, prohibition agent.

Oppose Rum in Evidence.

Mr. Robertson, in opposing the admittance of the physical evidence, argued that it was not specific and was a violation of the rights of a citizen by one branch of the federal government. The government, through another agency, he said, could not take advantage of its own wrong doing. He said it was a violation of the 4th and 5th amendments.

Maj. Sanger merely replied that the case had nothing to do with violation of the prohibition act and that, anyway, an officer of the army does not have ordinary rights of citizenship.

Agent Wolff, finally permitted to testify, related in detail how he had entered the car in the freight yards designated in the warrant, and had pried open 15 or 20 cases before finding the liquor. He identified the boxes and bottles in court as the ones seized.

Some ten or twelve witnesses will be heard for the defense when the case is resumed on Monday morning.

EDWARD H. THOMAS ELECTED POTENTATE OF MEDINAH TEMPLE

EDWARD H. THOMAS

Edward H. Thomas, treasurer of the Hines Lumber company and a thirty-third degree Mason for several years, was elected Potentate of Medinah temple at the annual meeting last night held in the mosque at Cass and Ohio streets. He was formerly a member of the finance committee. He succeeds Richard E. Kropf.

The report of Recorder Samuel H. Smith showed that Medinah continues to occupy first place in point of membership in North America. Members now total 22,931. Medinah's contributions to charity he revealed, were more than $56,000 during 1927.

Other officers for the coming year are Arthur W. Jones, chief rabban; Albert Hancock, assistant rabban; and Ralph H. Wheeler, high priest.

18 LINERS RADIO STORM DELAYS THEIR ARRIVAL

New York, Jan. 27.—(AP)—Eighteen ships at sea today wirelessed their agents that they would be unable to make port on scheduled time because of the gale which traveled out on the Atlantic after causing havoc up and down the Atlantic seaboard Wednesday.

Most of the liners notified their owners that they would be more than a day late. They reported that the winds which assailed them earlier in the week had abated, but that this storm had so retarded their speed that they could not make up their schedules.

For almost a week none of the trans-Atlantic liners has docked on time.

BOY, 17, HIRED AS RUM SNOOPER BY U. S. DRY AGENTS

Start Inquiry After His Arrest for Bribe.

[Chicago Tribune Press Service.]

Washington, D. C., Jan. 27.—[Special.]—Prohibition authorities and local police are investigating charges that federal prohibition officers in Washington have been utilizing a seventeen year old boy as a prohibition "snooper." Discipline of the agent hiring the youth is expected to follow if it is disclosed that he knew that the young man was less than 21 years of age.

The inquiry was launched after the police had ordered the arrest of Samuel Shelton, a prohibition informer, on charges that he had accepted a bribe. Shelton, who said he is but 17, told the police he had been employed by Prohibition Agent B. N. Quinn to whom he had been introduced by a motorcycle officer.

Brother, 19, Also a Snooper.

Shelton told police that he had been promised $5 a day for "under cover work," and had worked seven days at that rate, but had not been paid. He had worked ten days on a nonpaying basis, he said. He admitted having received hush money in one instance.

During the police investigation it was revealed that Morris Shelton, a brother of Samuel, had also been on the pay roll of the prohibition department. He gave his age as 19, and said he had been employed by Robert D. Ford. He said Ford, prohibition administrator for the district, personally had hired him, and without asking either his age or his address.

"I was sent out to buy whisky," he said, "working under Mr. Quinn. I made several 'buys.' When I got my job Mr. Ford didn't ask me how old I was or where I was from. I signed a contract and, after I quit, I went to the office and signed half a dozen papers to get my money. I did not read either the contract or the papers.

Admits Boy Was Hired.

"There were other boys used in such work, too, but I don't know how many. They come and go."

E. C. Oftdal, assistant prohibition administrator, said tonight that he understood Samuel Shelton had been employed in enforcement work at various times. He explained, however, that the boy had given his age as 22.

"The matter will be thoroughly investigated," he said.

'LORD BEAVERBROOK,' BREAKER OF HEARTS, GUILTY OF GEM THEFT

New York, Jan. 27.—[Special.]—Robert Whitman, alias "Lord Beaverbrook," today was found guilty of grand larceny. The jury required less than an hour to reach a verdict that from $50,000 to $100,000 worth of jewelry acquired by "Beaverbrook" from Mrs. Rose Burken was a case of theft.

Sentence will be passed Feb. 8. It may amount to ten years, as "Beaverbrook" is a second offender. He owes five more for violation of a parole on a previous sentence. The dapper defendant, who is reputed to have broken many feminine hearts and bank accounts, instructed his attorneys to appeal.

"Beaverbrook" stated for the record that he is 49 years old, the son of a German father and French mother, both dead, and himself born in the United States. He said his occupation was motion pictures. In spite of his several marriages, he announced himself as single.

He declared that he had been convicted in 1917 under the name of Carl Edwards of grand larceny in the first degree, receiving two sentences, one of from five to nine and one-half years, and another of from two and one-half to five years.

HALF YEARLY SALE

Sport Ensembles

An exceptional offering of the most expensive sports suits that we carry, including knitted silk models. Regularly priced at $65 and up . . . *now priced at* $39.50.

Coats

For Sport and Travel, individually priced, but offered at marked reductions that make them extraordinary values.

PECK & PECK

38-40 Michigan Avenue *South*
946 North Michigan Boulevard

ALWAYS INVESTIGATE WHAT GENERAL MOTORS HAS BEFORE YOU BUY!

See the 1928 GENERAL MOTORS TRUCKS and YELLOW CABS

The latest developments in *modern* commercial transportation . . . . Featuring the *world's lowest priced* six cylinder trucks, of 1000 pounds and of 2000 pounds pay load capacity . . . . Be sure to see them . . . . and see the improved Yellow Cab, Model 0-6, six cylinder . . . . when you visit the—

Grand showing of GENERAL MOTORS CARS

JANUARY 28 TO FEBRUARY 4 . . at

Hotel Stevens

Opens 7 P. M., Today
[Special Entertainment daily]
Admission free

A TRUCK FOR EVERY PURSE AND PURPOSE

Meet in Henrici's before or after the theater

About as convenient and as pleasant a place of meeting, for theater parties, as you will find is Henrici's—in the center of the theater district. Most of the principal theaters of Chicago are within a few steps.

HENRICI'S ON RANDOLPH

Between Dearborn and Clark Streets
WM. M. COLLINS, Pres.

No orchestral din

GOOD BUTTER

Necessary as sunshine

TO CHILD HEALTH AND GROWTH

Health and growth in children are due, we are told, largely to the presence of certain life-giving substances, known as vitamins A and D, in their daily diet.

Give children food that is rich in these vital elements and they will grow and thrive. But let their diet lack them and they will fall easy victims to rickets, anemia, colds and childhood diseases.

Of all foods, say authorities, none, save milk, is so rich as butter in these energizing vitamins. For butter is more than merely a food. It is really captured and concentrated sunshine. In fact, it is as necessary as sunshine to normal child health and growth.

Pure, flavory Blue Valley Butter is today widely recognized for its rich content of these valuable vitamins. For every possible precaution has been taken to retain in Blue Valley Butter these life-giving elements.

Professor Otto F. Hunziker, in the famous Blue Valley Research Laboratories, has devised many advanced scientific methods. These methods, together with careful selection and thorough *pasteurization* of all cream, have resulted in a butter of absolute safety and pronounced health qualities.

But *try* Blue Valley. Its delightful flavor will instantly win both you and your family. Sold only in triple-wrapped packages.

BLUE VALLEY CREAMERY COMPANY

BLUE VALLEY BUTTER

is good butter

Churned fresh from PASTEURIZED cream — Made every day, right in this city

© 1928, B. V. C. Co.

COUNCIL GROUP SUSTAINS LOOP PARKING BAN

Votes Against Plan for Its Suspension.

Forced to a roll call by opponents of the loop parking ban, the city council's committee on traffic by a vote of 7 to 2 yesterday upheld its decision that the ordinance shall remain in force until it has had a fair and conclusive trial.

The roll call was demanded by Ald. Leonard J. Grossman [5th]. He moved that the committee recommend a temporary suspension of the ordinance "in order to save loop business from complete ruin before it is too late." That motion was laid on the table. Ald. Grossman and Ald. John Coughlin [1st] cast the only dissenting votes against such a fate.

Recalls Long Hearings.

"This committee spent more than a year studying this ordinance in detail," declared Chairman Thomas J. Bowler [41st]. "It is still an experiment on which we are open minded but it's here to stay, at least, until we have more evidence than we have now that it is a failure."

Rejection of the Grossman proposal came at the close of a second stormy public hearing on the ordinance. About 200 representatives of loop firms made protests against the ordinance. Many of them had attended the previous hearing. None of the larger merchants, except D. F. Kelly of The Fair, have spoken one way or the other since the ordinance once became effective.

"We want immediate relief and we are going to get it or some of you aldermen will hear from us in the next campaign," shouted Attorney William McKinlay, one of the chief spokesmen for the protesting business men.

Says Loop Traffic Grows.

E. J. McIlraith, staff engineer for the Chicago Surface lines, presented statistics that the number of persons entering the loop now is greater than before the passage of the ordinance. A sidewalk count, he said, made on State street between Madison and Monroe Monday showed 124,027 persons passing by between 11:30 a. m. and 6:30 p. m., as compared to 95,631 on Nov. 25, 1927, an increase of 29.7 per cent. A similar count on Clarke between Washington and Madison showed an increase of 23.8 per cent.

"These people are not coming in street cars," he said. "Out of 26 lines entering the loop only 6 have carried more passengers than before, while the total number has dropped."

Injunction Suit Pending.

Attorney Leo F. Wormser, counsel for several Michigan avenue firms in injunction proceedings against the ordinance in the Superior court, urged a compromise. Members of the committee replied they have no fear the city will lose that suit.

Further hearing of that case is scheduled for today before Judge Oscar Hebel.

Traffic Tests Show Auto Travel to Bensenville Slow and Rough

At another point on the far west side to which test trips by automobile were made yesterday, it was found that conditions were far from the favorable character discovered the day before on a journey to Western Springs.

Travel whichever route one might choose, it still took more than an hour to reach Bensenville. The 17 mile marker, just this side of the hamlet, showed 62 minutes as the best time. The fastest route appeared to be by way of Irving Park boulevard, River road, Indian Boundary road, Addison street, Lincoln avenue and Clark street. This does not show the least mileage, and after leaving Addison street traffic accounts for much of the delay.

Comparisons of Trips.

The comparisons to date for trips in various directions from the county building, show the following:

	Miles.	Minutes.
Bensenville (west)	17	62
Western Springs (west)	17	45
Indianapolis avenue (southeast)	17	59
Des Plaines (northwest)	17	67
Wilmette line (north)	17	51

The time shown for these trips is not record speed. The trips were laid out to mark a radius of 17 miles. The radiating lines were drawn all around the circle. The same car and the same driver was used in making the trips. The maximum speed employed was 40 miles per hour when conditions permitted. There was no dodging and darting about in traffic to obtain advantage.

On the face of the figures obtained a 17 mile post on the far west side is nearer to downtown Chicago by motor time than a 17 mile post on the north shore.

Pavements and Traffic Bad.

A little more time was consumed in making the Bensenville trip over what appears to be a more direct route. This was over York road, Grand avenue and Clark street. The pavements and the traffic, however, made continuous travel impossible. On lower Grand avenue the best possible speed was a crawl, with much anxiety produced by heavy traffic, street cars and slippery cobblestone.

Completion of Cicero avenue within the city and of Harlem avenue as north and south streets, will probably improve motor travel facilities in this section of the western area, for it will permit residents to go west on rapid travel streets and pick up the north and south roads after getting out.

Apparently present street facilities in Chicago are of doubtful quality, even considering the boulevards, when the element of time is the essential aim. All throughfares are hampered with cross traffic and street intersections, which account for the greater part of the time taken up by motor transportation. The construction of Avondale avenue with ten miles of elevated highways and no cross traffic or street intersections will, when completed, serve as a forerunner of the facilities American cities must aim at, in the opinion of engineers, if automobiles are to serve their purpose more effectively.

Blanche Yurka, Actress in Show Here, Gets Divorce

Blanche Yurka, actress, appearing in the cast of "The Squall," won a divorce yesterday before Superior Judge John J. Sullivan from her husband, Ian Keith, moving picture actor, who formerly was her leading man. The charge was cruelty. They were married Sept. 6, 1923, and she left him the following Oct. 19, she testified in response to questions by her attorney, Albert Sabath.

New American Edition of STUDEBAKER'S ERSKINE SIX

Body larger—power greater—price lower

Club Sedan $795 f. o. b. factory

Holds 24-hour record for cars priced under $1000

See the $10,000 Gold Chassis at the Show

"This is the Sauce—that makes chops Go"

There's hidden flavor in chops and steaks that only A. 1. Sauce can find. What taste this savory condiment creates—what delicious difference it makes in meats. On the table, A. 1. Sauce is indispensible to good food flavor. And in the cooking, too, this sauce puts goodness in your foods. Do try it today.

Before broiling or frying steaks or chops, pour a few drops of A. 1. Sauce over the surface. You'll be delightfully surprised with this new flavor.

A.1. SAUCE

CITY FATHERS DEBATE COST OF OFFICIALS' AUTOS

Finance Committee Starts a Survey.

An automobile survey to find out exactly what it costs Chicago's taxpayers to purchase, repair, and operate the private automobiles of city officials was started yesterday by the staff of the city council's committee on finance.

Analysis of the municipal budget recently showed that something like $50,000 has been spent during the last eight months for new limousines for department heads, while an equal amount is appropriated to pay the garage, gasoline, and oil bills, aside from a much larger sum for maintenance of machines used in routine business. Aroused by criticisms of the council's generosity, several aldermen insisted on the survey.

To Get $2,400 Auto.

A request by Chief Boiler Inspector George E. Nye for money to run the new $2,400 car the council has agreed to buy for him precipitated a preliminary tilt at the committee meeting yesterday.

"What does the chief boiler inspector need a car for?" demanded Ald. Louis B. Anderson (2nd). "His subordinates do the traveling."

Ald. E. I. Frankhauser [49th] added: "It is rumored that there still are one or two officials in the hall who don't have cars."

Several members suggested action be deferred to allow Mr. Nye time to see if he can find the money to keep his car going without a direct new appropriation.

Aldermen's Autos Remembered.

Included in the 1928 automobile appropriations, it was pointed out, is $35,280 to pay the upkeep on automobiles owned by aldermen, a new item this year. Among the department heads with new city purchased limousines are City Controller Fitzmorris, Police Commissioner Hughes, Fire Commissioner Goodrich, and President Faherty of the board of local improvements. Corporation Counsel Ettelson has declined to accept the car proffered by the council to him.

A. OF C. DELAYS PETITIONING FOR TRANSIT SESSION

The executive committee of the Chicago Association of Commerce deferred action yesterday on petitioning Gov. Small to call a special session of the general assembly for the consideration of enabling legislation on transportation. The aldermen had requested the commerce organization to circulate petitions asking for a special session. The executive committee decided that it desired to know more regarding the bills which the city administration desired passed, before asking business houses to sign the petition. The attitude of the commerce association will probably be determined next week.

TWO FATALITIES IN AUTO CRASHES MAKE TOLL 69

Two deaths yesterday resulting from automobile accidents raised the Cook county toll for 1928 to 69.

Charles Voss, 35, of 4743 North Keating avenue, died from injuries suffered in a collision Thursday at Harvey and Division streets, Oak Park. Mrs. Bertha Rosens, 48, of 1707 Altgeld street, was killed by a truck as she alighted from a street car at Western and Fullerton avenues. Christian Daus, 2713 Iowa street, the driver, was held by police.

Sam Massini, 24, a Highwood special policeman, was killed and three other men injured in a collision near Zion City.

Arthur Reynolds Jr., son of the president of the Continental and Commercial bank, was fined $15 for speeding in Evanston.

10,883 of 12,317 Pupils to Continue Education

Of the 12,317 students graduating from the city's 353 elementary schools, 10,883 children will continue their education, a survey made by Anne S. Davis, director of the vocational guidance bureau, announced yesterday. About 61 per cent of the graduates have enrolled for four year courses, while 35 per cent will take two year courses. A total of 1,161 boys and girls will not return to school. Of this number 972 expect to find work.

SMITH COLLEGE PROFESSOR KILLED.

Washington, D. C., Jan. 27.—(AP)—John Spencer Bassett, history professor at Smith college, Northampton, Mass., widely known as an educator and writer, was killed here today by a street car.

F. N. MATTHEWS & CO

35 EAST MADISON STREET—Corner Wabash

Saturday Special!

SPRING DRESSES

That Sparkle with Newness

$15

The fashion seeker finds true expression of vogue and value in this group of lovely Spring Frocks. Materials, styles, colors . . . all of them!

At $25

Replicas of Paris unbelievably chic and different

Shoes for All

SUBSCRIBE FOR THE CHICAGO TRIBUNE

OUR GREATEST CLEARANCE EVENT IN 72 YEARS

Here's OUR outstanding clearance in 72 years and YOUR outstanding money-saving opportunity

VALUE

175 pieces of

Luggage

Reduced 25% 33⅓% and 50%

Including many fitted and unfitted bags. Four items typical of the remarkable values:

17.75 club case bags.....now 7.50
14.50 Duffle bags.....now 7.50
4.50 brief cases.....now $2
12.75 brief cases.....now 7.50

Mandel Brothers, Luggage Shop, second floor.

An outstanding money-saving opportunity:

Two-trouser high school suits

12.50 Previously priced at $25 and $35 $18

Two or three button English model coats. Single or double breasted. Each suit has two pair of wide bottom trousers. Blues—Herringbones—Plaids—and neat mixtures in gray—browns—or tan. Sizes 31 to 34.

Mandel Brothers, second floor, Wabash.

Mandel Brothers

RCA LOUDSPEAKER 100A—Low in price because of big production. Known the country over for its rich, mellow tones, wide range and volume capacity. $35

RCA RADIOLA 17—The receiver that has revolutionized radio. No batteries; no extra boxes. The wonderful new alternating current Radiotrons provide operation from the house current as simple as an electric fan. With Radiotrons $157.50

The greatest advance in Radio since the beginning of broadcasting

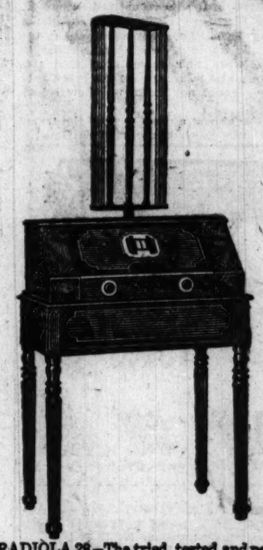

RCA RADIOLA 28—The tried, tested and perfected RCA Super-Heterodyne. May be operated with dry batteries and RCA Loudspeaker 100A; or from lighting current in combination with RCA Loudspeaker 104.

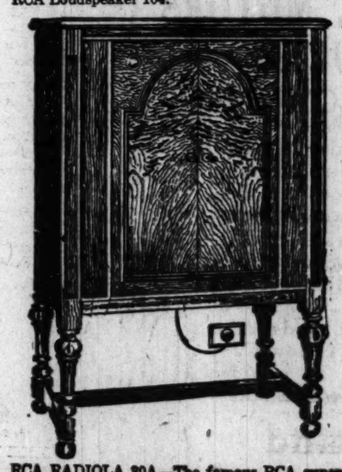

RCA RADIOLA 80A—The famous RCA superselective Super-Heterodyne, in combination with RCA Loudspeaker, in a de luxe cabinet. Custom-built. Operation from A.C. or D.C. house current.

The dream of electrical engineers achieved in these wonderful Radiolas operated from your lighting circuit

You merely have to connect one of these new Radiolas to any electric light outlet, turn the single little dial—and you have the finest broadcast programs at your command.

Listening to one of these expertly designed instruments, reproducing in full volume and with remarkable fidelity the music of famous orchestras, will give you a new conception of the perfection of modern radio.

These Radiolas will be demonstrated for you by any RCA Authorized Dealer. They are the product of the great corps of engineers of the Radio Corporation of America, and its associated companies—General Electric and Westinghouse.

Convenient time payments at Authorized Dealers

RADIO CORPORATION OF AMERICA
New York ~ Chicago ~ San Francisco

RCA HOUR—Every Saturday night through the following stations associated with the National Broadcasting Company:

8 to 9 p. m. Eastern Time
WJZ, WBZH, WTIC, WJAR, WTAG, WCSH, WRC, WBAL, WHAM, KDKA, WLW, WJR

7 to 8 p. m. Central Time
KYW, KSD, WCCO, WOC, WHO, WDAF, WOW, WHAS, WSM, WMC, WSB

5 to 6 p. m. Pacific Time
KPO, KGO, KFI, KGW, KFOA-KOMO, KHQ

Authorized Dealer RCA

Buy with confidence where you see this sign

RCA Radiola

MADE BY THE MAKERS OF THE RADIOTRON

WISCONSIN ... INDORSES R... OF GOV. AL...

Resolution Killed ... Senate.

Madison, Wis., Jan. 27. ... The Wisconsin assembly ... of its 100 members Dem... endorsed Gov. Al Smith f... nation as governor of ... a vote of 42 to 13. The ... killed the resolution with... The assembly yesterday ... to endorse the Coolidge ... tion's activities in the oil ... The resolution was ... Assemblyman M. J. Mer... Point, one of the Democra... It commended Gov. Sm... splendid progressive adm... The vote followed a decla... assemblyman Thomas Dun... the Socialist leader, that ... the Democratic nominatio... about half of the Socia... cause of his stand on the ... question.

May Head Off W...

According to political ... resolution has a two-fold ... some of the leading De... that it will head off the b... ator Thomas Walsh of M... is being launched in this ... attach significance to the ... claring that it is a wa... Republican organization ... some one progressive is n... President. Wisconsin mig... cratic in case Smith is no...

The Smith resolution, ... touched on his record as ... made no mention of his ... aspirations.

Demands an Apo...

The assembly vote follo... ing session with a num... bers refusing to vote on t... and by the demand of ... Theodore Swanson, Ellsw... semblyman Henry A. St... lee, apologize to him for ... "Senator Heflin." Swan... of the members who ... voted against a resolution ... Senator Heflin.

Speaker John W. Ebe... the remark by Staab h... heard by other members ... to give any recognition ... man Swanson's demand.

When the Mersch resol... the senate it was non... without formality.

The senate by a vote ... adopted the assembly ... passed yesterday, comme... a senate for excluding ... Smith, of Illinois, from t...

DE VALERA ... TO BE FET... DINNER TO...

Eamon de Valera, a m... Irish Free State parliame... of the Irish Republica... rived in Chicago yesterd... west coast. This even... be guest at a banquet ... Chicago friends at the Ho... After the banquet Mr. de... leave for a visit to Detro... land. He will sail for Ir... first week of February.

Mr. de Valera's secreta... that the Irish leader's ... United States is of a ... nature. He said plans ... made to collect a $1,000,... this country for the purp... lishing in Ireland a dail... which will be friendly to... loan cause.

SHOT FRIEND; PAR...

Rockford, Ill., Jan. 27.—(... Furno, who shot and woun... Joe Campoli, in a quarrel, ... doctor and hospital bills an... ha lost from work. Furno, ... in jail since last fall, pleade... misdemeanor today and was ...

WS & CO
—Corner Wabash
y Special!
RING
ESSES
le with Newness
15
The fashion seeker finds true expression of vogue and value in this group of lovely Spring Frocks. Materials, styles, colors . . . all of them!
At $25
Replicas of Paris modes—daringly chic and different.
AGO TRIBUNE

WISCONSIN HOUSE INDORSES RECORD OF GOV. AL SMITH

Resolution Killed by State Senate.

Madison, Wis., Jan. 27.—[Special.]—The Wisconsin assembly with but three of its 100 members Democrats, today indorsed Gov. Al Smith for his administration as governor of New York by a vote of 45 to 13. The senate later killed the resolution without a roll call. The assembly yesterday had refused to endorse the Coolidge administration's activities in the oil prosecutions.

The resolution was introduced by Assemblyman M. J. Mersch, Stevens Point, one of the Democratic members. It commended Gov. Smith for "his splendid progressive administration." The vote followed a declaration by Assemblyman Thomas Duncan, Milwaukee Socialist leader, that if Smith gets the Democratic nomination he will get the latter half of the Socialist vote because of his stand on the public utility question.

May Head Off Walsh.

According to political leaders the resolution has a two-fold significance. Some of the leading Democrats say that it will head off the boom for Senator Thomas Walsh of Montana which is being launched in this state. Others attach significance to the vote by declaring that it is a warning to the Republican organization that unless some one progressive is nominated for President, Wisconsin might go Democratic in case Smith is nominated.

The Smith resolution, however, only touched on his record as governor and made no mention of his presidential ambitions.

Demands an Apology.

The assembly vote followed an exciting session with a number of members refusing to vote on the resolution and by the demand of Assemblyman Theodore Swanson, Ellsworth, that Assemblyman Henry A. Staab, Milwaukee, apologize to him for calling him "Senator Heflin." Swanson was one of the members who on Thursday voted against a resolution condemning Senator Heflin.

Speaker John W. Eber ruled that the remark by Staab had not been heard by other members and refused to give any recognition to Assemblyman Swanson's demand.

When the Mersch resolution reached the senate it was non-concurred in without formality.

The senate by a vote of 17 to 19 adopted the assembly resolution, passed yesterday, commending the U. S. senate for excluding Frank L. Smith, of Illinois, from that body.

DE VALERA HERE; TO BE FETED AT DINNER TONIGHT

Eamon de Valera, a member of the Irish Free State parliament and leader of the Irish Republican party, arrived in Chicago yesterday from the west coast. This evening he will be guest at a banquet given by his Chicago friends at the Hotel Sherman. After the banquet Mr. de Valera will leave for a visit to Detroit and Cleveland. He will sail for Ireland in the first week of February.

Mr. de Valera's secretary explained that the Irish leader's visit to the United States is of a semi-private nature. He said plans have been made to collect a $1,000,000 fund in this country for the purpose of establishing in Ireland a daily newspaper which will be friendly to the Republican cause.

SHOT FRIEND; PAROLED.

Bedford, Ill., Jan. 27.—[Special.]—Angelo Furno, who shot and wounded his friend, Joe Gasperi, in a quarrel, paid Campoli's saloon and hospital bills and for the time he lost from work. Furno, who has been in jail since last fall, pleaded guilty to a charge today and was paroled.

Seized and Fined in Row with His Former Landlady

Walter Burtner, a machinist, yesterday left the room at 1155 South East avenue, Oak Park, which he had occupied for several weeks. When he went back to get his possessions he found that his landlady, Mrs. Frances Alexander, had put a chain on the door and was prepared to hold him out until he paid her $44. Burtner objected so boisterously that he was arrested and fined $5 by Magistrate Feron.

COSGRAVE GETS WARM WELCOME IN PHILADELPHIA

Dines with Mayor; Sees Liberty Bell.

BY JOHN STEELE.
[Chicago Tribune Press Service.]

Philadelphia, Pa., Jan. 27.—[Special.]—President Cosgrave of Ireland had the most enthusiastic reception of his American tour on his arrival in Philadelphia today. Immense crowds lined the streets.

The president and his party left Washington at 9 a. m. A delegation of Philadelphia Irishmen accompanied the presidential party. Most of the time the president chatted with Col. R. R. McCormick, editor and publisher of THE CHICAGO TRIBUNE, who was traveling on the same train to New York.

At Philadelphia, President Cosgrave was welcomed by a large delegation led by Michael J. Ryan, city attorney, and Michael Francis Doyle. Escorted by a squadron of the National Guard he was driven to the city hall where he was welcomed by Mayor Mackey.

Then came a visit to Independence Hall, the Liberty Bell and the statue of Commodore Barry, founder of the United States navy, who was a Wexford man. From there the president was taken to St. Mary's church, the oldest Roman Catholic place of worship in Philadelphia, where he laid a wreath on Barry's grave.

The Irish visitors lunched at the Bellevue-Stratford hotel as the guests of the mayor.

Tomorrow will be devoted to a great program of sightseeing, including a trip to Valley Forge, and in the evening Mr. Cosgrave will be the principal guest at a banquet given by the Friendly Sons of St. Patrick.

FIRE DRIVES OUT SIX FAMILIES.

Six families were driven from flats at 1632 Rascher avenue early yesterday by a fire that followed an explosion in the basement. The damage was estimated at $2,000.

For
Fine Salads
Chop Suey
Garnishing Steaks
and Chops
Use—
Fuji Bean Sprouts
Ready for instant use
Insist on FUJI! Write for free recipe booklet. Sold by all grocers.
FUJI TRADING CO.
317 W. Austin Ave.
Chicago

A Complete Variety of Well-Known Quality Groceries Always at Money-Saving Prices
NATIONAL TEA CO.
QUALITY GROCERS
PIGGLY WIGGLY
Chicago Piggly Wiggly owned and operated by National Tea Co.
Snider's Catsup Large Bottle 19c
B. & M. Paris Brand Sweet Corn 2 No. 2 Cans 25c
Campbell's SOUPS All Varieties 3 Cans 25c
Sweet Juicy Florida Oranges Med. Size Dozen 33c
On Sale Saturday in
National Tea—Piggly Wiggly Stores
"Your Handy Pantries"

MAN POWER

IN ancient Egypt, the pyramid of Cheops was built by a thousand thousand brawny laborers.

Then *that* was man power—but times have changed.

Today power has changed from brawn to brains.

And we count such power equal to all the wealth of State Street.

With structural changes, the building of our personnel goes hand in hand.

That is why we comb the country, the city, and our own institution for the finest types of executive minds—and do not rest until they are found, developed, and fitted in their proper niches in this vast store.

The public shall be served, and we try to leave nothing undone, no stone unturned in promoting our service to the highest degree of perfection.

That is why we are looking forward to the greatest year in our history.

A few values typical of the innumerable items available throughout the store at this time in "our greatest clearance event in 72 years":

2.50 and 3.50 men's fancy shirts.....1.15
$1 to 2.50 boys' caps, worsted and wool. Various shapes and styles, now.....50c
5.95 boys' silk pajamas, now.....2.50
2.75 to 22.50 imported needle-point pieces, now..$1-12.50
$6 figured tapestry for furniture covering, 50-inch width, now.....4.45

Limited quantities and odd lots

Mandel Brothers

AUTOMOBILE SALON
Presenting the Aristocracy of Motordom
Hotel DRAKE, Jan 28th to Feb. 4th
2 to 11:00 P. M., Including Sunday
THE Automobile Salon of 1928 presents to a discriminating and distinguished clientele all that is really meritorious in high-grade motor cars, and custom coachwork; admirably staged in a beautiful and appropriate setting and on a scale commensurate with the importance and character of the products exhibited.
EXHIBITING
CUNNINGHAM ISOTTA FRASCHINI MINERVA ROLLS-ROYCE
EXHIBITED BY COACHMAKERS
CADILLAC CHRYSLER FRANKLIN LA SALLE LINCOLN PACKARD PIERCE-ARROW STEARNS-KNIGHT STUTZ
COACHWORK EXHIBITS BY
BREWSTER BRUNN DERHAM DIETRICH FISHER FLEETWOOD HOLBROOK JUDKINS LE BARON LOCKE MURPHY ROLLSTON WEYMANN WILLOUGHBY

Why it is important to filter the oil in your engine
The AC Oil Filter removes the dirt, sludge, metal particles and other foreign matter from the oil, thereby eliminating excessive engine wear and frequent oil changing, thus minimizing repair bills and oil expense.
When the oil filter becomes filled with dirt it has taken from the oil, it ceases to function. Only by installing a renewal cartridge when needed, insuring continuous filtration, can the oil be kept clean.
Attendants at our booth, or any dealer, will gladly show you how to test your AC Oil Filter.
AC Spark Plug Company
FLINT Michigan
The Standard Spark Plug of the World

If Constipated Try This Free
Vu-Kbs is wonderfully pleasant to take—nature's own prescription—vegetable and herb extracts in handy tablet form. Guaranteed to please or your money back. No need now for harmful drugs or harsh purgatives. Why suffer constipation, its attendant headaches, foul breath, and drag on your health when safe, sure relief is so easy to get? Any Chicago Loop druggist can supply Vu-Kbs. 35c and $1 sizes.
Free Trial Packet If you will send your name to the VEG-EKBS CO., 210 W. First St., Davenport, Iowa. No free packets at drug stores.

STUDEBAKER DICTATOR
4-Door Sedan
$1195
f. o. b. factory
Maintained better than mile-a-minute speed for 24 hours—A record for stock cars priced below $1400
A Big One-Profit Value
AT THE SHOW

HAVE COLOR IN CHEEKS
If your skin is yellow—complexion pallid—tongue coated—appetite poor—you have a bad taste in your mouth—a lazy, no-good feeling—you should take Olive Tablets.
Dr. Edwards' Olive Tablets—a substitute for calomel—were prepared by Dr. Edwards after 20 years of study.
Olive Tablets are a purely vegetable compound mixed with olive oil. Know them by their olive color.
To have a clear, pink skin, bright eyes, no pimples, a feeling of buoyancy like childhood days you must get at the cause.
Dr. Edwards' Olive Tablets act on the liver and bowels like calomel—yet have no dangerous after effects.
They start the bile and overcome constipation. Take nightly and note the pleasing results. Millions of boxes sold yearly. 15c, 30c, 60c. All Druggists.
Dr. Edwards OLIVE TABLETS

EDUCATIONAL. EDUCATIONAL.
Advantages of Business Education at
NORTHWESTERN UNIVERSITY
School of Commerce
Downtown evening classes. University faculty. University curriculum. Associations of a university campus. Credit towards university degrees or diplomas. Splendid library. Adequate equipment and facilities. Services of University Employment Bureau.
Second term courses begin February 8 in Wieboldt Hall, the new million dollar laboratory for business training. Registration January 28th to February 4th. Classes in these and other subjects.
Accounting Advertising Banking and Finance Business English Business Law
Economics Journalism Life Insurance Marketing Foreign Trade
Organization Public Utilities Purchasing Public Speaking Real Estate
For information call Superior 4500 or write Educational Adviser care of school
NORTHWESTERN UNIVERSITY
School of COMMERCE
and MEDILL SCHOOL OF JOURNALISM
Lake Shore Drive and Chicago Avenue

Advertise in The Tribune

Advertise in The Tribune

The Chicago Tribune Is the World's Greatest Newspaper

Chicago Daily Tribune

FOUNDED JUNE 10, 1847

ENTERED AS SECOND CLASS MATTER JUNE 3, 1902, AT THE POSTOFFICE AT CHICAGO, ILL., UNDER ACT OF MARCH 3, 1879.

All unsolicited articles, manuscripts, letters and pictures sent to The Tribune are sent at the owner's risk, and The Tribune company expressly repudiates any liability or responsibility for their safe custody or return.

SATURDAY, JANUARY 28, 1928.

THE TRIBUNE OFFICES.

CHICAGO—TRIBUNE SQUARE.
NEW YORK—512 FIFTH AVENUE.
WASHINGTON—40 WYATT BUILDING.
BOSTON—718 CHAMBER OF COMMERCE BUILDING.
ATLANTA—1341 HURT BUILDING.
LONDON—136 FLEET STREET, E.C. 4.
PARIS—1 RUE SCRIBE.
BERLIN—1 UNTER DEN LINDEN.
RIGA—ROSENSTR. 13/8.
ROME—GALLERIA COLONNA (SCALA A).
VIENNA—8 ROSENBURSENSTRASSE.
GIBRALTAR—HOTEL CECIL.
PEKING—GRAND HOTEL DES WAGON-LITS.
SHANGHAI—4 AVENUE EDWARD VII.
TOKIO—MORIMURA BUILDING, HIBIYA PARK.
MEXICO CITY—HOTEL REGIS.
PANAMA CANAL—HOTEL WASHINGTON.

SPECIAL REPRESENTATION.

LOS ANGELES—TIMES BUILDING.
SAN FRANCISCO—742 MARKET STREET.
SEATTLE—WHITE HENRY STUART BUILDING.

THE TRIBUNE'S PLATFORM FOR METROPOLITAN CHICAGO

1. *Make Chicago the First City in the World.*
2. *Start Building a Subway.*
3. *Electrify the Railroads.*
4. *Abolish the Smoke Pall.*
5. *Build Safe Streets and Highways.*
6. *Re-establish Constitutional Representation.*
7. *Build Chicago the Best Convention Hall in America.*

CONSEQUENCES OF THE McANDREW TRIAL.

Presumably the trial of Supt. McAndrew will reach its end some time and with its end the verdict it had when it started. The superintendent's term is out, but no one seems to be in any hurry to give up the entertainment of the hearings. The idea has prevailed that the trial was in essence, form, procedure, and purpose infinite nonsense, with a mean and stupid idea of doing all the harm possible to an educator.

It has become apparent that it is a consequential thing, not in any likelihood to Mr. McAndrew, but to the public schools of Chicago. It has established precedents which may control for some time. One is that no superintendent of schools may, with security, get in the way of politics. If he obstructs a politician's path he will be in trouble. It is to be feared that any man the school board would choose will be observant of that fact.

More important even than that, the trial has served notice that no superintendent who cares for his peace and his tenure of office will put his ideas of teaching and of school management in opposition to the ideas of the principals and teachers. The teachers will make the standards of conduct and efficiency for the schools and the superintendent will accept them. He will be told and he will not tell. He and the schools will accept what the teachers' organizations and councils agree is satisfactory. These ideas may be good or bad, but they will be controlling.

It is impossible to see how, for the present at least, there can be an avoiding of this reversal of authority in administration. It is altogether possible that Mr. McAndrew got into some unnecessary conflict with the teachers, but the case remains that the teachers have attacked successfully his scheme of improving the instruction given the school children and that warning is posted for the next man who may try to remedy defects if the judgment of the teachers is against him.

Another thing the new man will find in the precedents is a caution against having anything to do with organizations of citizens interested in the schools. Any contact he establishes there may mean trouble for him at any time.

Unless all these signs fail it is apparent that the trial of Mr. McAndrew has been of great consequence. It is all to the detriment of the schools. Men both competent and conscientious will look with alarm upon a suggestion that they take over where McAndrew was stopped and it is not probable that the present board will be looking for such a man. If this seems to be ungenerous comment upon a person now unknown who will take the position it is nevertheless a conclusion unescapable from a reading of the signs.

The great mass of parents whose children are affected by school board policies are unorganized for purposes of school action. Even as they do organize themselves for such purposes, they are overshadowed by the political organizations and by the teachers' organizations. What information they receive is likely to be influenced by the politicians and by the teachers. The latter undoubtedly first convince themselves that they are right and, when they have convinced themselves it is not so difficult for them to convince the parents. Conceding that the teachers are conscientious, it cannot be conceded that a system of administration and management in which decisions are made by them and not by the superintendent is healthy or helpful.

FAIR ENOUGH.

Rufus Dawes, chairman of the committee which is going to run what is being spoken of as the Second World's Fair, in 1933, has made an open secret of some of the notions which are germinating in the minds of his committee. The committee has not yet decided what kind of a show it intends to put on. It has received suggestions and is weighing them.

A world congress of science, art, and religion is under advisement. It would consist of a series of meetings and demonstrations at which progress to date would be recounted and present problems discussed. The world congress is a splendid idea, pregnant with usefulness to mankind, and will attract 15,000 men and women from all corners of the globe. As it will cost very little beyond hall rent and the gold medals for Michelson, Stokowski, and Gandhi, there should be no difficulties worth talking about. If it be contended that 15,000 isn't very many, the answer is yes, but think of the quality. Think, too, of the talking point. Millions may be expected from New York, Wichita, Springfield, Mass.; Escondido, N. M., and beyond if they can just say to themselves and their wives that the purpose of the trip to Chicago is attendance at the greatest scientific, religious, and artistic conclave ever held in one place at one time in the entire history of mankind.

This brings us back to the regatta, the heavyweights, the Davis cup finals, the golf championships, the rodeo, the bull-fighting, the Olympic games, the world's series, Army vs. Navy, and other frothy items of the sort, useful only insofar as they will permit that measure of relaxation so beneficial to men and women exhausted in the pursuit of the higher and the truer.

THE BOGEY OF A SUPERHEATED CONGRESS.

Opposition to the Norris amendment to the federal constitution is developing in the house. The amendment, which has been approved by the senate, is intended to do away with lame duck congresses and the interregnum between the election and inauguration of a President. A President elected in November is not seated until the following March; thirteen months elapse between the election and seating of a new congress. The Norris amendment would have the President inaugurated on Jan. 15 and would convene the new congress on Jan. 2.

The opposition to the amendment is drawing much of its inspiration from former Representative Philip Campbell of Kansas. He thinks the effect of the amendment would be to penalize sober second thought and introduce the heat of political controversy into the national legislature. As matters stand, he says, congressmen have ample opportunity to cool their ardor and do a little thinking before they start making laws.

His argument would have more weight if he gave more attention to the most important part of the resolution, the section which shortens the interregnum between the election and inauguration of Presidents. That interregnum was costly to the nation when Taft allowed Mexican relations to go from bad to worse out of consideration for Mr. Wilson, whose hands he did not wish to tie; and it might have been fatal to the nation when Lincoln was President-elect. In the months before March, 1861, the south was allowed, unhampered, to organize for armed secession.

Mr. Campbell's fear of half-considered laws would be more generally shared, we suspect, if every election resulted in the replacing of all, or nearly all, the sitting congressmen by an entirely new set of legislators. That never happens. Generally, the new house contains only a few new faces, relative to the whole number. A revolution in party popularity can change only a third of the senate at any one election and as a practical matter, senators seldom serve only one term. Accordingly, there is less to fear from an impetuous congress, hot from the political campaign, than Mr. Campbell anticipates. The probable advantages, we believe, would fully justify any risk that is taken.

DOGS.

During the last few weeks several dogs have gone mad in Chicago and numerous persons have been bitten. Unlike many mad dog scares, these have had every evidence of being authentic. Laboratory tests have shown that the dogs had rabies. The Chicago health department has been compelled to adopt drastic measures which, it is to be hoped, will be successful, for the sake, both of human safety and the welfare of healthy dogs.

We could do with stricter laws concerning dogs. England has iron-clad dog laws. There are virtually no stray dogs in England, and the quarantine period for imported dogs is so long that few dogs are brought into the country. But as a result there are probably more dogs per capita in England than in any other country. England is the home of thoroughbreds and of healthy dogs. Rabies is almost unknown—or was until the airplane made dog smuggling easier. A dog in England is a known quantity and a happy one; he is protected by the law and a tremendous amount of affection.

The difficulty with enforcing dog laws is that the punishment must usually be visited on the wrong party—on the dog instead of the human being who ought to be responsible for him. It isn't the dog's fault that he is man's companion and dependent. The owner who doesn't treat his dog well doesn't deserve one.

Without killing all loose dogs out of hand but by picking up dogs at large, by disposing of those that are in hopelessly poor condition or of obviously degenerate quality, by keeping healthy dogs of good quality for a short period in which they can be claimed or given away before disposing of them, by spreading information on the care of dogs and the detection of rabies and other diseases, by advising the counsel of a good veterinarian in case of doubt, by assisting the Anti-Cruelty society in the prosecution of cases of inhumane treatment, by urging anti-rabies vaccination, and by seeing that all dogs are properly licensed, the city authorities can do much to serve both dog and master.

Licensing is important. The owner who is interested enough to pay the license fee is likely to take care of his dog and keep him off the streets and away from possible infection with rabies. Every boy ought to have a dog, and if he really wants one he can find ways to earn the license money.

Editorial of the Day

FRANKNESS IN FOREIGN POLICY.

[Peoria, Ill., Transcript.]

Evidence is accumulating that the old world is capitalizing our lack of frankness in diplomatic affairs. Invariably, our pose in making loans to foreign countries is that our chief purpose is to reconstruct Europe and to pull somebody out of the mud, whereas our main, and perhaps sole purpose, is to make a profitable investment.

Much of our diplomacy in Central and South America has been subject to the same criticism. The great powers understand colonial administration. The imperialist formula is familiar to all Europe, and Europe expects us to adopt as much of it as is necessary to maintain our national defenses.

But we assume an anomalous pose when we cast the soft, mellow light of idealism upon operations which are plainly labeled in the old world as colonial and militaristic. "All nations here represented," said President Coolidge in his Havana speech, "stand on an exact footing of equality. The smallest and the weakest speaks here with the same authority as the largest and most powerful." This phrase deceives nobody in Central America or in Europe.

Every foreign office is familiar with our interests, political, economic, and commercial, and assumes that whatever we may say to the contrary, in the end those interests will be protected. Our judgment of European states is likewise based on the assumption that they will follow what they believe to be their national interests.

Some of the anti-United States Latins are proposing to confer vast political powers on the Pan-American union with the view to prohibiting intervention in any country save with the permission of the union. Yet even the Latins know that despite any action of the union, the United States would intervene ad libitum to preserve order or to protect its property.

Why not be frank about it and avoid what Ambassador Herrick calls "the irritation on awakening?"

THAT'S IT.

"I don't understand why you don't get on with your husband; he seems awfully fascinating to me."

"I know. That's why."—Everybody's Weekly.

How to Keep Well By Dr. W. A. Evans

To the limit of space questions pertaining to hygiene and prevention of disease will be answered in this column. Personal replies will be made to inquiries, under proper limitations, when return stamped envelope is inclosed. Dr. Evans will not make diagnosis or prescribe for individual disease.

[Copyright: 1928: By The Chicago Tribune.]

SUPERHEATED STEAM FOR DISINFECTING.

In Berlin they are now disinfecting blankets and clothing by means of a special iron and steam. They are getting just as good results with this method, so far as killing ordinary bacteria is concerned, as they formerly got by the use of great steam disinfectors, expensive to buy and install and expensive to maintain.

The machines they operate make use of superheated steam for a definite length of time, at a definite temperature and under a definite pressure. The fabric is heated from 212 to 221 degrees in a few seconds. In a short time it is raised to 267 degrees Fahrenheit. Ordinary garments are cleaned, pressed, and disinfected in about one minute; blankets, in two to three minutes. Spore-bearing bacteria, such as those of anthrax, are killed in about eight minutes.

The Berlin correspondent of the Journal of the American Medical Association thinks this method is especially adaptable for use by sleeping car companies and railroads, smaller hospitals, sanitaria, and bath establishments. The larger institutions may continue to use the large, expensive steam disinfectors. There is no reason why it cannot be installed in the ordinary pants pressing establishment. If the present machine is too complicated and expensive for that purpose, the inventors can devise a less expensive one.

The devices now in use for pressing clothes make use of the same principle. Steam is shot through the garment as pressure is being applied. The newer method will call for superheated steam under pressure and some technique for extending the length of time for the steam to act and perhaps also some method of increasing the pressure over that which is now used in the pants pressing establishments.

The market is flooded with devices for making superheated steam. In fact, it will only be necessary to hook in a few easily assembled devices in order to embark on the business of disinfecting pants while you wait.

The bacteria on clothing are about half dead, to begin with. Not much help is required to push them over the line and out. The real field for such a scheme is in the killing of lice and itch parasites. Let us hope the new process will work here also.

PYELITIS EXPLAINED.

A. M. A. writes: The doctors say my little boy has pyelitis. I never heard of it before.

Is it a serious ailment?

What causes and what cures it?

Is it like tuberculosis? The cure recommended seems like tuberculosis treatment.

REPLY.

Pyelitis is an inflammation of the pelvis of the kidney. The infecting germ may be the tubercle bacillus. It may be one of the pus cocci. It is the colon bacillus in many cases.

Pyelitis in a child is an uncomfortable and persistent disorder, but it rarely threatens life, or permanently endangers health.

FEET DUSTING POWDER.

W. L. writes us that he uses a dusting powder inside his socks in order to prevent calluses and corns. But he does not use a simple powder.

He buys a 14 ounce can of dusting powder, empties it, mixes the ingredients with two ounces of powdered alum. This is put into the can. In the morning he rolls the legs of his socks down and pours in about half a teaspoonful of the fine powder; puts on his socks and shoes and goes his way. The alum hardens the skin; the powder prevents friction. He never suffer now from calluses, corns, sore feet, or sweaty feet.

FRIEND OF THE PEOPLE

Letters to this department must be signed with names and addresses of writers.

DEPENDS ON RENEWAL.

Chicago, Jan. 23.—[Legal Friend of the People.]—My husband died four months ago leaving me without any money. He left an unpaid bill of four dollars and a half for merchandise. The firm tried to garnishee my son's wages; also threatened to have me lose my job. I have to work now so my son won't lose his job. Do you think we could be made to pay this? The bill is fifteen years old, my son being fifteen years old at the time it was made. T. C.

The limitation period is 5 years on oral contracts, 10 on written contracts. A new promise or part payment would extend the period. TRIBUNE LAW DEPARTMENT.

MUST GET JUDGMENT FIRST.

Cambridge, Ill., Jan. 23.—[Legal Friend of the People.]—A rents eighty acres of land from B. There is no written lease or contract. Two months before the rent is due B levied on A. Did he have a right to do this? A. N.

He could not levy without first getting a judgment. If the judgment was wrongfully secured it should have been effectively defended or set aside by appropriate action in the same proceedings.

If the defendant permitted the judgment to be recovered and the time for appeal to go by, then, in general, the levy would be proper. TRIBUNE LAW DEPARTMENT.

NOT CLEAR.

Fond du Lac, Wis., Jan. 23.—[Legal Friend of the People.]—Can a company garnishee a bank account a year after? They garnisheed and commenced suit and the parties offered to fight it. After a couple of months they postponed the suit until a year from now. Have they still the power to tie up a bank account for that time? W. K.

Your letter does not make clear what relationship the different parties sustain to the debt. In general a creditor after getting judgment against his debtor can tie up the debtor's bank account by repeated garnishments until the judgment is barred by the 20 year statute of limitations or is satisfied by payment.

TRIBUNE LAW DEPARTMENT.

NOT AT ALL.

Chicago, Jan. 22.—[Legal Friend of the People.]—I have been giving private piano lessons for some time. Now I wish to open a studio and organize for class instruction. Will I need any kind of permit? R. E. J.

No. TRIBUNE LAW DEPARTMENT.

A LINE O' TYPE OR TWO

How to the Line, let the quips fall where they may. W. M.

LOST APRILS

Memory of April
Stealing back again,
Bringing scent of purple
Lilacs in the rain.

In the clutch of winter
We can yet relive
All the vanished Aprils
God saw fit to give.

Underneath the blanket
Of the heavy snow,
Lie the buried ashes
Of Aprils long ago.

Pregnant with the promise
Of the springs to come,
Cheer up, gentle readers,
Do not look so glum!

E. LESLIE SPAULDING.

SIR AUCKLAND GEDDES, once British ambassador to America, dismissed years ago the proposition to sell British islands to the U. S. with the exclamation he would never sell British subjects "into prohibition slavery." God save the king.

She Said That Anyhow She'd Live Until She Got to Bloomington

Say, Dick, on the q. t., how is Mrs. Aborigine's health, and, Dick, would you advise me to choose some one else? Please advise immediately, if not sooner. THE BLOOMINGTON BLONDE.

FEBRUARY 8

R. H. L.: That title, *Better Angels*, is rather intriguing, and makes one wonder if you enjoy celestial company at times, or if you are merely being sarcastic about the blue law advocates. However, it won't be long now.

THE BELLS OF SHANDON.

THE NATIONAL RADIO BOARD says there's too many broadcasting stations in Chicago and that some of them have got to be eliminated. We know, eliminate the ones that broadcast "Among My Souvenirs." No, that would sweep 'em all out.

MARGINAL NOTES

There is a happiness come about by reason of tomorrow and a singing within which throbs the rhythm of some lovely chord, as of wood-winds muted with distance across quiet lakes, or perhaps an echo from the Falls of Minnehaha is the motif of this song. And was she not, too, a goddess with power over the fates of men, a kindly deity of joy and towering hills and the wild gray geese and the secrets of the scented pines? The ship is not built which can beat back against the winds to long ago, but some white sail may bear us yet out beyond these harbor lights, and we shall then erect shrines to Minnehaha in places with scintillant, mystic names, like Sleeping Bear, Michipicoten, Campement d'Ours, and a bay called Marian. For there is a singing within which is as the rhythm of laughing waters, and surely that lady of a far off time must still smile in remembrance of love in spring. THE SPINNER OF THE TAFFRAIL LOG.

PHILOSOPHY

There are other things than love,
Things no man may shatter.
There are other things than love . . .
Yes, but do they matter?

SHEILA STUART.

IT'S ALMOST two years since crowds of you Line readers wedged your way somehow into bookstores to get copies of a little rose-colored book called *The Phantom Lover*. Well, today you will find his second book at your favorite bookstore, and the title page tells you that its name is *Purple Stains*, by Henry V. Stevenson, author of *The Phantom Lover*. You who follow the Line will remember gay, insouciant verse signed The Phantom Lover that has appeared in this space from time to time. And you'll know that *Purple Stains* contains all of these and hope that it contains a few others besides. There's "Sophisticate" and "The Sun Shall Be Darkened"; "Love Is a Month Old" and "The New Canonization"; the "Ballade Fragmentaire"—one of the really good poems written to Lindy—and almost at the end, there's the poem you've probably liked best of all. The Phantom Lover has written, under a new and better title, "In the Odor of Sanctity." All The Phantom Lover's poems have the same charming qualities, youth, gayety, and a debonair disregard for the dull and stodgy things of life. The gleam and glitter of bright, fleeting things is in them all. And if you want to see how a handsome young poet looks at the debut of his second brain child, turn to the book ads and get your invitation to Marcella Hahner's party for him this afternoon.

TO AN UNDISCERNING MAN

Some distant day perhaps, when I am dead,
And you have gone your unremembering way,
A girl's quick laugh heard in a quiet street
Recalls another who was always gay.

A little fitful laugh but vaguely heard
Bestirs you to remembrance dimly glad;
Nor then, nor now, nor ever will you dream
There may have been a time when I was sad.

KATHRYNE POWERS.

The Fine Distinction Between an I. S. and a I. B.

Dick: We wish to help you to distinguish the finesse of meaning between two very popular journalistic expressions. Let us suppose that in the loop one busy noon some person should bump into some other person (we are merely supposing; of course this never actually happens). Aforementioned some person waxes wroth or latter other person wanes genial. They seize upon the ever-present medium of a Colt .32 to compromise. Hist! They are at it! Now:

INTERESTED SPECTATOR—Hot diggety! Lookit those babies fight! This is somethin' to tell about!

INNOCENT BYSTANDER—Good heavens! What barbarianism! Watch me separate them!

CHICAGO BREEZE.

THE MARINES have stormed a Nicaragua mountain five thousand feet high and captured the stronghold of Gen. Sandino. The only drawback is that those hard boiled leathernecks will insist on bringing the mountain back with them and parking it with their other trophies in Washington.

WHEN!

R. H. L.: WHEN *Better Angels* becomes the best seller of the day, as indeed we all hope and expect it will, and WHEN, at peace with all the world, you are lying back in one of the big chairs in the smokeroom of the Mauretania or the Aquitania steaming Eastward Ho, and WHEN the smiling steward while serving you your pre-luncheon—pre-prohibition "Scotch and Polly" whispers in your ear that you have again won the sweepstake on the ship's daily run, then Dick, dear, while in the ecstasies of that great and glorious moment please give a thought to us poor souls in Chicago, so many miles away, with no Line or no nothing to look forward to until your return; AND damn well hurry up and come back home. Yours, etc.—

THE OLD SALT.

ANYBODY can go to the phone next Monday right here in Chicago and call up Rotterdam, Amsterdam, or any other damn place in Holland. A conversation lasting three minutes long will cost $81.75. "It's going to be a good joke on the merry wags who say, "Don't you wish you knew who this is?" R. H. L.

THE LOOKOUT

FROM THE TRIBUNE'S COLUMNS

65 YEARS AGO TODAY

JANUARY 28, 1863.

WASHINGTON.—Maj. Gen. Joseph Hooker, who has superseded Gen. Burnside in command of the Army of the Potomac, has appointed Gen. Butterfield his chief of staff. Gen. Hooker is in town and is understood to be in consultation with President Lincoln as to future movements.

SPRINGFIELD, Ill.—Two thousand secesh prisoners from Missouri are to be sent here by Gen. Curtis. We have secessionists enough in this vicinity out of prison. The loyal people do not want the prisoners here.

NEWBERN, N. C.—It has been ascertained that 75,000 rebel troops have been sent to North Carolina from the Rappahannock. The rebels believe that the Army of the Potomac is completely demoralized and on the eve of mutiny, hence their withdrawal of troops.

CHICAGO.—The first installment of secesh prisoners taken at Murfreesboro, numbering about 1,500, arrived at Camp Douglas. As a substitute for overcoats they were covered with pieces of carpet, hearth rugs, coffee sacks, and grain bags, with holes cut in the end and sides for the head and arms. Many were the expressions of gratitude when they were marched to the quarters assigned them and saw the preparations that had been made for their comfort, such as stoves and a liberal supply of coal. It is expected that 3,000 more prisoners will arrive tomorrow.

25 YEARS AGO TODAY

JANUARY 28, 1903.

NEW YORK.—Twenty-four persons are known to have been killed and fully twoscore others were injured in a night wreck on the Central Railway of New Jersey at Graceland, a few miles out of Jersey City. The Easton local was telescoped from the rear by the Royal Blue express for Philadelphia. The wreckage caught fire and the injured were burned to death.

CANTON, O.—William McKinley's birthday anniversary was celebrated by a memorial banquet at which eulogies of the murdered President were made by many of the great men of the nation. President Roosevelt was the chief guest and speaker.

CHICAGO.—Col. J. B. Overmeyer, a civil war veteran, died of apoplexy at his home, 118 Ashland boulevard.

CHICAGO.—Mrs. John Reynolds Morron, 3206 Michigan avenue, gave a large reception. She was assisted in receiving by Mrs. Paul Morton, Mrs. W. C. Chapman, Mrs. Norval H. Pierce, Mrs. Mark Morton, Mrs. Pierre Kissam Tyng of Buffalo, and Mrs. H. D. Cutler of Kansas City.

10 YEARS AGO TODAY

JANUARY 28, 1918.

WASHINGTON.—Maj. Gen. Leonard Wood, in France on an observation tour, was slightly wounded by an accidental explosion which killed five French soldiers and wounded two other American officers.

BELFAST.—The Cunard liner Adania was torpedoed, but not sunk, off the Ulster coast. It is believed no deaths resulted from the explosion. The torpedo struck the vessel amidships and the captain ordered it abandoned. The forty passengers and 200 of the crew were picked up by trawlers.

TOPEKA, Kas.—Intoxicating liquor is sold freely to American soldiers in Great Britain, according to Dr. Charles M. Sheldon, who has just returned from England, where he has been assisting in a prohibition drive. He charges that vice is rampant in the vicinity of the concentration camps and asserts that more than 20,000 Canadian soldiers have been sent home incapacitated by drink and vice.

WAR NEWS.—Artillery is active along the whole front in northwestern Italy. Teuton attacks near the mouth of the Piave were repulsed. A German attack on the British lines south of Lens was repulsed.

CHICAGO.—To save wheat, Chicago bakers today will put out the new Victory loaf, which contains a 5 per cent substitute for wheat flour prescribed by the food administration. The substitute will be gradually increased until Feb. 24, when it will reach a maximum of 20 per cent.

CHICAGO.—Dr. Victor L. Schrager, one of the west side's confirmed bachelor physicians and for five years an assistant of the late Dr. John B. Murphy, and Mrs. Jean Rowland, head nurse of the Frances Willard hospital, were quietly married on Jan. 25, it became known last night.

VOICE OF THE PEOPLE

Writers should confine themselves to 200 to 300 words. Give full names and addresses. No manuscripts can be returned. Address Voice of the People, The Tribune.

DIRECT SELLING OF LIVE STOCK.

Rochelle, Ill., Jan. 25.—Your reports of the recent annual convention of the Illinois Agricultural association at Rock Island failed to mention one of the outstanding actions of that gathering which was a resolution opposing the direct selling of live stock to packers.

The resolution of this important organization of 60,000 Illinois farmers was as follows: "We are opposed to the direct selling of live stock to packers, which is now practiced in some localities, as a menace to the present system of open competitive bidding and detrimental to the best interests of our live stock producers."

The significance of this straight-forward stand on one of our most important economic problems is that it marks a definite turning point in the attitude of the stockmen towards the packers' direct buying campaign. The man in the country cannot explain the present low price of hogs except that the market has been unduly depressed through direct buying tactics. Farmers' meetings all over the corn belt are strongly condemning the packers' buying policies.

They have been aroused to action by the announcement of the secretary of agriculture that two direct buying packers will be prosecuted under the packers and stockyards act for dividing territory so as to avoid competition in buying. The producers are lining up to support the Capper-Hope bill now before congress with the backing of the administration which will give the government strict control of the country buying operations of the packers.

L. H. WHITE.

FLYING DIRT.

Chicago, Jan. 26.—I would like to protest about the dirt that is flying around the loop at all times. A person cannot walk down the street without getting not one but two or three particles of dirt in his eyes. Last week some foreign matter imbedded itself in my eyeball, making it necessary for an eye specialist to cut it out.

I realize that there are a lot of buildings being wrecked, but all this dirt cannot be attributed solely to that.

M. E. SMITH.

SAVED BY A DOG.

Iowa Falls, Ia., Jan. 25.—Here is a brief account of a case seen last week in our local hospital: Farmer brought in who had been gored by a bull. His wife said, "Had it not been for the old dog, partly deaf, partly blind, and crippled with old age, the bull would have killed both my husband and my son." The bull had the husband down, had repeatedly gored him, and when the son rushed to the rescue the bull tossed him away some fifteen feet. At this moment the old dog left the heels of the bull, secured not a Frank Gotch toe hold, but his own favorite nose hold, and Mr. Bull was compelled to turn his attention to other matters long enough to allow the son to carry the father into the barn.

The same dog, upon a former occasion, when the husband was attacked by hogs and was down upon the floor of the hog pen, succeeded in driving off the enraged animals. The wife and mother said, "Surely that dog should have a gold medal." C. M. WRAY.

GRATITUDE TO REED.

Chicago, Jan. 24.—The people of the state of Illinois will be forever indebted to Senator James A. Reed of Missouri for his successful efforts in refusing a seat in the United States senate to a man who has proven himself unworthy of any public trust.

Because a half dozen officeholders in the state are making frantic efforts to have him seated is no indication that the people as a whole are in sympathy with their efforts. IRA A. OAT.

THE FIRST FREE SCHOOL.

Chicago, Jan. 24.—I should like to voice my disagreement with Mr. F. C. Vogel in the Voice of the People today that Boston gave us our first public school. The first free school in the United States was established at Hampton, Va., which was the idea of Thomas Jefferson, the greatest constructive educator of his age. Our present educational ideal is of southern origin and not northern in any way.

EDW. S. FLYNN.

COMPETENCY

[Simplicissimus Blätter, Munich.]

"You understand double entry bookkeeping?"

"Yes, I was accountant to my last firm and the income tax authorities could never establish a claim against us."

MRS. LLEWELLYN MUST TAKE HORSE BACK, JURY RULES

$2,500 Deal Off Because It Threw New Owner.

Refuting all of the philosophy of Daniel Harum, that a horse trade is a horse trade, a jury before Circuit Judge H. Sterling Pomeroy yesterday returned a verdict rescinding the sale of Straight Lace, thoroughbred saddler.

Mrs. Mary C. Llewellyn, north shore society matron and well known horsewoman, was ordered to return to Merle Townley, attorney residing at 3 Bellevue place, the $2,500 he paid for the animal last summer. She will get the horse back.

Not All His Fault.

The jury, which included four men who could ride a horse, deliberated three hours and 15 minutes before deciding that it was not entirely Townley's lack of skill as a horseman that caused him to be thrown to the ground three out of the four times he tried to ride the animal.

The verdict substantiated Townley's charge that Straight Lace is not the well mannered, comfortable mount that he thought he was buying. Mrs. Llewellyn, owner of a prize winning stable, contended that she had warned Townley before he bought her horse that the lawyer would have to improve his riding skill to control a thoroughbred.

Straight Lace in Pen.

Straight Lace will receive news of the court decision in a pen at the stockyards. Not that he was on his way to the soap factory, as Mrs. Llewellyn testified the lawyer had threatened, but the horse was boarded there since Townley was forced to admit that he is no more than an ordinary rider.

While the jury was deliberating, Mrs. Llewellyn said she considered Straight Lace as worth $1,500. She subtracted $1,000 from the price Townley paid, she said, because the horse was injured while ridden by the lawyer.

NEW CRUISERS TO HAVE EIGHT INCH GUN, MOST POWERFUL DEVELOPED

[Chicago Tribune Press Service.]

Washington, D. C., Jan. 27.—[Special.]—Rear Admiral W. D. Leahy, chief of the bureau of ordnance, told the house naval affairs committee today that all new cruisers constructed by this government would be armed with the most powerful 8 inch gun yet developed by the navy department. He said the range of the new gun and its shooting qualities were superior to the old 8 inch weapons.

According to Admiral Leahy the new 8 inch rifles will be installed on the eight 10,000 ton cruisers now building and on the twenty-five cruisers provided in the new naval construction bill, if this measure meets the approval of congress.

"The new 8 inch rifles are the best that the American navy knows of," Admiral Leahy said, in response to a question from a committee member. "They are superior in range, accuracy and general effectiveness."

Rear Admiral J. D. Beuret, chief constructor for the navy, told the committee that completion of the twenty-five cruisers in the pending bill and the eight now building would necessitate the addition of 20,000 men to the navy. This would bring the size of the navy enlisted personnel well above the 100,000 mark.

Senator Goff Sufficiently Recovered to Take Trip

Washington, D. C., Jan. 27.—(AP)—Senator Goff [Rep., W. Va.], who has been seriously ill at his home here with bronchial pneumonia, has recovered sufficiently to consider a trip south next week to regain his strength.

EXPECT 500,000 AT AUTO SHOW; TO OPEN TODAY

Trade Banquet Officially Opens Exhibits.

BY PUTNEY HAIGHT.

Officials of the National Automobile Chamber of Commerce predicted an attendance of well over half a million persons at the twenty-eighth annual automobile show, which opens at the Coliseum and various annexes today.

The exposition is to be thrown open at 2 p. m. and will close its first day at 10:30 p. m. There will be no show on Sunday, but at 10 a. m. on Monday it will be resumed and continue until next Saturday night.

Hotels throughout the city reported almost 100 per cent reservations for automobile show week, and both hotel men and show officials said their expectation was for at least 100,000 visitors during the week from midwest territory.

1,500 Attend Banquet.

Last night, at the Gold room of the Congress hotel, the formal curtain raiser for the national show, in the shape of a banquet sponsored by the Automobile Trade Association of Chicago, was held. More than 1,500 active working automobile men attended the gathering, which was addressed by R. H. Grant, vice president of the Chevrolet Motor company, a leading national figure in automobile sales development.

Others included on the speaking program were Alfred Reeves, general manager of the Automobile Chamber of Commerce; C. A. Vane of the national dealers' organization, C. C. Hanch of the national finance organization, Harry G. Moock of the national equipment association, and M. L. Hemingway of the accessory manufacturers.

Banquet Annual Affair.

The automobile trade dinner is an annual affair, set for the eve of show week, and at its conclusion it is considered that the exhibition period is officially on.

Final inspection of the Coliseum and annexes, which will house the 1928 show, was made late yesterday by Alfred Reeves of the chamber of commerce and Samuel A. Miles, show manager, and subsequently they announced that all was ready for the opening. More than $5,000,000 worth of automotive exhibits have been listed as in place, and the interior of the Coliseum has been decorated to represent a natural park. More than 300 car models are to be shown.

ASK HUNT FOR WAR VETERAN.

The Veterans of Foreign Wars of Oak Park yesterday asked assistance in a search for Albert F. Skrine, formerly of company M, 14th U. S. cavalry. He was last heard from in Seattle, Wash.

YOU see the bumps but don't feel them

GONE—all bouncing and tossing, even in lightest cars over all roads. Amazing new device checks spring recoil before it gets started. Only device designed for different makes of light cars. For instance, if you are an Essex owner, come in and ask for Watson Type AA Stabilator for the Essex.

See Them at the Auto Show

WATSON STABILATORS

ONE WORKER DIES IN OIL PLANT FIRE AND EXPLOSION

McCamey, Tex., Jan. 27.—(AP)—One worker, Fred Hendricks, was killed and a number of other men injured in the explosion that ignited twelve tanks at the Humble Oil and Refining company's plant here today, it was announced by R. X. Cook, superintendent of the refinery.

All of the workmen except Hendricks were believed to have escaped alive, he said, although some suffered injuries.

The fire at six of the twelve burning tanks was extinguished early tonight.

Do this first

The first thing to do before making any extensive repairs or adjustments is to have the ignition checked and the spark plugs looked over.

Many times expensive repair bills are incurred and it is afterwards found that all that was needed was a new set of spark plugs. This because spark plugs in time deteriorate and need to be changed.

Lindbergh, Chamberlin, Byrd and other great flyers staked their lives on AC Spark Plugs in their epoch-making flights. DePaolo—1927 AAA champion racing driver—used AC Spark Plugs in every race.

Attendants at our booth at the show, or any dealer, will gladly tell you the correct type and size recommended for your engine.

AC Spark Plug Company
FLINT, Michigan

The Standard Spark Plug of the World

ALWAYS INVESTIGATE WHAT GENERAL MOTORS HAS BEFORE YOU BUY

Important
GENERAL MOTORS TRUCK
Developments!

Meeting the demand for commercial cars that will actually help increase volume and reduce costs for American business.

3 Great Series for 1928

The Fast Duty Series powered by The IMPROVED 1928 BUICK Engine

The Heavy Duty Series powered by The WORLD'S STANDARD BIG BRUTE Engine

and

The World's Lowest Priced 6 Cylinder Trucks

of 1,000 pounds and 2,000 pounds pay load capacity powered by The IMPROVED 1928 PONTIAC Engine

See them at the show Space 44 Coliseum
Special Showing of General Motors Cars, Hotel Stevens

GENERAL MOTORS TRUCK COMPANY

1700 W. Pershing Road — Chicago Branch — Phone Virginia 1700

C. R. BERGLUND, 6637 South Park Avenue
NORTHWEST TRUCK SALES, 4828-42 N. Crawford Avenue
CLEMENT-AUTOMOBILES, 12 Quincy Street, Riverside, Ill.
GRAND VUE MOTOR SALES, 3812 W. Grand Avenue
NORTH-WEST MOTOR TRUCK CO., 2451 Milwauke Avenue
WESTERN TRUCK MFG. CO., 3546 Ogden Avenue
ROY S. SHERMAN MOTOR SALES, Ridgeland and North Avenues, Oak Park, Ill.

A TRUCK FOR EVERY PURSE AND PURPOSE

CARSON PIRIE SCOTT & Co

Designs a Felt Hat as Gay as Can Be

IT has an air just a bit more youthful—in a close turban style with a brim at one side slightly flaring. In monet blue, gray, red and green and other colors.

$10

Fifth Floor, North, State.

The Costume Theme Invades The Dress Mode

$17.50

THIS frock from the Moderately Priced Section achieves in front the new three-piece silhouette. Of silk crepe in navy, red, Lucerne blue, rose beige, green; sizes 14 years to "38."

Fourth Floor, Wabash.

The Smarter Coats, $85

Continue to Show Much Fur

THE woman whose calendar does not carry her south finds her attention still focused on the warmer coat. From the Moderately Priced Section A coat of fine black wool, sketched above, is trimmed in marten or caracul. Other styles and colors at the same low price.

Fourth Floor, North, State.

Simplicity Sponsors the Norfolk Effect In Sports Frocks $16.95

JERSEY, maintaining its importance in the sports world, interprets a new idea with essential smartness. Collar and cuffs of silk crepe are embroidered in color. Beige, cranberry, Milan blue, two shades of green.

Fourth Floor, South, State.

The Furs That Trim

New Southern Costumes

LIGHTER shades and softer, finer textures to harmonize with the colors and fabrics that find favor among those who follow the sun. In the popular four-inch width, lighter fox, ermine, squirrel and coney are important. Prices according to kind and quality, $7.50 to $65 a yard.

Fourth Floor, East.

Stitching Is a Note of Contrast on Silk Crepe Blouses $11.50

TO accompany the suit or the separate skirt, the new blouse finds a distinct place in the wardrobe. On the one sketched is novel stitching of red on navy, brown on tan, and blue on white or gray.

Fourth Floor, East.

GERMANY OFFERS ITS IDEAL PLAN OF WORLD PEACE

Stresemann for Arbitration on Causes.

BY SIGRID SCHULTZ.

[Chicago Tribune Press Service.]

[Copyright: 1928: By The Chicago Tribune.]

BERLIN, Jan. 27.—After the United State and France started the ball rolling on the discussion of the outlawry of war, Germany today published suggestions for the development of arbitration, which it believes will make it possible for nations to avoid future war or to reduce them to a minimum. These discussions were addressed to the security committee assembled at Prague to devise a practical means to prevent war.

"You cannot prevent war by preparing a war against war, but only by suppressing its causes," is the fundamental idea of the German plan, which Dr. Gustav Stresemann, German foreign minister, worked out while recuperating for his recent illness. "This is possible only if a durable order of peace is created which guarantees suppression of all international complications endangering world peace.

Critical of "Aggressive War."

"The German government must insist that the crux of the security problem lies in a peaceful working out of international conflicts. To use as a starting point for the discussion what constitutes an aggressive war or the regulation of military sanctions, is like trying to build a house by starting with the roof."

This leads Germany to oppose schemes to form alliance groups within the league of nations, since this could easily split the league, and anyway paralyze united action in a crisis. Regional agreements designed to attain security on definite danger points must be rejected for similar reasons.

Turning to the eventuality of war danger, the memorandum says, "the duty in preventing differences between states leading to an outbreak of hostilities lies in the first place with the league council, and the Prague committee's task must be to propose measures for quick, effective action to prevent the peace from being broken. Careful examination of article 11 of the covenant will, doubtless, afford the opportunity to work out a whole series of practical proposals that may be completed by special voluntary obligations which, if not acceptable to all members of the league of nations, would be subscribed by a large number."

Examples of this kind are then adduced, including article 19 of the stock arbitration treaty.

Need to Disarm.

Dr. Stresemann then leads up to his favorite theme of disarmament.

"Needless to say, the effectiveness of all such guarantees would be extraordinarily strengthened when the time at last comes when general disarmament is carried out, since disarmament carries in itself security's essential requisite element."

Dealing with compulsory arbitration, the memorandum argues it is not practical for the solution of all political conflicts, at least under present circumstances. Voluntary arbitration pacts, whether between two states merely, or embracing a larger number, offer a more practical method, and these might submit disputes either to the league of nations council or some special tribunal invested with sufficient authority.

GERMANY GAINS BY U. S. METHODS, ECONOMIST SAYS

How Germany by study and application of American industrial methods succeeded in raising its 1927 production per man twenty per cent higher than in 1913 was told to a group of investment bankers in the Union League club yesterday afternoon by Dr. David Friday, economist and former president of Michigan Agricultural college.

Germany in 1927 first saw the fruits of its action when the Dawes plan was adopted, Dr. Friday said. At that time Germany began to transplant American industrial methods.

Realizing that Germany was being undersold by American manufacturers, although the wages in this country were four times higher, Germany increased its wage scales, with the result that individual production has now exceeded the pre-war figure.

Then, Dr. Friday said, all the savings in Germany were borrowed and the bank loans were put into industrial machinery. There was heavy borrowing from foreign nations, he added, for the purchase of raw materials. These were daring moves, Dr. Friday said, and were followed by the depression of 1925 and 1926, when German financiers were gloomy.

But now, he went on, the increase in production which followed these measures has resulted in a decrease in the interest rate in Germany and a rise in the prices of stocks and bonds.

Ex-Kaiser Celebrates 69th Birthday at Doorn

[Chicago Tribune Press Service.]

THE HAGUE, Jan. 27.—Former Kaiser Wilhelm celebrated his 69th birthday at Doorn today. Banners of the Hohenzollerns flew over the castle. He received numerous wires of congratulation from the German monarchists. The former crown prince, Prince Heinrich, the ex-monarch's brother, and Princess Victoria, and the duke of Brunswick were present, along with other relatives.

The Latest Fiction At KROCH'S Bookstore 206 N. Michigan Ave.

EXILED FRIENDS DESERT TROTZKY; REVEAL PROGRAM

Charge He Sought to Oust Stalin.

BY HENRY WALES.

[Chicago Tribune Press Service.]

[Copyright: 1928: By The Chicago Tribune.]

MOSCOW, U. S. S. R., Jan. 27.—The platform of the opposition party which led to the expulsion of 121 leading members, including Leon Trotzky, former war minister, from the soviet party last month, has been revealed by Gregory Zinovieff and L. B. Kamenev in a letter published today in the semi-official paper Pravda.

The document also discloses M. Trotzky's plan to form a party to combat the recognized communist organization in power. It was these plans which caused Nicolai Lenin's chief lieutenant to be exiled to Alma Ata, a remote town on the Mongolian frontier, 300 miles from a railroad.

The statement carefully refrains from mentioning M. Trotzky's banishment—in fact the Russian press thus far has not published the former war minister's whereabouts, and does not comment on the disgrace imposed by the party council.

Repudiate Trotzky's Program.

M. Zinovieff and Kamenev, who were given minor pobs at Tamlov, 500 miles east of Moscow, speak as leaders of one wing of the opposition party. They repudiate M. Trotzky's program and accuse him of seeking to betray the fundamental principles of communism and overthrow the existing régime, led by Joseph Stalin, under the pretext that the present leaders have abandoned Lenin's precepts and shifted sharply to the right under the comouflage of a new economic policy.

They reiterate their pleas that they never intended to split the communist party, but admit they erroneously favored the maintenance of a "fraction or minority" within the party as a counterweight, with the spur of criticism aiding development toward the communistic ideal.

"If eventually we obtain the complete story it will only be through the Russian communist party, historically created and existing," says the letter. "The success of Nicolai Lenin's idea means a united party. A second party would become a toy in the hands of the bourgeoise and a weapon for the ruin of the proletariat dictatorship.

Want to Return to Fold.

"We want to work with the party and become bolsheviks again. We believ in struggling for our ideas inside the party without open conflict."

The sudden about face of M. Zinovieff and Kamenev, who formerly were exponents of the reversion to original communism, with the elaborate card systems for food and clothing and other commodities, supplanting money and wages, and the state owning and operating everything, is expected to result in them being permitted to rejoin the party.

AMERICAN NURSE AND $10,000 LOST IN ARAB DESERT

VIENNA, Jan. 27.—(AP)—A message from the director of the near east relief, under a Bagdad date, has been received here, reading:

"Grave anxiety is entertained for the safety of Miss Alice Carr, near east relief nurse, of McRae, Ga., who is lost in the desert between Bagdad and Mosul while en route from Smyrna.

"Miss Carr is a graduate of Johns Hopkins training school. She carried $10,000 for Assyrian relief. It is feared she may have been waylaid by marauding tribesmen or bandits.

"Relief officials have appealed to the British authorities to help trace Miss Carr, who left Bagdad a week ago by automobile."

Served in France in War.

McRae, Ga., Jan. 27.—(AP)—Miss Alice Carr is the sister of Mrs. G. H. Harrison of McRae. She is the daughter of Mr. and Mrs. W. W. Carr of Yellow Springs, O. During the world war she served with the Red Cross in France.

Gets Injunction Against Husband's Talking to Her

Des Moines, Ia., Jan. 27.—(AP)—Agnes May Yates, who is stationed at a cigar stand in a downtown hotel, today obtained an injunction which prevents her husband from talking to her across the counter. Yates is alleged to have threatened to kill her since she filed suit for divorce.

Slayer of Two Coast Guards Sentenced to Be Hanged

Miami, Fla., Jan. 27.—(AP)—Horace Alderman, convicted of killing two coast guardsmen on the high seas off Fort Lauderdale, was sentenced by Judge Henry D. Clayton in United States District court here today to be hanged in the county jail at Fort Lauderdale May 11.

READ The Latest Books
Pay a Small Rental Fee While in Your Possession
WOMRATH'S Library supplies the book you want when you want it, if new and popular. The latest works of fiction and non-fiction are ready for rental by Library members immediately on publication. Clean, inviting books. Prompt, efficient service by trained attendants. You start and stop when you choose.
WOMRATH'S LIBRARY and BOOKSHOPS
902 Stevens Bldg., 17 N. State St.
6568 Sheridan Road, Chicago
If you do not live near a branch, write our Head Office, 21 West 46th Street, New York, for Mail Order terms.

We Publish and Market BOOKS OF THE UNUSUAL KIND: Those Having a Purpose
Reasonable Prices Established.
Catalogue Mailed On Request.
AVONDALE PRESS
Dept. E. 1841 BROADWAY, New York City

BOOKS

Hardy Mourned as Greatest English Writer of Times

By Frank Swinnerton.

(Picture on back page.)

LONDON.—[Special Correspondence]—The death of Thomas Hardy has taken from us the greatest of modern English writers. He has left nobody who can in any degree take quite the same place in our esteem, for his work is unique. That it has defects, few would deny. It sometimes "creaks"; it is sometimes melodramatic; but it is full of beauty and sincerity, and it is in the true sense of the word "creative." That is, Hardy was one of the great writers of the world, and the world is the poorer as a result of his death. It is a remarkable fact that in spite of his really advanced age he retained to the last full use of his faculties; and for his admirers there is one point in connection with this retention which does not yet begin to lose its significance. As time went on it became clear that some biography of Hardy was bound to be written. Hardy himself could not be blind to the fact. So, without in any way anticipating the verdict of posterity concerning his writings, he had latterly communicated to his wife many details of his earlier years, many old papers, many letters and facts, in order that she, the devoted companion of his later days, might herself prepare the "official" biography. This biography has thus been in course of writing for some time and, although much remains to be done, it will presently make its appearance. Some people might have preferred that a "life" should enjoy the freedom which comes from a complete absence of the fetters necessarily imposed by piety, but there will be "lives" enough in the future. What we shall have in this case and what we must all be grateful for, is the established authenticity of every fact contained in Mrs. Hardy's book. Hardy's career was to a large extent uneventful. He was a worker who took no heed of publicity or of social prestige. His true memorial will eventually be found to lie in the body of work which he himself produced. None the less, we shall look forward very eagerly to the book which is in preparation, and that it will reveal to us a proud and tranquil spirit we already perfectly comprehend.

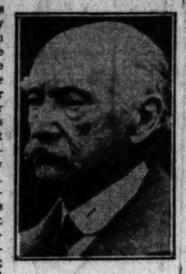

THOMAS HARDY.

—

While England's greatest modern novelist is thus taken from us, we have been hearing much in the last few weeks of the mistakes made by novelists as a class in matters of detail. That Hardy made mistakes in detail is probable enough, but the attacks which have been in progress have concentrated upon younger writers. Apparently novelists cause their characters to take impossible routes and make impossible speed in going from point to point. One of Hardy's successors, Miss Sheila Kaye Smith, has caused a character to go to a public school which would have been out of his way, and from that public school to a college at one of the universities which would have been closed to him. She has also, it is alleged, made a mistake regarding the number of bushels of wheat to be produced by an acre of Sussex soil. These things, say the objectors, are serious. Perhaps they are—to some people. Perhaps novelists do make childish mistakes from time to time. There are many novelists, and not all of them are wise. But until one writes a novel, one has no conception of one's own ignorance in all sorts of matters. The novelist takes all life for his field. He must know how women dress, and how farmers till; he must know the details of the money market and the differing ranks of the English aristocracy. In every sentence he must guard against many kinds of error, for there are always critics who love to snap up any of his mistakes. The real marvel is, not that there should be so many mistakes in novels but that there should be so few!

* *

W. Z. Foster's Book Charges Corruption in Union Circles

William Z. Foster makes charges of wholesale graft, corruption and incompetence in the offices of certain of the large labor unions of America, charges of deliberate betrayal of strikes, of selling the influence of the labor press, wrong policies, and the use of gunmen by union officers. William Z. Foster was leader of the great steel strike, a packing house organizer, national secretary of the Trade Union Educational league, and for many years an outstanding figure in the labor movement. He leaves nothing unsaid. His charges are explicit and detailed. He names names. He cites dates and places, and names sums of money which changed hands. He does it in a book called "Misleaders of Labor," published by the Trade Union Educational league.

NEW ARRIVALS IN BOOKS

FICTION.

"Cursed Be the Treasure," by H. B. Drake. (Macy Masius.)

"The Bonney Family," by Ruth Suckow. (Knopf.)

"The Wise Wife," by Arthur Somers Roche. (Century.)

"High Thursday," by Eager Burlingame. (Scribner's.)

"Two Forsyte Interludes," by John Galsworthy. (Scribner's.)

"November Night," by the author of "Miss Tiverton Goes Out." (Bobbs Merrill.)

"Tessie Moves Along," by Bob Wagner. (Sears.)

"Constanza," by Willis Vernon-Cole. (Writers Guild.)

"The Luxury Husband," by Magoie Greig. (Dial Press.)

NONFICTION.

"The Immortal Nixon," by Cecil Austin. (Brentano's.)

"The Unconscious," by Mrs. W. F. Dummer. (Knopf.)

"Menckeniana — Schimpfworten." (Knopf.)

"Pleasant Days in Spain," by Nancy Cox McCormack. (Sears.)

"Clowning Through Life," by Eddie Foy. (Dutton.)

"Case Studies in Community Organization," by Walter Pettit. (Century.)

"The League of Nations," by Robert Jones, B. A., B. Sc., and S. S. Sherman, B. A., B. Sc. (Sir Isaac Pitman.)

"The Essence of Architecture," by William Roger Greeley. (Van Nostrand.)

"Jerry Tarbet—the Living Unknown Soldier—His Book." (Tyler Publishing company.)

"The Jesuits in Modern Times," by John La Farge, S. J. (America Press.)

"Brother Scots," by Donald Carswell. (Harcourt, Brace.)

"The Religion of the Spirit," by Brent Premont Tittle. (Abingdon Press.)

"France," by Regis Michaud and A. Marinoni. (Macmillan.)

"Our High School Clubs," by Lura Blackburn. (Macmillan.)

"Problems of the Family," by Willystine Goodsell. (Century.)

"British Foreign Secretaries 1807-1916," by Algernon Cecil. (Putnam.)

"A Curious History in Book Editing," by Kate Stephens. (Antigone Press.)

SHORT STORIES.

"Rhapsody," by Dorothy Howards. (Knopf.)

POETRY.

"Query," by France Frederick. (Vinal.)

"Afterward," by Ruth Mason Rice. (Vinal.)

"Arcana," by Alice G. Wilkins. (Vinal.)

"Seventeenth Century Lyrics," edited by Norman Ault. (Longmans.)

"Poems," by Robert Underwood Johnson. (Johnson.)

"Purple Stains," by Henry V. Stevenson—the Phantom Lover. (Minton Balch.)

MYSTERY.

"The Professor's Poison," by Neil Gordon. (Harcourt, Brace.)

Wild Women of Olden Times Put Into Book

"Calamity Jane and the Lady Wildcats," by Duncan Aikman. (Holt.)

Any one who thinks that lady wildcats are a product of the last few years should read Mr. Aikman's book. They used a gun just as well a couple of generations ago as the lady killers do nowadays. The only difference between them is that in those days a lady who was handy with a shooting iron got a lot of expensive publicity and nowadays there are so many contenders for the title that there isn't much distinction in the business.

Calamity Jane was the gaudiest of the lady wildcats of the old west, according to this author. She had a good start as a child—her mother was the best cusser in the county, and whenever she cast an eye at a gentleman he hopped—and she had an eye for the picturesque. All the stories about her aren't true, Mr. Aikman says, but enough of them are to make a loud and uproarious yarn. Stories of other lady wildcats round out the book.

Essays to Brighten Dull Moments May Be Discovered Here

"Tokefield Papers," by Frank Swinnerton. (Doran.)

"Grotesques," by Mary Cass Canfield. (Harpers.)

"Stuffed Peacocks," by Emily Clark. (Alfred A. Knopf.)

Here are three books of pithy and clever essays for the mind that, perhaps, feels a bit fagged at this time of year, what with the aftermath of the holidays and the weary business of starting to solve the annual income tax riddle. You can take these sketches a bit at a time and enjoy them. They are covered with the minty flavor of keen mentalities; they will not give you spiritual indigestion.

Mr. Swinnerton, who writes the London letter in this section each week, calls his collection of articles "Tokefield Papers" because all of them except two were born at his home, Old Tokefield, in England. They are simple, amusing, delightful. The themes are unpretentious and appealing. He explains why all gardeners are gloomy; why parents should give their children treats instead of presents; what a Carmichael is [and there is one in every home]; why there is only one kind of advice that is worth a continental, and why it is wrong to accuse cats of being selfish.

There is an air of informality, of delicate humor, of understanding, of kindliness about everything he says. The essay is essentially the task for the ripened intellect and it is one that Mr. Swinnerton does with the greatest ease and the most enchanting flexibility.

"Grotesques," by Mary Cass Canfield, is a collection of pungent and witty criticisms covering a wide range of the arts. Sculpture, painting, literature, drama furnish material for a pen sharpened by a rapier-like wit and dipped into a well of English "pure and undefiled." It is an esthetic satisfaction to read such prose as that in the essay on Aphrodite, and that found in the description of D'Annunzio's house.

The five and a half brief pages on Margot Asquith are devastating in their sarcasm and accuracy of perception. Her lecture is dubbed "cold roast gossip" and "almost insane effrontery."

Ruth Draper, with all her artistry and vigor, is set down in black and white with such beauty of phrasing that to read is to see her again, and seeing, to understand much better than before why she is a great actress.

The essays in Mary Cass Canfield's book are epitomes of inevitable phrasing. She has an almost uncanny knack for hitting on the one accurate, perfect word to convey her meaning. She has her tools utterly at her command, and that, coupled with unerring good taste, makes this book really soul-satisfying.

"Stuffed Peacocks" is not, perhaps, on the same rather lofty levels as the other two books already mentioned, yet is outstanding as a collection of pleasantly ironic sketches written with more than the average degree of literary talent. These essays are about unusual phases of the past and present society of the long distinguished city of Richmond.

And as they describe it, Richmond, like the stuffed peacock, retains a superiority complex because it strutted before all the social world, yet now appears depressing, for it has rested too long upon laurels won years ago, thus failing to keep itself brushed and plumed. It is pathetic like the stuffed peacock, put away in a corner and doomed to gather more dust each season, gradually losing the brilliant lustre of its former uncontested beauty.

E. D. W.

INFANT REPUBLIC

"The Making of a State," by Thomas Garrigue Masaryk. (Stokes.)

The first and only president of the Czecho-Slovakian republic has written in "The Making of a State" a sort of combination autobiography and history of the infant republic. Much of the book is devoted to Mr. Masaryk's sojourn in America. In a position where he has come in contact with pan-Germanism, communism, and bolshevism, he can, and does, write clearly of them and their ideals and accomplishments, and lack of both.

MARSHALL FIELD & COMPANY

In Our Book Section Today
Saturday, January 28, at 2:30
Henry V. Stevenson
"The Phantom Lover"
Author of
"Purple Stains"
Introduced and Assisted by
Richard Henry Little and Shelby Little
MR. STEVENSON'S new book of verse, "Purple Stains," will be published today, and the author will read selections and autograph such copies as may be desired.
THE BOOK SECTION
Third Floor, North, Wabash
MARSHALL FIELD & COMPANY

What CAN a Man Believe
new light on the World Wide Question
By Bruce Barton
author of
The MAN Nobody Knows
The BOOK Nobody Knows
$2.50 at all stores—Bobbs-Merrill

HB
The Outstanding Book of Reminiscences
Twelve Men in the White House
As I Knew Them
From Grant to Coolidge
By HENRY L. STODDARD
Former Editor of the New York Evening Mail
$5.00 wherever books are sold. HARPER & BROTHERS

A NEW BOOK OF VERSE BY
The Phantom Lover
PURPLE STAINS
By HENRY V. STEVENSON
Readers of The Line will welcome the opportunity to possess in book form the best work of "The Phantom Lover"—poems which, by their gay insouciance and gentle irony have gained the author nation-wide popularity.
Regular Edition $1.50 Special Limited Edition $2.50
MINTON, BALCH & CO. NEW YORK

GODS OF YESTERDAY
By JAMES WARNER BELLAH
Remarkable stories of aviators in the War, by the "Conrad of the sky and the Kipling of the men who fly."
$2. This is an Appleton Book

UP COUNTRY
By DONALD and LOUISE PEATTIE
A vivid novel of the South in Revolutionary days and of the men and women who made the Southern frontier.
$2. This is an Appleton Book

THE HOUSE ACROSS THE WAY
By FOXHALL DAINGERFIELD
Baffling with turns and twists. A mystery story that keeps you thrilled.
$2. This is an Appleton Book

THE SEVEN LOVERS
By MURIEL HINE
An unusual collection of stories displaying romance, keen characterization, and literary art.
$2. This is an Appleton Book

PROHIBITION
Its Economic and Industrial Aspects
By HERMAN FELDMAN
An exhaustive, unbiased study, $2.00.
D. APPLETON AND COMPANY
35 West 32nd St., New York

THE AMERICAN LIBRARY ASSOCIATION knows books!
It has selected
AMERICA
by HENDRIK VAN LOON
Author of THE STORY OF MANKIND
for its
HIGH SCHOOL LIBRARY list and its SMALL LIBRARY list, both compiled by the most rigorous selection.
The ASSOCIATION recommends the book to its members, and through them, to the whole American reading public, in the following terms:
"The tolerance and wisdom of this history, and its familiar, unacademic style, make it a book for everybody. Mr. Van Loon has taken a god's-eye view of the phenomenal development of America, and his work is consequently both philosophic and ironic. The illustrations by the author are harmonious with the spirit of the book."
Illustrated with more than 100 drawings in color and line by the author....Octavo....3rd large edition. At all bookstores, $5.00
BONI & LIVERIGHT, N. Y.
GOOD BOOKS

The source book on the farthest reaching social controversy of our time
The Companionate Marriage
by JUDGE BEN B. LINDSEY and WAINWRIGHT EVANS
4th large edition, $3.00
BONI & LIVERIGHT, N. Y.
GOOD BOOKS

Richard Halliburton's new best seller
The Glorious Adventure
By the author of Royal Road To Romance
$5 all stores Bobbs-Merrill

SPIDERWEB CLUES
by
PAUL THORNE
Chicago's Streets and Lake Michigan's Sand Dunes are the background for a remarkable detective story
$2.00
THE PENN PUBLISHING COMPANY
PHILADELPHIA

All the Good Books Reviewed Here Are for Sale at
KROCH'S Bookstore
Phone Randolph 5520
206 N. Michigan Ave.

ADAM AND EVE
Though He Knew Better
A New Angle on Triangles

The Year's Fiction Hit
By
John Erskine

A DYNAMIC BOOK
"Case Against Prohibition, by Windle." Proves that prohibition is wrong in principle, unchristian, devoid of economic or moral value; responsible for increase in graft, insanity, drunkenness and crime. 200 page book. $3.
ICONOCLAST PUB. CO.
3258 Avondale Ave., Chicago

Advertise in The Tribune

BOOKS

"Clock Strikes Two" Is Good Mystery Without the Blood

By Fanny Butcher.

"The Clock Strikes Two," by Henry Kitchell Webster. (Bobbs Merrill.)

One of the rarest things in literature is a mystery story without gore and with no gehenna or corpses. It seems to be cricket that a dead body is found at least on page two if not on page one. Just a common or garden variety of not knowing something—the kind of thing that every family has tucked away behind its special skeleton—doesn't seem to intrigue the writers of mystery tales usually. Mr. Webster has written a story, though, that is as thrilling as any tragedy with ten buckets of blood as decoration, and there isn't a case for the morgue in it.

HENRY KITCHELL WEBSTER.

Being a reviewer of books has its curses as well as its immeasurable compensations, and one of the unavoidable ones is that you get, after reading some twenty odd books a month and looking at what seems like the activities of the officials of Clean Up Week or something (just everything dumped into books and onto your desk), a feeling that when bed time comes it'll take a better man than most of 'em to keep you awake. But the obverse of that cynicism is that once in a while one of them does, and then you've got an even greater thrill than the reader who stays awake because anything will do to put off slumber.

"The Clock Strikes Two" is not a masterpiece. It won't live when every other tale of mystery of its generation is forgotten, like Poe's famous tales. But it has something very intriguing and gripping about it. And that quality is as much the business of doing a good spooky mystery job which turns out to be perfectly logical, but at the same time something of a comedy of errors, as it is just inborn thrill. Most mystery stories annoy you rather than please you, when you've finished them, because they ask you to believe something that your intelligence refutes.

"The Clock Strikes Two" explains everything, but doesn't make you feel a fool for not guessing, and the crux of the mystery you know almost as soon as it happens as any person with any mind at all would, and the author doesn't try to throw all sorts of monkey wrenches into the machinery of your mind. There's a pleasant little love story, too. And all this is to say that this reviewer, picking up the book after dinner, carried it with her by stages from the chair to the more alluring davenport and then to her bed and yanked off the light only when the "The End" allowed her to.

"The Clock Strikes Two" ran as a serial in Liberty.

* *

"The Story of Everest," by Capt. John Noel. [Little Brown].

One of the most fascinating stories in the history of exploration is the tragic story of Everest. It is told, for the first time in one volume, by the official photographer of the expeditions of 1922 and 1924, Capt. John Noel, in "The Story of Everest." It was a struggle in vain against overwhelming natural forces. But Capt. Noel is sure that Everest will be climbed. "Some day," he says, "man will fly to the top of Everest and walk down breathing liquid oxygen gas." Capt. Noel is now in the United States on a lecture tour.

* *

"Etiquette," by Emily Post. (Funk and Wagnalls.)

A new and revised edition of Emily Post's "Etiquette," which well deserves the subtitle of "Blue Book of Social Usage," answers literally every question that any one could ask about the subject.

BEST SELLERS OF THE WEEK

FICTION.

"Claire Ambler," by Booth Tarkington.
"The Ugly Duchess," by Lion Feuchtwanger.
"A President Is Born," by Fannie Hurst.
"Adam and Eve," by John Erskine.
"Bridge of San Luis Rey," by Thornton Wilder.
"Jalna," by Mazo de la Roche.

NONFICTION.

"Much Loved Books," by James O'Donnell Bennett.
"Mother India," by Katherine Mayo.
"My Life," by Isadora Duncan.

GIVEN AWARD

Ezra Pound has been given the annual Dial award of $2,000 for "distinguished service to American letters." The award is not a prize—that is to say, it is not competed for. It is given so that a great talent may have leisure for a year—if leisure is what he wants most. There are no strings to it. Ezra Pound was born in Idaho in 1885, but he has lived so long abroad that many Americans have forgotten that he is their countryman. He is related through his mother to Longfellow and he has degrees from Hamilton college and the University of Pennsylvania (where he got his M. A.). He studied abroad as Fellow in Romanics of the University of Pennsylvania. He has translated mediaval Provencal poetry, Latin poetry of the Empire, modern French poetry and—in collaboration with Ernest Fenellosa—Chinese poetry and fifteen Japanese Noh plays. He has written poems of his own, has cuddled under his wing many a lesser talent, and he is, despite the fact that many people think him just a "queer" poet, genuinely a scholar.

Here Are 3 Books for Your Library of Washingtoniana

"George Washington, Colonial Traveler, 1732-1775," by John C. Fitzpatrick. (Bobbs Merrill.)

John C. Fitzpatrick, who edited that memorable edition of George Washington's Diaries published a few years ago, has done another piece of research work of inestimable value to the person interested in the life of George Washington. Mr. Fitzpatrick is assistant chief of the manuscript department of the Library of Congress, and he knows all of the latest discoveries in Washingtoniana. It was from a document never before used by Washington biographers that he got some of the material for this record.

"Washington Speaks for Himself," by Lucretia Pory Osborn. (Scribners.)

A book after the same manner is this one which the author [or editor] has pieced together parts of Washington's diaries and letters and documents and formed a consecutive record which is in reality an autobiography of George Washington.

"The Estate of George Washington, Deceased," by Eugene E. Prussing. (Little Brown.)

Still another addition to Washingtoniana is Mr. Prussing's thorough study of the last will and testament of the Father of his Country. It wouldn't seem that that document could bring forth a book of almost 500 large pages, but the author has gone into every phase of the making and the carrying out of the will, the history of the beneficiaries, the properties themselves and the purposes which were responsible for one of the most famous wills in history.

* *

Chicago Drive to Aid Shakespeare Memorial Begins

The Chicago Committee of the American Shakespeare Foundation is having a lecture and a tea on Monday afternoon at the Arts club at which Horace Bridges will speak and Ethel Barrymore be the guest of honor. The meeting is significant as it is the first public salvo in the campaign for $100,000 which is Chicago's share of a million dollars which the American foundation has promised to raise. Already New York has pledges to the amount of almost $700,000. Lest a million dollars seem a fair sum of money getting itself raised for just another foundation, we hasten to say that England and America together are to contribute $2,500,000, and with that sum there is to be built a memorial theater at Stratford-on-Avon to take the place of the one which was destroyed by fire in 1926, and a playing company is to be endowed as well as a library. The Chicago committee consists of Miss Jane Addams, Robert F. Carr, Stanley Field, Mitchell Follansbee, S. O. Levinson, Mrs. Francis Neilson, Silas S. Strawn, and Harold H. Swift. If you would like to go down to posterity as a contributor to the fund, mail a check payable to the American Shakespeare Foundation to the Illinois Merchants Trust company, and they will send you a card to be signed which will become a part of the permanent American Book which is to be deposited at Stratford.

* *

$4,000 for Three Short Stories.

Cowboy Stories Magazine announces a prize contest in which the story judged the best will receive $2,500, the one second best $1,000, and the one third best $500. The prize money covers serial rights, but all other rights remain the property of the author.

Bismarck Plays by Ludwig Are Material for Book

"Bismarck; the Trilogy of a Fighter," by Emil Ludwig. (Putnams.)

The arrival of Emil Ludwig in this country to lecture, following as it does one of the most spectacular successes of the last few years [his "Napoleon" gave place as a best seller only to his own "Bismarck"], has caused much speculation on the part of those who have not heard him speak, but know that the subject of his lecture is "Bismarck and the German Republic."

It seems a paradox that the Iron Chancellor and the German republic could have had any close relation. Dr. Ludwig believes that it was a German republic as contrasted with the Germany dreamed of by the late kaiser that was nearer Bismarck's idea of the future of his country. His long and exhaustive biography—as all of Herr Ludwig's biographies are—of Bismarck was published almost simultaneously with this trilogy. In an autobiographical article in a current magazine Herr Ludwig says that his first literary intentions were entirely dramatic. He was in fact called the German Oscar Wilde.

*

It was in 1918, when the litigation over the publication of the third volume of Bismarck's memoirs held them up, the kaiser claiming that they contained some letters written by him and printed without his permission, that Ludwig determined to write a play about Bismarck. He had had access to the banned third volume and with that material he wrote a play called "The Dismissal," the picture of the high-handed action of the kaiser in his treatment of his former chancellor. When the kaiser heard of the play he was mightily wroth and started suit. Emil Ludwig won an appeal, and the play was produced, performances already numbering over a thousand. Encouraged by that success, Ludwig wrote two other plays dealing with Bismarck's earlier life and forming a dramatic picture of his hero. Those plays form this volume. It was not until 1926 that he began work on the biography of Bismarck which was published last year. Mr. Ludwig will lecture in Chicago on Feb. 10 at Orchestra hall on "Bismarck and the German Republic."

* *

More Opera Synopses.

Just as the opera has left us there appears a new edition of J. Walker McSpadden's useful little handbook, "Opera Synopses" [Crowell], brought up to date, with the synopsis of even such a late success as "The King's Henchman." This is the fourth edition, revised and enlarged.

* *

"The New Decameron: Fifth Volume." (Brentano's.)

An amusing and interesting experiment is this annual volume of short stories edited by Hugh Chesterman. It contains short stories never before published, by such authors as E. M. Delafield, L. A. G. Strong, Michael Sadleir, A. E. Coppard, Naomi Royde-Smith, and G. B. Stern, as good as there are to be found in England, and bound together after the fashion of the older Decameron and also after the fashion of a game we used to play, where every one told part of a story (or a whole one) and the next person went on with it or with another that offered itself to his or her mind. Fun, that game.

MEETINGS AND LECTURES

Phases of the work of Thomas Hardy will be presented in a program to be given by the English department of the University of Chicago in Leon Mandel hall on Tuesday, at 7:30 o'clock. Prof. Robert Morss Lovett will discuss "Hardy's Novels"; Prof. Ferdinand Schevill will speak on "The Historical Significance of Hardy's Dynasts," and Prof. Edwin Herbert Lewis will talk on "Hardy's Poems."

At the Tuesday series of lectures on "Nineteenth Century Leaders in Literature," Prof. Martin Schutze, department of Germanic languages and literature, University of Chicago, will discuss Franz Grillparzer at 6:45 in Fullerton hall at the Art institute.

Tomorrow evening Dr. Harry Emerson Fosdick will speak at the Sunday Evening club.

Carveth Wells will give an illustrated lecture on "The Malay Peninsula" tomorrow afternoon at 3 o'clock at Field museum.

This evening the Loop Bookfellows will meet at the Y. M. C. A. building, 19 South La Salle street, at 6 o'clock. Flora Warren Seymour will review Huddleston's "Gentleman John Burgoyne."

Franklin J. Meine, K. M. S. [Kurt M. Stein] and Walter Blair will speak on early American humor this evening at Neo Arlimuso, 1501 North La Salle street.

Dr. Harry A. Overstreet will speak on "Psychological Aspects of Contemporary Civilization" at the meeting of the Chicago Forum council tomorrow afternoon at 3:15.

Mrs. Briscoe Hopkins (Margaret Sutton Briscoe) will conduct a series of three literary seminars on the afternoons of Feb. 2, 9, and 16 at the home of Mrs. Walter Paepcke, 700 Rush street.

Tribune Man Wins Prize.

Oney Fred Sweet of the staff of THE CHICAGO SUNDAY TRIBUNE was winner of a $500 prize in the People's Popular Monthly short story contest. "One of the Kaybow Boys" is the title of the prize winning tale. More than 4,000 manuscripts were submitted.

PUTNAM BOOKS

Peggy by Request
By ETHEL M. DELL
A novel of love in exotic India. The story of Noel and Peggy from Miss Dell's previous success "The Keeper of the Door." $2.00

The Blessing of Pan
By LORD DUNSANY
For fantasy, sheer imagery, poetic quality and dramatic suspense, this novel ranks with the best of the author's work. $2.00

Children of the Fog
By CARMEL HADEN GUEST
The story of a girl's craving for splendor. A novel in which beauty shines through a life in the London slums. Enthusiastically recommended by *H. G. Wells, John Buchan* and *Lion Feuchtwanger*, author of *Power*. $2.00

Men Are So Selfish!
By HORACE ANNESLEY VACHELL
A novel that plays in a diverting way with the question: are men more selfish than women? . . $2.00

British Foreign Secretaries
By ALGERNON CECIL
Studies in personality and policy in a series of delightful sketches. Illustrated. $4.50

Georgian Short Stories of 1927
Edited by ARTHUR WAUGH
A new collection of eighteen stories by the best known English writers. . $2.50

The Judgment of Doctor Johnson
By G. K. CHESTERTON
A comedy in three acts set in London during the time of the American Revolution. $1.50

For Sale at all Booksellers
G. P. PUTNAM'S SONS
NEW YORK LONDON

Lippincott Books by Modern Authors

CROOKED
By MAXIMILIAN FOSTER
A wife's greed for gold and show . . . a husband driven unwillingly through a nightmare of extravagance to the shadow of jail itself . . . A glittering dinner party . . . a phone call and this gripping, vivid story of modern life crashes to an unexpected ending. $2.00

A NEW DR. HAILEY DETECTIVE STORY
THE HORSEMAN OF DEATH
By ANTHONY WYNNE
Twice before the hoofbeats of a ghostly steed had brought death to the Black Towers. For the third time they broke the night's stillness as the old Lord jumped from his sick bed. Could Ninon, the Mystic, or even Dr. Hailey pierce the veil? A detective story that tingles with suspense. $2.00
J. B. LIPPINCOTT COMPANY
PHILADELPHIA & LONDON

HIGH THURSDAY
by Roger Burlingame
Author of "Susan Shane"
A novel of artist life in Paris and New York
$2.00 Scribners

A TRULY GREAT AUTOBIOGRAPHY BY A TRULY GREAT WOMAN

"As was her life so is her book—free, clean and flamingly alive."
GEORGE CURRIE, Hdqrs. Eagle

MY LIFE
The Autobiography of
Isadora Duncan
2nd large edition. Octavo. Illustrated. At all booksellers. $5.00
BONI & LIVERIGHT, N. Y.
GOOD BOOKS

9TH LARGE PRINTING
Still in steady demand
The book which a leading critic has called "one of the greatest biographies of our time."
BENJAMIN FRANKLIN
THE FIRST CIVILIZED AMERICAN
By Phillips Russell
By the same author: The swift and salty story of JOHN PAUL JONES, Man of Action. Now in second printing, tenth thousand.
$5.00 a volume at all bookstores or from the publishers
BRENTANO'S

DOUBLEDAY DORAN BOOKS

Ten years ago he was America's most gallant enemy . . . today he is an American hero cheered by thousands. San Francisco has made him an honorary citizen . . . President Coolidge, Henry Ford and fifty thousand others have bought and praised this great sea rover's story.

COUNT LUCKNER
THE SEA DEVIL
by Lowell Thomas Illustrated, $2.50

the year's finest stories
O. HENRY MEMORIAL AWARD PRIZE STORIES OF 1927
The 15 best American stories of the year, by Roark Bradford, Ernest Hemingway, Louis Bromfield and other noted writers. $2.50

little novels of today
OUT OF THE RUINS
by Philip Gibbs
Compact novels of men and women rising from the shattering time of war—dramatic stories of the tragedy, comedy and romance that now haunt Europe. $2.50

a soldier of fortune
SAGUSTO
by Cecil Roberts
Traitors had stolen the girl's kingdom. At the head of his cutthroat crew he stormed the mysterious island—laid it with his heart at her feet. $2

crime and mystery in London
THE SQUEALER
by Edgar Wallace
A new thriller by the king of mystery writers "When in doubt, read Wallace!" advises the New York *Herald Tribune*. $2

chivalry among jewel thieves
THE CHANGING ROAD
by Harold MacGrath
Breathless adventure and glamorous romance pack this tale of a young American, a beautiful Russian, and a strange gang of Parisian thieves. $2

glamorous stories of the Orient
PEACOCKS
by Vanetta Herron
These are delicate, exotic tales of Java which catch all the glamour and charm of the East. The book is truly distinguished. $2.50

wild days in the old West
COLORADO
by William MacLeod Raine
Tom Collins was a bull-whacker on the Overland Trail when six-shooters roared in Denver streets. Here's his adventurous story told by the author of *Judge Colt*. $2

romance walks in India
THE DISTRICT BUNGALOW
by Cecil Champain Lowis
In a far-off land a fine love story, fraught with mystery, rises to a dramatic climax. By the author of *Green Sandals*. $2

sound business advice
WORKING WITH THE WORLD
by Irving T. Bush
The founder and head of the Bush Terminal Co. draws from his own career information and inspiration for young men starting out in business. $2.50

a father and his sons
THE OLD NICK
by F. W. Bronson
This is a novel that will bring all fathers and sons closer together . . . the story of a father who loved his sons—and understood them. $2.50

the sensational high school novel
THE RAMPANT AGE
by Robert S. Carr
An 18-year-old boy writes the startling story of actual high school conditions today . . . a revealing, accusing novel that American parents must read. $2

crime in the cabarets
QUEEN OF CLUBS
by Halbert Fortner
The richest girl in the world, beautiful and headstrong, becomes entangled with the dangerous gangs that haunt New York's night clubs. $2

AT ALL BOOK STORES

—published in 1926, new thousands of readers every month are startled and fascinated by the novel that anticipated the record of history—
Revelry
by Samuel Hopkins Adams
14th large edition
At all bookstores $2.00
GOOD BOOKS BONI & LIVERIGHT, N. Y.

The Poor Gentleman
By IAN HAY
Intrigue, plots, and counter-plots, with the safety of Great Britain at stake and only a blind man to save her from disaster! From these elements, Ian Hay has woven a thrilling mystery story written with characteristic vividness and humor, and created a great character: Captain Barry Shere whose love for the hazards of adventure rose supreme over misfortune.
Major Beith's best and most exciting novel.
$2.00 at all book stores
Houghton Mifflin Co.

WEBSTER'S COLLEGIATE DICTIONARY
Always ready with the right word . . .
One of the strongest features of WEBSTER'S COLLEGIATE is its full and clear treatment of synonyms. It not only lists these words, but explains in detail just what their shades of meaning are. It shows how to select just the right word to make your meaning clear.
If you value correctness and scope of vocabulary—accuracy of information about words, persons, places—convenience in securing facts, you need
Webster's Collegiate
A wonderful Vocabulary, including hundreds of New Words, such as vitamin, novocaine, rada, balaclava.
Etymologies treated with Merriam-Webster accuracy. Definitions are clear with abundant use of Illustrative Examples. Synonyms an outstanding feature of excellence.
Illustrations selected to aid the definitions of complex objects. Scottish Glossary. A Pronouncing Gazetteer. A Pronouncing Biographical Dictionary. Foreign Words and Phrases. Common English Christian names. Vocabulary of Rimes. Abbreviations and Arbitrary Signs used in Writing and Printing. 1,700 illustrations; 1,256 pages.

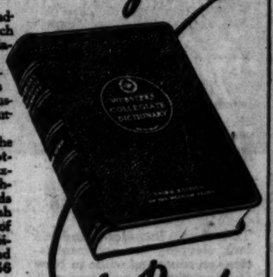

The Best Abridged Dictionary
because it is based upon the "Supreme Authority"
WEBSTER'S NEW INTERNATIONAL DICTIONARY
When buying insist upon a "MERRIAM WEBSTER"
Look for the Merriam Circular Trade-Mark
The thin-paper edition is especially handsome and convenient. Art canvas binding, $5.00; Fabrikoid, $5.00; Leather, $7.50.
Purchase of your bookseller; or send order and remittance direct to us; or write for information. Free specimen pages if you mention this paper.
G. & C. MERRIAM COMPANY
Springfield, Mass.

Subtly and devilishly alive
—N.Y. Times
November Night
By the author of
MISS TIVERTON GOES OUT
$2.50 all stores Bobbs-Merrill

ADAM AND EVE
Though He Knew Better
A New Angle on Triangles

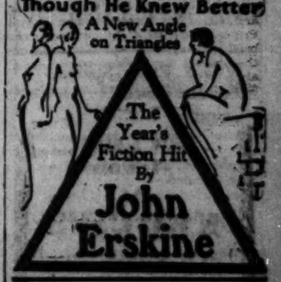

The Year's Fiction Hit
By John Erskine

Subscribe for The Tribune

Advertise in The Tribune

W-G-N RADIO PROGRAM

418.4 Meters—720 Kilocycles

The Chicago Tribune Station on the Drake Hotel

Saturday, January 28th

Now--- About Parking in the Loop

Hear the W-G-N debate tonight and decide for yourself!

The Question!

"Resolved, that the present no parking ordinance be repealed!"

"For":

Alderman Leonard J. Grossman Fifth Ward who dislikes the no-parking ordinance

"Against":

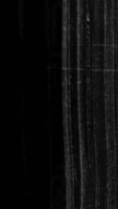

Alderman Thomas J. Bowler 41st Ward who favors the ordinance

Hear these men battling for and against the ordinance in the City Council! What do you think? W-G-N and The Chicago Tribune offer you a chance to express your opinion after hearing this debate!

Use the Coupon At Bottom of Column!

Details of Today's W-G-N and WLIB Program

418.4 Meters—720 Kilocycles

9 to 10 a. m.—Digest of the day's news; discussion of events.
10 to 10:20 a. m.—Home manager period; "Six Colorful Bridge Luncheons."
10:20 to 11 a. m.—Entertainment for shut-ins.
11 to 12 noon—Morning musicals.
12 noon to 12:40 p. m.—Children's story period.
12:40 to 2:30 p. m.—Luncheon concert by the Drake concert ensemble and the Blackstone string quintet.
2:30 to 3 p. m.—W-G-N Woman's club; talk by Charles S. Winslow of the Chicago Historical society.
3 to 5 p. m.—Tea-time music, featuring the Salernos.
5 to 5:30 p. m.—Readings.
6 to 6:10 p. m.—Closing stock and bond quotations.
6:10 to 6:35 p. m.—Uncle Quin's Punch and Judy.
6:35 to 6:40 p. m.—Port o' Missing Men.
6:40 to 7 p. m.—Dinner music by the Drake concert ensemble and the Blackstone string quintet.
7 to 7:30 p. m.—The Old-fashioned Almanack.
7:30 to 8 p. m.—The Ther Minstrels and Ther quartet.
8 to 9 p. m.—The Williams "Oil-O-Matics."
9 to 9:45 p. m.—A radio debate: "Resolved, that the present no parking ordinance be repealed!" Alderman Leonard J. Grossman, affirmative; Alderman Thomas J. Bowler, negative.
9:45 to 10 p. m.—Concert orchestra.
10:00 to 10:10 p. m.—Tomorrow's menus.
10:10 to 10:20 p. m.—"Sam 'n' Henry."
10:20 to 11 p. m.—Male quartet and concert orchestra.
11 p. m. to 12:30 a. m.—The Hoodlums, including Bryce Talbot, baritone; Carroll and Sorvillo, "Hoodlum Harmonizers"; Bobby Meeker and his Drake hotel dance orchestra.

FILL IN AND MAIL TO W-G-N

W-G-N Radio Station, Tribune Tower, Chicago.

After hearing the debate tonight I think the present no parking ordinance (should) (should not) be repealed.

Name .....

Address .....

.....

LITTLE ORPHAN ANNIE: The Law Steps In

SEWAGE PLANTS TO PAY CHICAGO HEALTH DIVIDEND

Will Serve Million People This Year.

There should be substantial improvement in Chicago's sanitation this year. Sewage treatment plants will be completed by the sanitary district to serve an area on which are more than 1,000,000 people. These plants will lower the probability of water contamination by approximately 25 per cent. Therefore the danger from typhoid will be reduced accordingly.

Twenty-three persons died in Chicago of typhoid fever last year. Yesterday President Timothy Crowe of the sanitary district declared:

"While we had the lowest typhoid death rate of any large great lakes city last year, I think that twice too many died of that disease here. We should not have more than 12 deaths this year. One typhoid death per 100,000 population every three years is an attainable record. Next year there will be added sewage treatment facilities for another 1,000,000 people. In our death rate we count all the people who die in Chicago, many of whom are residents of other communities who die after entering Chicago hospitals.

Days of Typhoid Peril.

"In the 20 years before the last world's fair [1893] Chicagoans were dying like rats of typhoid. So serious was typhoid fever that a special pipe line was laid from Waukesha, Wis., to the fair grounds to obtain a safe water supply. Long before the approach of the second world's fair I believe Chicago will be known as having the safest water supply of any large city in America.

"Typhoid is the result of filth. It is so thoroughly recognized as such that the statement has been repeated for years: 'For every case of typhoid fever some one ought to be hanged.'"

As one of the chief purposes of building the drainage canal was to divert Chicago sewage from Lake Michigan and dispose of it by dilution through the canal, sufficient water was drawn from the lake for that purpose, but finally the federal government objected that the amount so withdrawn interfered with Great Lakes commerce. Under U. S. order, the sanitary district trustees have been told to construct about $100,000,000 worth of sewage treatment plants.

Even before that order, the rate of the city's growth was so fast the canal was obtaining insufficient water properly to dilute all of Chicago's sewage. The trustees then began the building of sewage treatment plants.

Plants Available This Year.

The north side treatment plant, which ultimately will cost $32,000,000, will be put in operation next July and serve about 605,000 people. The first third of the west side plant, which eventually, including sewers, will cost more than $40,000,000, will be put in operation about Oct. 1, serving an estimated population of 555,000. So 1,160,000 residents of Chicago will be so served.

The Des Plaines plant, serving 55,000 suburbanites, and the Calumet plant serving about 140,000 residents of Chicago, are in operation. The following table shows the progress in providing sewage treatments to date, to Oct. 1 this year and to Dec. 31 next year:

Plant—	Population served. Today. Oct. 1, '28.	Dec. 31, '28.	Dec. 31, '29.
Des Plaines	55,000	55,000	55,000
Calumet	140,000	140,000	140,000
Northbrook, et al.	5,000	5,000	5,000
North side		605,000	830,000
West side		555,000	990,000
Totals	200,000	1,360,000	2,130,000

It is upon these improvements, which will cost an aggregate of $74,000,000 by the end of next year, that President Crowe relies upon decreasing the typhoid deaths in Chicago. At the beginning the district will only partly treat the sewage in order to protect the health of a larger number. Eventually it is planned to give the sewage a 100 per cent treatment, which will supply the best insurance now known to science against typhoid.

BILL WOULD EXTEND POWERS OF U. S. RADIO COMMISSION FOR YEAR

[Chicago Tribune Press Service.]

Washington, D. C., Jan. 27.—[Special.]—Extension of the present powers of the federal radio commission for one year is provided for in a bill introduced in the senate today by Senator Dill [Dem., Wash.], one of the authors of the original act. The bill also makes changes in the law.

"On the whole, I think that the radio law of 1927 has proved to be a reasonably good law," said Senator Dill. "The commission has not functioned satisfactorily. It has not as yet formulated any definite and specific basis of public interest, convenience, and necessity. It has shifted stations and allowed certain powerful radio groups to have most anything they desired, while smaller and independent stations have been forced to accept crowded wave lengths and assignments and lowering of power."

One amendment to the Dill bill prohibits the commission from granting broadcasting licenses for a period to exceed six months or licenses to any other class of stations for a period to exceed one year, previous to Jan. 1, 1930.

Another amendment makes it unlawful to buy, sell, or transmit radio tubes or radio equipment in interstate or foreign commerce when such tubes or equipment are limited in their use, or attempts are made to fix resale prices of tubes or apparatus.

The Rev. Simon P. Nicolas, Marquette Dean, Is Dead

Milwaukee, Wis., Jan. 27.—(AP)—The Rev. Simon P. Nicolas, S. J., dean of men at Marquette university for three years, died Friday morning at St. Joseph's hospital. He was 58 years old and had been ill for several months.

STUDEBAKER

The Great Independent

Announces a new

President Straight Eight

100 horsepower
80 miles an hour
131-inch wheelbase

$1985 f. o. b. factory

for 5 or 7 passenger Sedan

AT THE SHOW

ALVORD, FORMER PROFESSOR AT ILLINOIS, DEAD

DIANO MARINA, Italy, Jan. 27.—(AP)—Prof. Clarence W. Alvord, American historian and university professor, is dead here at the age of fifty-nine. The body will be taken to the United States.

Prof. Clarence W. Alvord was born at Greenfield, Mass., in 1868 and became an instructor at the Milton, Mass., academy, in 1891. Later he went to the University of Illinois, where he taught history from 1901 to 1920. From 1920 until 1923 he was professor of history at the University of Minnesota.

He was the editor of many historical documents and was the author of a book on the Mississippi valley in British politics, being awarded the Loubat prize in 1917. He contributed to numerous periodicals. His home in recent years has been at the American University union in Paris.

MRS. AMANDA A. CONOVER, widow of Frank C. Conover, former chief clerk in the office of the clerk of Cook county and city collector in Evanston, died yesterday while visiting at the home of her friend, Mrs. H. E. Jones, 999 Bluff road, Glencoe. Mrs. Conover was 61 years old and resided at 828 Washington street, Evanston. She is survived by a son, G. Roy Conover, of 1625 Greenleaf avenue.

EDGAR G. STEARNS, for many years a leader in the rubber industry in Chicago, died yesterday at his home, 399 Fullerton parkway. He was 66 years old and had retired from business about a year ago. Death was due to heart disease. Since 1910 Mr. Stearns had been western representative of the United States Rubber company.

THE REV. CHARLES A. ALDEN, former chaplain of the orphanage maintained at Mooseheart, Ill., by the Loyal Order of Moose, died yesterday at Moose Haven, Fla. Among former Illinois pastorates held by Mr. Alden were those of the Galesburg and Aurora Universalist churches.

OFFICIAL WEATHER FORECAST

The official forecast for today and tomorrow and yesterday's table of records follow:

Indiana—Fair Saturday; not quite so cold in extreme northwest portion in afternoon; Sunday fair in south, increasing cloudiness in north portion; warmer.

Lower Michigan—Mostly fair Saturday, except possibly snow flurries in extreme west portion; slightly colder in extreme southeast portion; Sunday partly cloudy to cloudy; rising temperature.

Upper Michigan—Mostly fair, slightly colder in extreme east portion Saturday; Sunday cloudy with rising temperature, probably snow flurries by or before night.

Wisconsin—Fair Saturday, not so cold in afternoon; Sunday unsettled and warmer, possibly snow flurries in north portion.

Place of observation. State of weather. Jan. 27, 1928, 7 p. m. Central time.	Direction of wind.	Temp. 7 p. m.	Highest today	Lowest last night	Precipitation last 24 hours.
East-Central states—					
Alpena, clear	W.	12	16	8	
Cairo, clear	N.W.	24	34	24	
Chicago, clear	N.W.	6	19	16	
Cincinnati, clear	W.	18	28	14	.02
Cleveland, cloudy	S.W.	22	24	14	
Detroit, snow	W.	18	23	12	
Escanaba, cloudy	N.	0	12	—2	
Evansville, cloudy	N.W.	20	30	22	
Fort Wayne, cloudy	N.W.	12	24	14	.02
Grand Haven, snow	N.	12	20	14	.02
Grand Rapids, snow	N.	12	20	12	.10
Green Bay, clear	N.W.	0	6	—8	
Indianapolis, clear	N.W.	14	24	14	
Madison, cloudy	N.W.	0	12	10	
Marquette, clear	W.	4	12	0	.02
Memphis, clear	N.	34	40	28	
Milwaukee, cloudy	N.W.	2	14	10	
Nashville, clear	N.W.	26	40	28	
Peoria, clear	N.W.	8	18	10	
Sault Ste. Marie, cloudy	E.	10	12	0	.02
Springfield, Ill., clear	N.W.	14	22	20	
West central states—					
Bismarck, clear	N.W.	10	14	4	
Charles City, clear	N.W.	0	8	—4	
Concordia, clear	N.	30	34	16	
Davenport, cloudy	N.W.	8	12	10	
Des Moines, clear	N.W.	12	16	6	
Devils Lake, clear	W.	0	4	—8	
Dodge City, clear	N.W.	42	50	22	
Dubuque, clear	N.W.	12	16	12	
Duluth, clear	N.W.	—10	—6	—14	
Huron, clear	N.W.	8	14	6	
Kansas City, clear	N.W.	22	26	20	
Keokuk, clear	N.W.	12	16	14	
Little Rock, clear	N.W.	40	42	36	
Moorhead, clear	N.	0	2	—6	
North Platte, clear	N.	34	40	14	
Okla. City, clear	N.W.	42	44	30	
Omaha, clear	N.W.	16	20	14	
Rapid City, cloudy	S.E.	28	30	18	
Sioux City, clear	N.W.	12	16	10	
St. Louis, clear	N.W.	22	26	24	
Minneapolis, clear	N.W.	2	8	—6	
Springfield, Mo., clear	N.W.	26	28	26	
Wichita, clear	N.W.	36	40	26	
Williston, cloudy	Calm	16	16	—4	
Eastern states—					
Albany, clear	N.E.	22	26	12	
Atlanta, cloudy	N.W.	40	50	36	
Boston, clear	N.E.	26	28	16	
Buffalo, cloudy	S.E.	22	24	12	.04
Charleston, clear	S.W.	46	52	44	
New York, clear	S.E.	28	30	18	
Philadelphia, cloudy	W.	24	26	18	
Pittsburgh, cloudy	W.	24	26	18	
Washington, cloudy	N.	30	34	24	
Gulf states—					
Abilene, clear	E.	50	58	26	
El Paso, clear	N.E.	52	56	26	
Fort Worth, clear	N.W.	52	58	36	
Galveston, clear	S.	58	64	50	
Jacksonville, clear	W.	56	62	44	.28
Miami, cloudy	E.	68	82	68	
Mobile, clear	N.W.	54	62	40	
Montgomery, clear	N.W.	46	58	34	
New Orleans, clear	N.W.	58	62	42	
San Antonio, clear	N.E.	62	66	42	
Shreveport, clear	N.W.	48	58	38	
Tampa, cloudy	E.	66	80	66	.28
Vicksburg, clear	N.W.	48	56	40	
Mountain states—					
Boise, clear	W.	32	38	24	
Cheyenne, clear	N.W.	36	44	20	
Denver, clear	N.E.	44	48	18	
Helena, clear	N.	30	46	32	
Lander, clear	N.	28	38	8	
Phoenix, clear	E.	60	74	38	
Pueblo, clear	E.	40	50	10	
Salt Lake City, clear	W.	32	38	22	
Santa Fe, clear	N.	32	44	14	
Yellowstone Pk., cloudy	S.W.	28	34	20	
Pacific states—					
Los Angeles, cloudy	S.	76	78	58	
Portland, Ore., cloudy	E.	40	44	38	
San Diego, cloudy	N.W.	66	80	54	
San Francisco, cloudy	E.	62	62	54	
Seattle, Wash., cloudy	N.	48	54	40	
Spokane, cloudy	E.	38	38	28	
Canadian—					
Battleford, cloudy	E.	10	12	—16	
Calgary, cloudy	W.	44	46	8	
Edmonton, cloudy	S.W.	32	32	0	
Medicine Hat, cloudy	S.W.	36	40	4	
Minnedosa, clear	Calm	—8	2	—16	
Montreal, cloudy	S.W.	0	6	—4	
Quebec, clear	S.W.	—4	2	—8	
Qu' Appelle, cloudy	S.W.	—4	2	—16	
The Pas, clear	N.W.	—4	2	—10	
Toronto, snow	N.	18	20	8	.20
White River, snow	N.	—4	4	—20	
Winnipeg, clear	Calm	—8	4	—12	

John Deere Manager Dies in Canada; Ex-Illinoisan

[Chicago Tribune Press Service.]

WINNIPEG, Man., Jan. 27.—David Drehmer, 65, vice president and general manager of the John Deere Plow company of Winnipeg, died in the Cincinnati hospital today. He started in the retail hardware trade in Genesee, Ill., and managed the Genesee Stove company. He went to Minneapolis in 1889 to manage the John Deere plant.

S. E. Cleveland, Former Alderman, Is Dead at 90

S. E. Cleveland, known as Chicago's oldest former alderman, died yesterday morning in Los Angeles, according to word received by his son, S. E. Cleveland Jr., 3324 West Madison street. He was 90 years old. Mr. Cleveland came to Chicago in 1848 and was elected alderman in 1871 on the Fireproof ticket. He served three terms.

The Finer North Western Limited

ST. PAUL MINNEAPOLIS

CHICAGO NORTH WESTERN LINE

LUXURY overnight for those who like the better things in life! Those who use the *Finer* North Western Limited regularly as a part of their business program find it provides a genuine travel comfort, the best of table d'hote dinners at the popular price of one dollar and a half, restful sleep and an atmosphere of courtesy and efficiency.

Northbound		Southbound	
Lv. Chicago	6:30 p. m.	Lv. Minneapolis	8:00 p. m.
Lv. Evanston (Davis St.)	6:49 p. m.	Lv. St. Paul	8:40 p. m.
Lv. Milwaukee	9:00 p. m.	Lv. Milwaukee	6:00 a. m.
Ar. St. Paul	7:00 a. m.	Ar. Evanston (Davis St.)	8:12 a. m.
Ar. Minneapolis	7:35 a. m.	Ar. Chicago	8:35 a. m.

TICKET OFFICES

148 South Clark Street — Phone Dearborn 2323
Passenger Terminal — Phone Dearborn 2323
226 W. Jackson Street — Phone Dearborn 2121
Passenger Information — Phone Dearborn 2060

CHICAGO & NORTH WESTERN RAILWAY

1616 The Best of Everything in the Best of the West

The MARDI-GRAS at New Orleans

The South's Greatest Annual Event

Personally Conducted All Expense Tour From CHICAGO 6 Days—only $95

This charge includes round-trip fare, sleeping car accommodations en route and while in New Orleans, meals en route and stopovers for sightseeing at Birmingham, on the going trip, and on the Gulf Coast returning.

Leaving Chicago by "Special Train," Friday, February 17th, at 7:30 p.m., via Chicago & Eastern Illinois Ry. (Dearborn Station)—the only route through this picturesque Gulf Coast Region.

Returning on "Special Train," arriving Chicago 4:30 p. m., Thursday, February 23rd.

For descriptive booklets or reservations, ask

W. E. Callender, Gen'l Agt., Pass'r Dept. Chicago & Eastern Illinois Railway Room 603, 112 W. Adams St., Chicago Phones Harrison 5100

P. W. Morrow, N. W. P. A. Louisville & Nashville R. R. 628 Marquette Bldg., Chicago Phone: State 9360

C&EI - L&N

CHICAGO & EASTERN ILLINOIS RY. — LOUISVILLE & NASHVILLE R. R.

DEATH CLAIMS MARY SIMMONS, 104 YEARS OLD

Mrs. Mary E. Simmons, 104 years old, died Thursday night at her home, 2000 Indiana avenue. Those who knew her say she did not look a day over 70. Her lively sense of humor and a desire to keep abreast of the world's events kept her young, they say.

Until a year ago friends and neighbors found Mrs. Simmons dressed to receive them after 9 o'clock every morning, eager to discuss public affairs. She was the oldest depositor of the First National bank of Chicago, had been for seventy years a member of the Second Presbyterian church, and had been a reader of THE TRIBUNE since she came to Chicago in 1850. During the civil war she was active in hospital work among the wounded soldiers sent here.

Mrs. Simmons was born in Springfield, Mass. She came to Chicago with her husband, John Jacob Simmons, who entered the steel foundry business. He died in 1908, at the age of 87.

Funeral services for Mrs. Simmons will be held Monday afternoon at 2 o'clock in the home. Burial will be in Graceland cemetery.

JACOB REESE WINEMAN, pioneer Chicago insurance broker, died yesterday at Michael Reese hospital following an operation. He was 61 years old. He was a member of the firm of Wineman Brothers, with offices at 175 West Jackson boulevard. He is survived by his widow, Lillie, and two children.

BEWARE THE COUGH OR COLD THAT HANGS ON

Persistent coughs and colds lead to serious trouble. You can stop them now with Creomulsion, an emulsified creosote that is pleasant to take. Creomulsion is a new medical discovery with two-fold action; it soothes and heals the inflamed membranes and inhibits germ growth.

Of all known drugs creosote is recognized by high medical authorities as one of the greatest healing agencies for persistent coughs and colds and other forms of throat troubles. Creomulsion contains, in addition to creosote, other healing elements which soothe and heal the infected membranes and stop the irritation and inflammation, while the creosote goes on to the stomach, is absorbed into the blood, attacks the seat of the trouble and checks the growth of the germs.

Creomulsion is guaranteed satisfactory in the treatment of persistent coughs and colds, bronchial asthma, bronchitis and other forms of respiratory diseases, and is excellent for building up the system after colds or flu. Money refunded if any cough or cold is not relieved after taking it according to directions. Ask your druggist (Adv.)

DAYLIGHT CRYPTS

COMMUNITY MAUSOLEUM
PRICES $300 TO $400
ILLUSTRATED FOLDER ON REQUEST
Sleepy Hollow Cemetery Co.
100 N. La Salle St. Ph Central 1871

MONUMENT

MAUSOLEUM OR HEADSTONE
Erected Anywhere by the Old and Reliable
CHAS. G. BLAKE CO.
Will be correct and durable. Free booklet
Shore 1000 E. 67th St. Fairfax 0670
20 N. Wabash Central 3070

DEATH NOTICES

In Memoriam.

LEVISON—Arthur S. Levison. In loving memory of our beloved son, brother, and uncle who passed away one year ago Jan. 28.
MRS. S. LEVISON
MR. AND MRS. JOS. C. LEVY AND CHILDREN.
MR. AND MRS. MAX LEVISON AND DAUGHTER.

MENDELSOHN—George Mendelsohn. In loving memory of our dear brother who departed this life Jan. 28, 1900.
BROTHER AND SISTERS.

Fraternal Notices.

CORNERSTONE LODGE NO. 875, A. F. & A. M. Members will meet at lodge hall, 912 N. La Salle-st., Sat. Jan. 28, at 1:30 p. m., to attend funeral of Bro. John McLary. HARRY C. BOETTCHER, W. M.
A. J. WALLENTA, Secy.

OLD GLORY LODGE NO. 975, A. F. & A. M. Members will please assemble at the Austin Masonic temple Saturday, Jan. 28, at 2 p. m., to pay our last respects to our late Brother Curtis H. Brainard. Interment Forest Home cemetery. Services at chapel, 2:30 p. m. E. I. SCHUMM, Master.
J. B. COTTINGHAM, secretary.

AVERY—Frederick Hague Avery, suddenly, Jan. 26, 1928, of 1453 Foster-av., beloved husband of Katherine Powell Avery, fond father of Frederick J., Helen E. and William M. Funeral services at chapel, 2701 N. Clark-st., Saturday, at 3:15 p. m. Interment Rosehill.

BAER—Mary Baer, nee Sponhoelz, Jan. 27, dearly beloved wife of the late George Baer, dear mother of Jennie, George, Charles, William, Robert, Edward, Leonard, Mrs. H. Wasmund, Mrs. L. Tegmeier, and the late Emily Baer. Funeral Monday, Jan. 30, at 2 o'clock from late residence, 1042 N. Massasoit-av., Austin. Services at 2:30 at Christ Evangelical Lutheran church, Long-av. and Le Moyne-st. Interment at Concordia cemetery. For information phone Brunswick 0100.

BARROW—Mrs. Mary W. Barrow, 4818 Lake Park-av. Services at funeral parlor, 7509 Stony Island-av., Monday, 2:30 p. m.

BUTLER—Mary A. Butler, suddenly, at residence, 1218 Norwood-st., beloved daughter of the late James and Mary O'Connor Butler, sister of George, Charles, Nellie, Catherine, and the late Fred. Funeral notice later.

CANNON—Anna E. Cannon, dearly beloved wife of Thomas V. Cannon, daughter of the late James and Catherine Gartland Leahy. Funeral 628 Sheridan-rd, at 9:30 a. m., Jan. 28, to St. Mary's church, Buena and Sheridan-rd.

COHN—Bertha Cohn, nee Bonem, beloved wife of Louis Cohn, fond mother of Adele Freidland, Helen, Madeline, and Simon Cohn. Funeral services Monday, Jan. 30, at 11 a. m., from late residence, 5733 S. Sangamon-st. Interment Waldheim.

CONOVER—Armanda A. Conover, beloved wife of the late Frank C. Conover, fond mother of G. Roy Conover. Burial notice later.

CORBETT—Bridget Corbett, nee O'Connor, Jan. 26, wife of the late James D., beloved mother of Catherine, Sister M. Benedicta, William J., and the late John, James and Thomas. Funeral Saturday, from late residence, 4856 Drexel-blvd., 9:30 a. m., to St. Ambrose church, 47th and Ellis-av. Interment Calvary.

DANIELS—Anna Daniels, 5251 Langlade-av., sister of August Hauser of Elizabeth, N. J., and John Hauser of Newark, N. J. Services at chapel, 2210 Lincoln-av., 8 a. m., Saturday. Interment Montrose cemetery.

DE MOE—Earl Wilson De Moe of Evanston, beloved husband of Breese Turner De Moe, father of Earl Turner De Moe, son of Mrs. Earl C. De Moe of Madison, Wis. Services at Rosehill cemetery chapel, Saturday, Jan. 28, at 11 a. m.

DIXON—Lydia B. Dixon, at residence, 4827 N. Winchester-av., beloved wife of Dr. J. T. Dixon. Services at Ravenswood M. E. church, corner of Sunnyside and N. Hermitage-avs., Monday, Jan. 30, 1928, 2 p. m. Interment Rosehill.

FILER—Edward Thomas Filer, Jan. 27, fond brother of Florence. Funeral service Monday, 2 p. m., from late residence, 4713 W. Monroe-st., to Graceland. Member Myrtle lodge No. 795, A. F. & A. M.

DEATH NOTICES

FERGUSON—Thomas A. Ferguson, Jan. 26, of 5211 Ingleside-av., son of Ferguson, brother of Mrs. W. ... Ferguson, of Winona, Minn., Bessie and ... Ferguson. Services at chapel, ... Evans-av., Monday, Jan. 30, at ... Interment Oakwoods. Member of ... lodge No. 810, A. F. & A. M., ... commandery No. 1, R. T. Member ... No. 256, R. A. M., and Medinah ...

GLOECKLER—Charles S. Gloeckler, Jan. 26, beloved husband of Emilie, nee ... father of Mrs. Edwin O. Griffenhagen, L. E. Ashley, Mrs. Paul F. Gerhardt. Funeral Saturday at 2 p. m., from ... late residence, 56 E. Elm-st. ... Graceland cemetery.

GRAHAM—Joseph Graham, Jan. 27, ... son of the late George Hunter Graham ... Margaret Leonard Graham, brother of ... lorte and Leonard. Funeral from ... 614 Oakdale-av., Saturday, at 10:30 ... to Our Lady of Mount Carmel church, ... terment Calvary.

HALL—Avon S. Hall, Jan. 25, 1928, of 1360 E. 53d-st.; husband of Carrie, nee Wheeler, father of Arthur, Catherine, and Mrs. Wesley Andrews and the late Charlie Hall. Funeral services at chapel, 4227 Cottage Grove-av., Saturday, at 2 p. m. Interment Mount Olivet.

HEIM—Peter Heim, age 81 years, beloved of the late Mary, nee Baruth, dear father of Anna, William, Joseph, Peter jr., and Louise, brother of Jacob, Eva Geiger, and John. Funeral Monday, Jan. 30, at 1:30 p. m., from late residence, 1068 ... Park-blvd. Interment Waldheim. Charter member of Lincoln Turners.

HINTZE—Laura May Hintze, at Tucson, Ariz.; daughter of Otto F. and Anna E., sister of Gertrude Hintze. Funeral services Monday, Jan. 30, 3 p. m., in chapel, 730 E. 63d, corner of Evans-av. Burial at Oakwoods cemetery.

HUTTER—Catherine Hutter, beloved wife of Ignatius, mother of Maj. C. G. Hutter, U. S. A., El Paso, Tex., Anthony J., Mrs. Marie Skala, Mrs. P. G. Baumgartner, Mrs. Louise Gowers. Funeral from residence, 6423 N. Maplewood-av., Monday, 9 a. m., to St. Henry's church. Interment St. Boniface. Member of St. Jeannette court, No. 127, W. C. O. F.

KETTNER—Louise Mandel Kettner, wife of Alfred Kettner, mother of George Mandel, Louis Mandel, Mrs. Clara Rosenau and Mrs. Edith Barthen. Funeral from chapel, 2701 N. Clark-st., Monday, Jan. 30, at 2 p. m., to Rosehill cemetery.

KOEHLER—Bertha Koehler, beloved daughter of Katherine Koehler, fond sister of Charles E. and Edward Koehler and the late Frank Koehler and Mrs. Ida Eborn. Funeral Monday, Jan. 30, at 1 p. m., from late residence, 1215 Sedgwick-st. Interment Acacia Park cemetery.

LEWIS—Fay J. Lewis, beloved husband of Gertrude M., father of Miriam G. and Homer F. Services at Congregational church, La Grange, Monday, 3 p. m.; burial in Danby, N. Y.

LYONS—Joseph L. Lyons, beloved husband of Julia, nee Weixel, devoted father of Lester J. and Joseph L. Lyons jr., at his residence, 5501 Everett-av. Funeral notice later.

MAHONEY — Loretta Mahoney, sister of Teresa A., Mortimer M., Cecelia, Mrs. G. H. Rundell and Mrs. T. E. Corrigan. At chapel, 4225 Armitage-av. Funeral notice later.

MANSFIELD—Emma Mansfield, beloved wife of the late Capt. Ira B. Mansfield, fond mother of Mrs. Harry N. Gruz, Charles Keller of Vallejo, Cal. Remains can be viewed Sunday at chapel, 2843 N. Clark-st. Funeral from above address Monday, Jan. 30, 10 a. m. Interment Ridgewood.

MAYER—Jerome S. Mayer, Jan. 26, beloved husband of Anna A., fond father of Martha M. Strnad, father-in-law of Louis V. Strnad. Funeral Monday, Jan. 30, at 2 p. m., from chapel, 3440 W. 26th-st, to Bohemian National cemetery. For reservations call Lawndale 2262.

McGRATH—Helen Frances McGrath, beloved daughter of Mary, nee O'Leary, and the late Frank McGrath, fond sister of James. Funeral Monday, Jan. 30, at 9 a. m., from aunt's residence, 335 N. Lockwood-av., to St. Thomas Aquinas church, where requiem high mass will be celebrated. Interment Mount Carmel.

McLARY—John McLary, at his home, 1630 Edgewater-av., Jan. 26, 1928, beloved husband of Sophia, father of Mrs. C. L. Hurley, stepfather of Mrs. Arthur Manning and Miss Louise Mack. Funeral service from residence, Saturday, Jan. 28, at 2:30 p. m. Interment Rosehill.

MESNAGER—Anna Mesnager, fond mother of Mrs. Susie M. Weaver and Julia Enander. Services Monday morning, private, at 3920 N. Paulina-st. Burial at Rosehill cemetery. Kindly omit flowers.

MILLER—William S. Miller, suddenly, Jan. 27; beloved husband of Carrie, father of Donald. Funeral services will be held at his late residence, 1516 Fargo-av., Monday, Jan. 30, 1:30 p. m. Interment Aurora, Ill.

OLENICK—Mildred Olenick, late of 6431 Newgard-av., beloved wife of Herbert, fond mother of Irwin, daughter of Mr. and Mrs. Harris Nathan. Sister of Philip, Charles and Milton Nathan and the late Bertha Franklin. Funeral Monday, Jan. 30, at 10 a. m., from chapel, 4936 Broadway. Interment Waldheim.

PEIRSON—Alice Peirson, nee McGlave, Jan. 27, beloved daughter of Mr. and Mrs. Thomas McGlave, fond sister of Thomas, Mrs. K. J. Sullivan, Edward, Mrs. Arthur Heil, and Arthur. Funeral Monday, 9 a. m., from 8216 Maryland-av., to St. Clara church. Interment Mount Olivet.

POTTS — Russell Hoffinger Potts, Jan. 27, 1928, at his home, 11530 Church-st., Morgan Park, beloved husband of Martha, father of Charlotte and Russell H. Potts, son of Thomas W. Potts, member of Woodlawn Park lodge, No. 841, A. F. & A. M., Jackson Park chapter, No. 222, R. A. M., Chicago council, No. 4, R. & S. M. Funeral services Monday at 2 p. m. at Church of the Mediator, 110th-st. and Hoyne-av. Burial at Graceland.

RIESTER—Florence Riester, nee Schmidt, Jan. 25, 1928, beloved wife of Frederick H., fond mother of Lola, sister of Mrs. E. Haselow, Mrs. M. Rickert, Mrs. E. Guinness, Mrs. V. Woodcock, Mrs. R. Harder, and Jack, daughter-in-law of Mrs. Minnie Hobler, sister-in-law of Mrs. J. Trojan, the late Mrs. Minnie Stotz, and Charles and Henry Hobler. Funeral Saturday at 2 p. m. from chapel, 3115 Monrose-av. Interment Acacia Park. Milwaukee papers please copy.

SIMMONS—Mary E. Simmons, age 104 years 8 months, at late residence, 2000 Indiana-av. Funeral services 2 p. m. Monday. Interment, Graceland.

STEARNS—Edgar G. Stearns, Jan. 26, 1928, at his residence, 399 Fullerton-pkwy.; husband of Ottillie H. Stearns, father of David P., and Mrs. Walter F. Raith. Funeral services at Rosehill chapel, Monday, 2:30 p. m. Interment Rosehill.

TAYLOR—Joseph Taylor, beloved husband of Jennie, fond father of Jackie. Funeral Saturday, Jan. 28, from the late residence, 1433 Argyle-st., at 2:30 p. m. Interment Rosehill. Information, call Longbeach 9353.

TEVENAN—Rose A. Tevenan, nee O'Dowd, beloved wife of John J., fond mother of Charles, Lillian, Rose, Aileen, John, Arthur, and the late George, and sister of Mrs. Thomas Stack. Funeral Monday, Jan. 30, 9:30 a. m., from residence, 5063 Jackson-blvd., to Resurrection church, where solemn requiem high mass will be celebrated. Burial Mount Carmel.

WINEGAR—Mrs. Eliza J. Winegar, Jan. 26, 1928, at her home, 235 E. 115th-st., beloved wife of Jacob H. Winegar, fond mother of Duane D., Edith E., Lockwood and

Doris Blake Advises Girls Affairs of Heart and Home

Chicago Daily Tribune

THE WORLD'S GREATEST NEWSPAPER

Mrs. Gladys H. Bevans Tells Daily How to Guide Children

SATURDAY, JANUARY 28, 1928. ** 13

The Woman in the Case

BY LOUIS TRACY

SYNOPSIS.

John Arden, handsome young Londoner, meets through an accident lovely Esmée Berens, to whom he is able to render a slight but chivalrous service. He learns that the girl and her companion, Mrs. Sinclair, lately arrived in London from the Argentine, were the last two persons to see Lord Farndale alive. The old earl's sudden and mysterious death is announced to the world by the morning papers, and Arden grows suspicious of Mrs. Sinclair when he learns that she is trying to keep their visit to the old earl secret and is coaching Esmée into secrecy against her will. The police, however, learn the identity of the two women who visited Lord Farndale just before his death. Mrs. Sinclair, fearing arrest or detention as a material witness, persuades Esmée to accompany her to Paris. John Arden, whose interest in Esmée has been aroused because he fears that she is under the influence of an unscrupulous creature, saves her from arrest by kidnaping her at the railroad station from behind Mrs. Sinclair's back. He takes her to the apartment of Andy Burke, one of his best friends, and Burke turns over his rooms and his housekeeper to her.

The friends put their heads together in Esmée's behalf, but in the midst of their plotting Furneaux of Scotland Yard joins them. Esmée tells her story to the men, and at the conclusion of it the detective agrees to help her.

Esmée, who is the granddaughter of Lord Farndale, had never seen the old man until just before his death. Her father, only child of the earl, had quarreled with him in his youth, had gone out to the Argentine, married, lived and died there. Her mother had died when she was very young. Mrs. Sinclair, a friend of the family, had been very kind to her after her father's death and had invited the lonely young girl to live with her. There Esmée met Juan de Braganza, a young Argentinian, who asked her to marry him. She refused him. Juan invited Esmée for a ride one day and he took her out into the country, and they stopped at an inn for coffee. Esmée grew ill after drinking it, but protests she never lost consciousness. She was asked to sign the inn's register, but she refused, and demanded to be taken back to town.

Furneaux tells her that Juan de Braganza claims that she is his wife.

Esmée decides to go back to Mrs. Sinclair, and Furneaux agrees to let her go. Mrs. Sinclair and Braganza, who has arrived in London, are placed under surveillance and complete protection is given Esmée by the police.

John Arden follows Braganza to Paris at Furneaux's suggestion, and there the trail leads him to Lady Doone, Esmée's great-aunt and sister of Lord Farndale, who has lived abroad for fifteen years. Braganza tries to enlist her aid in having Esmée acknowledged as her husband, but, disliking his appearance, she gives him very little encouragement. Arden wins the old lady completely when he tells her that he intends to expose Braganza's false claim and to marry Esmée himself. He induces Lady Doone to come back to England and place Esmée under her care. Aunt and niece are attracted to each other at sight.

Bateman, Lord Farndale's old butler and lifelong enemy, confesses to the murder and then kills himself.

INSTALLMENT LXI.

A WILD COMMOTION.

So Sheldon took nothing for granted. He knew that Arden shared his view. The two acted as leaders of eight hour watches during sixteen hours of the day. From midnight to eight in the morning the Hall was closed to all comers, and a strong contingent of police backed up the night watchman who patrolled the interior each half hour.

At last came the news that Mrs. Sinclair and De Braganza had left London for Paris, unobtrusively and by an early train. To most people this fact would have brought relief; to Sheldon it meant increased vigilance. And he was right. Next afternoon, about three o'clock, Arden received a telegram from his friend Chalmers, whom he had kept posted as to his whereabouts. It was from the Croydon aerodrome, and read:

"Your Buenos Aires friend crossed with me this morning. A lady, whom I saw with him at Le Bourget, came in another machine. The two met here and drove into London in a high powered closed car with a landau body. They got away so quickly that I could not read the number."

Of course, if Chalmers had telephoned Scotland Yard he would have saved many hours, and the car, owing to the exact description he could supply, might have been halted and its occupants closely questioned somewhere along the Great North road. But he thought he had served his friend by wiring direct, and in any event no harm was done, because the wide open car which drew up in the high road outside the lodge about a quarter past eight the following evening differed in color, number plates, bonnet, and lamps from that which left Croydon about thirty hours earlier.

Macdonald, it will be remembered, lived there. He went out in response to a summons by the horn.

"Don't open the gate!" said a lady who, beyond the chauffeur, seemed to be the sole occupant of the roomy vehicle. "I am not coming in. Will you kindly take this note to Miss Bermore? She is living here, I think?"

"I'll inquire, ma'am," said Macdonald, who knew that a policeman and undergardener, hidden among the trees and close to the boundry wall, must have signaled already to house and stables that some unknown person was without. The arranged code was a good one. The people in the Hall knew at once that a strange car was waiting near the gate. The watchers, of course, stood fast. Men with war experience were not likely to reveal their preparations to an apparently harmless scout.

The vicar of Higher Yatton, dining at the Hall that night with his wife and daughter, had just remarked that it was the first time in his fifteen years' incumbency he had sat at table there, when White handed a sealed, addressed envelope to Esmée.

"A lady in a car near the lodge has sent this by Macdonald, miss," he said.

"Oh!" cried Esmée at sight of the handwriting. "It is from Mrs. Sinclair. Tell her——"

"See what she wants first, my dear," interposed Lady Doone.

Esmée went rapidly through the few words on one side of a sheet of paper.

"May I read this aloud?" she said. "It contains really good news."

The note ran:

"Dearest Esmée: I was actually in Paris on my way back to South America—I had to call there, as you know, to collect most of my belongings—when I felt that I really must see you, if only for a few seconds, before we part, probably forever. So, at some inconvenience, I am here. I cannot meet any of your new friends. You understand, don't you? But do come to my car for a word of farewell. With love, yours, HELENA SINCLAIR."

"I really must go," said Esmée. "I'll take every care, auntie. . . . Did Macdonald say that the lady was accompanied by others?" she went on, turning to White.

"He told me she was alone in an open limousine, miss, with a chauffeur at the wheel, of course."

Esmée rose. To the astonishment of the vicar and his family, all the men got up, too. The girl and her escort left the house by the back way. As they crossed the spacious yard one of their own cars swung down the drive and booted for the gate to be opened. The chauffeur knew exactly what to do. He had to circle slowly around the other car and bring up facing it, as though waiting for some one to come from the Hall. At the least sign of the strange car trying to get away he had to smash into it. If the whole thing were a false alarm the damage could be made good by payment. In any case, the stranger could not escape. Sheldon, too, held a small police whistle between his lips. At one blast there would be a singular awakening of life in the roadway. The man in charge of the blocking car was to switch on two dazzling headlights and three policemen would emerge from their colleague's cottage in the village street.

As it happened, these men were on the alert. They saw the stationary car, and in their zeal brought about a catastrophe, because they were on the scene before their allotted time, crouching in readiness behind the garden wall of a house many yards nearer. Hence they were the first to be aware of two men, creeping stealthily forward from opposite sides of the gate as soon as Esmée and the others passed through a wicket in front of the lodge.

Mrs. Sinclair's driver protested against the position occupied by the other car.

"Hi, there!" he said. "Back a bit, mate. I've got to be off in a minute."

"Is that you, dear?" cried Mrs. Sinclair, rising from her seat and opening the door.

"Yes," said the girl, quickening her pace, since any sort of personal risk seemed out of the question.

"Look out, miss!" shouted a gruff voice from across the road. One of the reserve force had given tongue!

Instantly the whistle blew and there was a wild comotion. A man who had been doubled up on the floor of the suspected car sprang past Mrs. Sinclair and seized Esmée. But she was young and strong, and though taken at a disadvantage had been forewarned, so she resisted vigorously. The head lights blazed up.

[Copyright: 1928: By Louis Tracy.]
[Concluded Monday.]

Esther Found the Lost Hypodermic Needle

and in a brief time treachery and intrigue were afoot in the old baronet's manor. A gripping, well written serial of a beautiful French girl who wanted to rid herself of her elderly English husband—and of an unscrupulous medical genius whose villainy was discovered by a young Canadian nurse.

JUGGERNAUT

By Alice Campbell

START IT IN THE MAGAZINE SECTION OF THE TRIBUNE TOMORROW! CONTINUE IT IN THIS COLUMN ON MONDAY! READ IT EVERY DAY!

GASOLINE ALLEY—RESULTS

Evidence Found of Lost Culture in Mesopotamia

Civilization Is Proved Before 3500 B. C.

[Copyright: 1928: By the New York Times.]

LONDON, Jan. 27.—Important discoveries proving the existence of a prehistoric civilization in Mesopotamia earlier than 3500 B. C., have been made by the joint Oxford and Field museum of Chicago expedition, it is announced by Prof. S. Langdon in a letter to the London Times.

Discoveries at Kish include the same kind of painted ware and pictographic tablets as were recovered at Jemdet Nasr, the prehistoric site seventeen miles northeast of Kish, and apparently belong to the same civilization. The pictographs on the tablets found are not in true Sumerian script, although many of the signs are common in both scripts. Moreover, the numeric system on a large group of tablets from Jemdet Nasr and Kish is a pure decimal system as in the early Elamitic, whereas the Sumerian system is sexagesimal and decimal.

"The first inhabitants of central Mesopotamia therefore were not Sumerians," says Prof Langdon. "Although their pictographic system of writing is closely related to the Sumerian, their magnificent painted ware is clearly related to the early Elam.

"Some of the pictographs are strikingly like those on seals found in the Indus valley at Harappa and at Mohenj-Daro, where the remains of the real founders of Indian civilization have now been found.

"We have now five independent scrips of this same prehistoric civilization, which spread over Asia from China to the Mediterranean before 4000 B. C. They are the Sumerian, Proto Elamitic, Indus valley, early Chinese, and the new script of the Kish area.

"A great homogeneous culture, characterized by monochrome and polychrome ware, is now a proved factor in the reconstruction of ancient history, and its geographical confines are clearly determined. In this writer's opinion, the script of the lost civilization of the Indus valley is the origin of the Brahmi script of the Indo-Aryans who succeeded them there.

"Of the languages spoken by this lost prehistoric culture only the Sumerian is known at present, but it is entirely natural to suppose that other groups spoke cognate agglutinating languages.

"The existence of a new branch of this culture in the region between Babylon and the Tigris is a revolutionary factor in ancient history. It ceased to exist at Kish before 3500 B. C., for the expedition is finding tablets in good early Sumerian script at levels above this stratum. Numerous seals and engraved wall plaques also testify to the Sumerian occupation of Kish after the related earlier culture disappeared.

"A new and wholly unexpected prehistoric civilization has merged in the heart of Mesopotamia whose origins are so remote in time that the date cannot even be conjectured. It perished utterly before 3500 B. C., and its fine ceramic art also disappeared forever in Mesopotamia."

OCEAN STEAMSHIP MOVEMENTS.

Arrived.	At.	From.
Antonio Lopes...	Cadiz	New York
Pres. Garfield...	Genoa	New York
Stavangerfjord .	Oslo	New York
Berlin	Plymouth	New York
Berlin	Cherbourg ...	New York
Hamburg	Cherbourg ...	New York
Pres. Madison..	Shanghai	San Francisco

Sailed.	From.	To.
Columbus	Southampton..	New York
Deutschland	Hamburg ...	New York
Pres. Grant	Yokohama ..	San Francisco
Emp. of Asia....	Hong Kong..	Vancouver

ENGAGED

Miss Dale Mary Klapproth.

Frederick Klapproth of 3834 Maypole avenue announces the engagement of his daughter, Dale Mary, to G. Curtis Bird, son of Mr. and Mrs. George H. Bird of Wilmette. Miss Klapproth attended the New York School of Fine and Applied Arts, and Mr. Bird is a Dartmouth man.

The Inquiring Reporter

Every Day He Asks Five Persons, Picked at Random, a Question.

The Tribune will pay $5 for each question accepted for the Inquiring Reporter to ask. Send name and address with your question to "The Inquiring Reporter," Chicago Tribune. For today's question Eli Sharff, 1117 South Sacramento boulevard, was awarded $5.

The Question.

What opera and what star did you most enjoy hearing this season?

The Answers.

Miss Amelia Sharkey, 600 South 5th avenue, Maywood, pharmacist. — Mary Garden in "Louise." I like Mary Garden as a singer and as an actress. I feel that much of the unfavorable comment about Miss Garden is unjustified or is more than made up for in vividness of her portrayals.

Leon Donnoud, 1113 South Paulina street, clerk.—I liked "La Traviata," and "La Boheme"; and "Faust" I will like as long as I live. For the singers, Claudia Muzio, Rosa Raisa, Charles Hackett. Mr. Hackett is an ideal operatic singer.

Miss Gertrude MacFarlane, Auditorium tower, artist.—"Il Trovatore" and Rosa Raisa; there's a colorful opera for you, lots of action, and, what is unusual in Verdi's operas, it has gypsy scenes in it. With that opera and a star like Rosa Raisa we have something to see and to hear. I like Italian operas, with now and then heavier works.

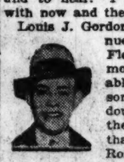

Louis J. Gordon, 2836 Mildred avenue, salesman. — "Die Fledermaus," was the most all around enjoyable opera of the season, and if any one doubts the statement they didn't hear it, that's all. The cast, Rosa Raisa, Charles Hackett, and Forrest Lamont. It was in understandable English, pretty melodies, and the most beautiful waltzes I ever heard in my life.

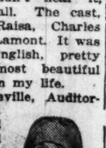

Miss Ethlyn Rounseville, Auditorium tower, artist.—I really enjoyed "Il Trovatore" first, and "La Gioconda" as second choice. Rosa Raisa is my favorite star—Giacomo Rimini will agree on that. "Faust," everybody likes "Faust"; it is both beautiful and dramatic. Say a good warm word also for Cyrena Van Gordon and Irene Pavloska.

Adolf Weidig Appears with Stock Orchestra as Guest Composer

Between the conducting of Eric DeLamarter and the visit of Adolf Weidig as guest composer, the Chicago Symphony orchestra put across a most agreeable program at Orchestra hall yesterday afternoon. Mr. Weidig took the stage immediately after the intermission to conduct his own Symphonic Suite, a work which had several performances some years ago, and to which he has added a little revising since that time.

In its composition he wielded an ingratiating pen. Mr. Weidig is expert in the composers' lore far beyond the general run of composers, but he is at the same time an artist who seldom permits his learning to become obtrusive. Wherefore he writes as one who has had much experience and can discourse about it entertainingly, gracefully, warmly, and always with fine, polished manners. The third and final section of the suite is just a trifle garrulous, but this registers as only an amiable indiscretion in the light of what he has been saying so well in the preceding two sections.

Mr. DeLamarter revived a Bach Concerto, the second in the key of F, which for some reason has not been played as much as the others, although on its rehearing it sounded quite as good as any of them. Then came one of the best pieces in the orchestra's repertoire, Ernest Chausson's Symphony, the only one he ever wrote, and so popular that it has become almost an annual observance of the concerts. Mr. DeLamarter and the orchestra gave it a wonderfully fine performance, alert, warmly colored, vigorous, and excellently contrasted. At the end of the program there was another virtuoso piece, Liszt's "Tasso: Lamento e Trionfo."

E. M.

Spinsters' Paradise Discovered in Spain

In southern Spain is to be found as near an approach to a spinster's paradise as the world offers, in the opinion of Mme. Maria Haidar Bey of Paris, who is at the Blackstone for a few days. Men of Andalusia are perhaps the most perfect lovers outside the range of a movie camera—but American men make the best husbands, she believes.

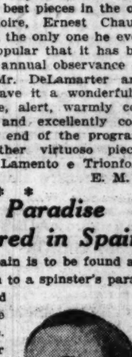

MME. MARIA HAIDAR BEY. [TRIBUNE Photo.]

Mme. Haidar, who is thought to be the only woman steamship agent in the world, has lived in many continental capitals and has visited many others. She was born and reared in Berlin, was educated in France, took a degree at Oxford, married an attaché of the Turkish embassy at Berlin, moved to Constantinople, served during the war as an interpreter and relief worker with the British army in Constantinople, and the American Red Cross in Greece, and later settled in Paris, where she is manager of the office of the Spanish Royal Mail lines.

She speaks seven languages and is regarded as one of the most successful women in the business world of France.

Dinner Opens Boy Scout $225,000 Fund Campaign

More than 1,000 Chicago business men who will act as volunteers in raising the $225,000 budget for Boy Scout work in the city for the coming year attended the opening campaign dinner last night in the Morrison hotel. The campaign opens Monday and will continue until Feb. 10. Dr. R. Bruce Taylor, president of Queen's college, Kingston, Ont., was the principal speaker. Among those attending the dinner were Douglas Stuart, president of Chicago Council of Boy Scouts; Lawrence Robbins, Alfred Stern, Holman S. Pettibone, Daniel B. Forgan, and Dr. John Timothy Stone.

What's Doing Today

MEETINGS.

Chicago League of Women Voters..Congress
The Gideons .....La Salle
Kindergarten Alumni association ....La Salle
Lloyd George chapter, Daughters of the British Empire .....Great Northern
House of the Good Shepherd.....Edgewater Beach

LUNCHEONS.

English Speaking union .....Palmer
Union Theological union .....Great Northern

EVENING EVENTS.

Acacia fraternity [banquet].....Congress
American Association for the Recognition of the Irish Republic.....Sherman
Chicago Association of Manufacturers' Representatives [dinner].....La Salle
Columbia Yacht club [dinner].....Sherman
Fourth Division association [dinner].La Salle
Masonic Secretaries' Association of Illinois [dinner] .....La Salle
Montifiore K. of P. [dance].Great Northern
N. W. Railway Women's Clubs [dance] .....Sherman
Phi Beta Phi [dance].....Congress

Notable Audience Attracted to Opera Gala Performance

The audience at the gala performance of the opera, formally closing the season last night, was civically, socially, and culturally significant. Represented in the diamond horseshoe were members of the Friends of Opera Box committee, who were responsible for the successful year reported by Samuel Insull in his speech, and the guarantors who had provided the largest part of the opera support. The main floor and balconies were filled with citizens who had contributed and subscribed.

In box 5, for which Mrs. Rockefeller McCormick subscribed four nights a week, were Mrs. Arthur Meeker, Mrs. Edward Hines, and Mrs. McCormick who are probably the most important of the box committee workers. Mrs. McCormick was in gold mesh, Mrs. Meeker in black jet and wearing her tiara, and Mrs. Hines wore pink and gold brocade with the neckline outlined in brilliants. With them were Mr. Meeker, Mrs. Hines' son, Ralph Hines, and Edwin D. Krenn.

The other laborers for the operatic cause present included Mrs. Francis J. Johnson, Mrs. Arthur Small, and Mrs. Jacob Baur, who with Ira Nelson Morris, Mr. Johnson, and Mr. and Mrs. William Prescott Hunt, were occupying one of the lower back boxes. Mrs. Clair E. More, Mrs. Samuel Weis, Mrs. Charles C. Willson, Mrs. Nathan F. Blackman, Miss Lucy Martin, Mrs. George Dean and Mrs. Joseph B. Long, who had with her her house guests, Mrs. John Gray of Syracuse, N. Y., and Mrs. Henry Welsh of Boston, Mass.

In the various box groups were Mr. and Mrs. William J. Chalmers, Mr. and Mrs. Ernest R. Graham, and Mr. and Mrs. A. A. Sprague; Mr. and Mrs. Donald R. McLennan, Mr. and Mrs. Ezra J. Warner, and Mr. and Mrs. C. W. Seabury; Mr. and Mrs. James Simpson, Mr. and Mrs. John T. Pirie, and Mr. and Mrs. Thomas E. Donnelley; Mrs. Henry Blair, Miss Anita Blair, Mrs. Chauncey Keep, Mrs. Anthony French Merrill, and Dr. and Mrs. W. H. C. Logan.

Mrs. Moses J. Wentworth, Mr. and Mrs. Edward F. Swift, Mr. and Mrs. Frederick T. Haskell, and Charles F. Greene; Mr. and Mrs. Thomas W. Hinde, Mr. and Mrs. Charles De Long, Mr. and Mrs. Robert J. Thorne, and Robert Lee Eskridge; Mr. and Mrs. J. Paul Welling, Miss Marion McFadden, Mrs. Waller Borden, and Chauncey McCormick.

Mr. and Mrs. Walter S. Brewster, Miss Caroline Kirkland, and Augustus S. Peabody; Mr. and Mrs. William S. Covington, Mr. and Mrs. Carl Stibolt, and Giorgio Polacco; Mr. and Mrs. Samuel Ettelson, Mr. and Mrs. Lee J. Strauss, and Mr. and Mrs. Leland Glaser.

In various parts of the audience were also Mr. and Mrs. Julius Rosenwald, the latter appearing for the first time after her long illness; Mr. and Mrs. Jule F. Brower, Mr. and Mrs. Joseph G. Coleman, Mr. and Mrs. Silas H. Strawn, Mr. and Mrs. William E. Clarke, Miss Helen Gilbert, Mrs. Townsend McKeever, Mrs. Charles H. Chadwick, Mrs. E. R. Litsinger and her daughter, Miss Edwina Litsinger; George W. Dixon and his daughter, Miss Marion Dixon, and Mrs. Ogden T. McClurg.

Son Born to American Wife of Titular Czar

[Chicago Tribune Press Service.]

LONDON, Jan. 27.—A son was born here today to Princess Anna Ilyinsky, wife of Grand Duke Dmitri, who is the former Audrey Emery, daughter of John Emery, the American leather king. Since her husband is the titular czar, as well as the head of the Russian imperial family, there is the possibility that the son will be claimed as the legitimate heir to the Russian throne.

It Stands Alone!

Supreme above all others stands The Tribune $1 Accident Insurance Policy. Broadest policy of its kind ever issued. Here is the proof:

More Than

$825,000.00

has been paid to Tribune Policyholders or their Beneficiaries. A $7,500 Accident Insurance Policy for only $1.

Send Coupon on Page 3

Insull Reports $450,000 Loss for Civic Opera

But Holds Out Promise of a Better Day Coming.

BY EDWARD MOORE.

It will be a 90 per cent call for the Civic Opera guarantors this year on their guaranty of $500,000 annually, and it will probably be no better next year, but one of these years when the new opera house gets into operation and some of its obligations have been paid off, the guaranters may look forward to relief.

This is part of the information conveyed by Samuel Insull, president of the opera company, in a speech last night at the Auditorium during the annual gala performance given before its guarantors. The program consisted of the first act of "Lorelei," sung by Claudia Muzio, Antonio Cortis, and Luigi Montesanto; the third act of "Aida," by Rosa Raisa, Charles Marshall, and Giacomo Rimini; the first act of "Pagliacci," with Elda Norena, Fernand Anseau, Richard Bonelli, and Jose Mojica, and a ballet, Rimsky-Korsakoff's "Spanish Caprice," headed by Swoboda and Yurieva.

Musical Director Giorgio Polacco had sufficiently recovered from his recent attack of appendicitis to be in the audience, but did not conduct.

"Our expenses have been very high," said Mr. Insull, explaining why the guarantors' call was 10 per cent higher than last year, "mainly owing to the increased cost rental of the theater, which we have had to pay, and the loss that has fallen upon us as the result of our inability to get tenants when we are not occupying the theater. This increase of theater expense for the season is upwards of $32,000. I cannot predict any relief from that situation next year. With the necessarily high rental that we have to pay, as we are not prepared to contract for its use except for next season with an option for the season following, our expenses will be about as high as this season."

Regarding the new opera house: "The work of preparation is finished," he said. "The work of financing is completed. The proposition will cost us about $20,000,000. This has been financed by a loan from the Metropolitan Life Insurance company of $10,000,000 and the underwriting of $10,000,000 of preferred stock, which was offered to the public for subscription yesterday morning.

"Money for this enterprise will cost a fraction more than 5.5 per cent. I do not think I am far from the mark when I say that no building the owners of which have had to go to the public for money has been financed on any such basis in the city of Chicago so far."

Meanwhile an inserted page in the programs offered "an investment in Chicago's commercial and cultural preeminence." In other words, preferred stock in the forty-two story opera house, shop, and office building which is to go up at 20 Wacker drive.

For the future Mr. Insull was optimistic, though not immediately so. As regards the guarantors it was, in a manner of speaking, a deferred optimism. He explained that construction work on the new building would start at once, that there would be space to rent a year from next spring, and that in October or November, 1929, they would give opera in the new home. Then will come the task of applying income to reducing the mortgage and the preferred stock.

"We have got to appeal to you to have a little patience," he continued. "We shall have to ask the present guarantors and others for another very substantial guaranty after this five years has expired, and after that probably a much reduced fund, until finally the necessity will have disappeared altogether. Probably in ten or twelve years the savings in charges will make a decided impression upon the cost to guarantors such as exists today.

"Eventually we will create a great property free of debt, and that property will be at the disposal of trustees to give the community opera at reasonable prices without the necessity of a guaranty. The prospect of accomplishment in the future is most alluring. We have as our goal the possibility of leaving a heritage to posterity which will be of impelling force to us all, which will keep us all at this work until the goal is reached and success attained."

SOMETHING OUGHT TO BE DONE ABOUT THIS

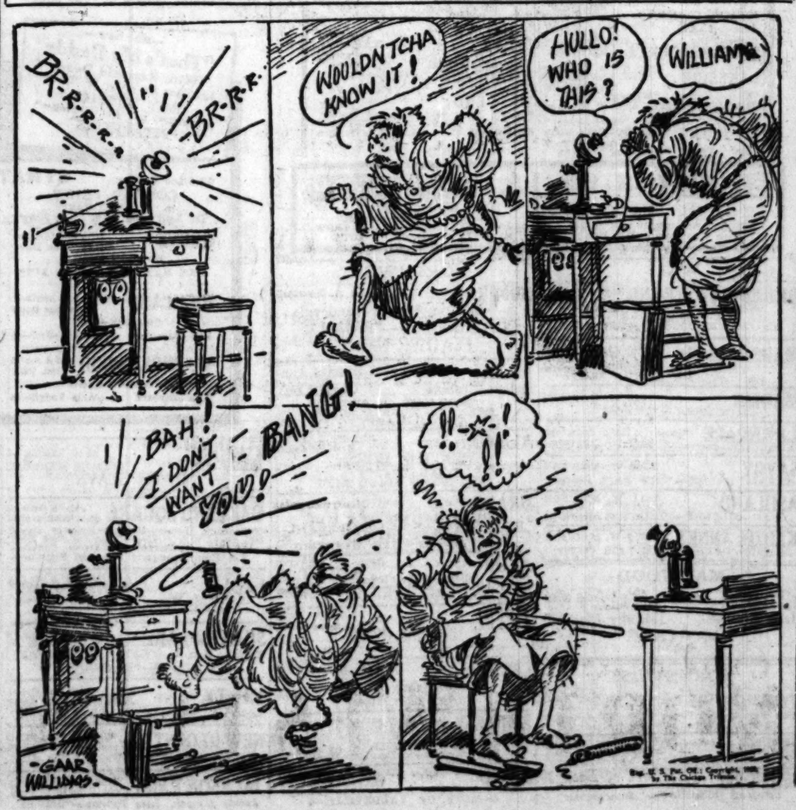

This Exercise Will Accomplish Three Good Turns in One

by [illegible]

Do you want an exercise that will do you three good turns in one—improve your carriage, youth-en (not in the dictionary, but you know what I mean) your back, and flatten your abdomen?

Here's the magic potion:

Stand up straight. Cross your hands behind your back, then stretch them toward the middle of your waist in front. At first you probably will not be able to get the hands any nearer than a whole front waist line apart, but at least you'll be straightened up and you'll be working the shoulders and getting off any little lump of flesh back there between the shoulder blades. I know one girl who can work her hands to meet in front. But she's a professional dancer, a gymnast, and a physical culture model. She has a figure. A small waist and a beautifully developed bust. And her back, which she exhibits proudly in the lowest cut gowns I ever saw, has the famous Gordon back put quite into retirement.

The above exercise is one of her favorites and one she works at daily.

Another, chiefly for what may all any back from a "sway" to a fleshy one, is this:

Stand erect again with your hands behind your back. The palms of the hands are together and pointed downward when you start. Then with the palms together you begin to make the hands crawl up the back, turning them upward when you get to the waist line. Keep on making them climb until they come up as high as the shoulder blades.

Both of these exercises are a bit difficult, but like the bad tasting medicines, are effective, which cannot be said, however, for all bad tasting doses. Their chiefest value lies in their teaching one to stand with chest raised, abdomen flat, and the spine straight. With these improvements in any figure you manage to throw off a few years and a lot of slouchy habits.

BEAUTY ANSWERS

T. R.: WISH TO REDUCE THE waistline? Try this exercise: Stand with the knees straight, feet firmly on the ground; twist the trunk to the right and at the same time extend the arms out wide; recover position, and twist to the left. Inhale on the twist and exhale on return to position. Do not turn the lower part of the body. You will feel a pull at the waist. Send a stamped addressed envelop for additional exercises.

Bright Sayings of the Children

The Tribune will pay $5 for each childish saying printed. The story told must never have been printed in any magazine or paper. It is not possible to acknowledge or return unavailable contributions. Write on one side of the paper. Address bright sayings to Aunty Bee, The Tribune, Chicago.

Recently I was taking a stroll with my 5 year old nephew, Bobby. We had our hands clasped and were sauntering along contentedly when suddenly he dropped my hand and reversed his position, taking the outer side of the sidewalk.

To my look of inquiry he said, with quite a swagger little air, "Mans belongs on the outside when they is walking with ladies." A. F. A.

Margaret, 3 years old, who had stumbled twice in succesion over the new footstool without hurting herself, looked up the second time and said: "I guess I'll have to tell my feet where I'm going." D. M. S.

EMBARRASSING MOMENTS

The Tribune will pay $1 for every letter published on "The Most Embarrassing Moment of My Life." Address Embarrassing Moments, Chicago Tribune. Write on one side of the paper. No manuscript returned.

Landlubber.

During our honeymoon my husband and I were taking our first trip on a steamer. Having been assigned to our stateroom, we arranged our luggage and decided to go on deck for a while.

Upon leaving the room I noticed an array of cute little buttons in the wall by the door and thinking they controlled the lights I pushed each one of them and to my embarrassment, instead of seeing the light go out, I found I had summoned all the stewards, who wanted to know what the newlyweds wished. A. B.

A FRIEND IN NEED

BY SALLY JOY BROWN.

Cornet Needed for Church Band.

"We are starting a band in our church and I wonder if any of your readers has a brass instrument he no longer uses. I would like to have a cornet and as I have a large family, I can't afford to buy one. J. N."

Have you a cornet for this musician? It is a worthy cause and your helping it along will mean a great deal to the church and its prospective band.

MOTION PICTURES NORTH

PANORAMA 4717 SHERIDAN RD
Cont. 2 to 11 P. M.
—DOUBLE FEATURE—
Helene Costello, "Good Time Charley"
M. Kerry, "Irresistible Lover"
Starting Tomorrow—"7TH HEAVEN"

KEYSTONE 3912 SHERIDAN RD
Cont. 2 to 11:30 P. M.
—DOUBLE FEATURE—
PATSY RUTH MILLER "HERO FOR A NIGHT"
KENNETH HARLAN—"WILD'N' YOUTH"

HOWARD N. W. L Station at Howard St.
Mat. Daily 1:30-11:30 P. M.
—DOUBLE FEATURE—
KEN MAYNARD—"The Wagon Show"
GLENN TYRON—"A Hero for a Night"

BUCKINGHAM 3219 N. CLARK
—DOUBLE FEATURE—
IRENE RICH—"Silver Slave"
PATSY RUTH MILLER—"Hero for a Night"

ADELPHI 7074 N. CLARK
DOUBLE FEATURE
Jackie Coogan, Lars Hanson—"Buttons"
Also Rex, the Marvel Horse

DE LUXE On Wilson Ave at "L" Sta
Cont. 2 to 11 P. M.
Jackie Coogan, Gertrude Olmsted—"Buttons"
Also Harold Lloyd Comedy

REGENT 6746 SHERIDAN RD
BARBARA KENT—"SMALL BACHELOR"

LAKE SHORE Broadway at Belmont
MARY ASTOR
"ROSE OF THE GOLDEN WEST"

BUGG Rotary, Lincoln & Irving
MATINEE DAILY
"Night Life"—Comedy, Drama of Vitaphone Life

EVANSTON

VARSITY 1710 SHERMAN
Matinee Daily
W. Barry, H. Costello—"In Old Kentucky"

MOTION PICTURES DOWNTOWN | MOTION PICTURES DOWNTOWN

WARNER'S ORPHEUM
STATE at MONROE - 8:30 a.m. to MIDNITE
Warner Bros. present
MAY McAVOY AND CONRAD NAGEL IN "If I Were Single"
with ANDRE BERANGER MYRNA LOY
A Sophisticated Comedy-drama of Flirtatious Newlyweds
VITAPHONE Accompaniment and Presentations

UNITED ARTISTS THEATRE
RANDOLPH AT DEARBORN
LADIES AND GENTLEMEN MAY SMOKE IN LUXURIOUS LOGES
"DOUGLAS FAIRBANKS as THE GAUCHO"
How do you pronounce THE GAUCHO? Everyone pronounces it Excellent!
Other Screen Specialties
Symphonic Orchestral Accompaniment ALL UNDER PERSONAL SUPERVISION OF HUGO RIESENFELD
CONTINUOUS FROM 9 A.M.
MIDNIGHT SHOW TONIGHT!
ALL THE SHOW ON THE SCREEN
POPULAR PRICES ALWAYS

Castle STATE AT MADISON
Hal Roach Presents HAROLD LLOYD
In a new version
"GRANDMA'S BOY"
A rip roaring comedy drama. Full of thrills, love and suspense

WILLIAM FOX presents TOM MIX AND TONY THE WONDER HORSE IN DAREDEVILS REWARD
SPECIAL DR. AND MRS. DICKEY'S EXPLORATION TRIP SHOWING HEAD HUNTERS OF ECUADOR AND JUNGLES OF THE AMAZON.
FOX MOVIETONE NEWS
NEWS EVENTS IN SOUND AND MOTION
MONROE
MONROE AT DEARBORN—CONTINUOUS

GARRICK EVGS 8:30 MATS. 2:30
Matinee 50c, 75c, $1.10
Nights (Exc. Sat. & Sun.), 50c to $1.65
MAT. TODAY
9TH SMASHING WEEK
AL JOLSON
In Warner Brothers' Supreme Triumph
"The Jazz Singer"
On the Vitaphone
Seats Now Selling 2 Weeks in Advance

RANDOLPH ACKIE COOGAN in "BUTTONS"
RANDOLPH & STATE Program Changed Daily
ALL SEATS, 15c
Parcels Checked Free CHILDREN, 10c

AUSTIN
AMBASSADOR 5808 W. Division at. MATINEE TODAY
JOHNNY HARRON "NIGHT LIFE" ALICE DAY
VAUDEVILLE OF THE BETTER CLASS
IRIS 5743-47 CHICAGO AVE.
JACKIE COOGAN—"BUTTONS"
MANOR 5609 W. North Ave.
REX, the Horse Star—"WILD BEAUTY"
PLAISANCE 460 N. Parkside at Lake MATINEE TODAY
MARION DAVIES—"THE FAIR CO-ED"
PARK LAKE AT AUSTIN MARY ASTOR
"ROSE OF THE GOLDEN WEST"

MISCELLANEOUS

Orpheum Circuit ENTERTAINMENT ALWAYS THE BEST

STATE-LAKE Children Any Seat 25c
Come Early for GOOD SEATS!
Last Times Today
Vaudeville Carnival of Fun
OLSEN & JOHNSON
HOOPER & GATCHETT
Other Big Hilarious Acts
And the Exclusive Photoplay
Will Rogers in the Side-Splitting Comedy, 'A Texas Steer'
Sunday and All Week
THE YOUNGER FOYS "Chips of the Old Block"
JACK McLALLEN with Sarah & Co. in "Laughs, Tricks and Tunes"
MISS BABE EGAN And Her Ten Hollywood Redheads
ODALI CARENO Grand Opera Soprano
Other Delightful Acts AND THE EXCLUSIVE PHOTOPLAY
The Leopard Lady With JACQUELINE LOGAN

MAJESTIC MONROE AT STATE CONTINUOUS 11 A.M.-11 P.M.
Last Times Today
Bunnington's Rube Band
Barton Sisters' Revue
Other Big Acts
And the Exclusive Comedy Photoplay
MARIE PREVOST in "ON TO RENO"
Sunday and All Week
An Outstanding Vaudeville Bill
PICKARD'S CHINESE SYNCOPATORS
Other Big Acts
And the Laughable Photoplay
"SAILORS' WIVES"
Mary Astor and Lloyd Hughes

DIVERSEY Clark, Broadway and Diversey
1 P. M.—CONTINUOUS—11 P. M.
Mat., Until 6 P. M., 25c
Last Times Today
The Season's Stage Show, "PEPPER POT"
With an All-Star Cast
And Paramount's Thrilling Gangster Photoplay, "UNDERWORLD"
—TOMORROW—
Big New Stage Show
At 2:30, 4:45, 7, 9:15
A Collegiate Rah Rah Frolic
"KOLLEGE DAZE"
—With—
RUSS BROWN & JEAN WHITAKER
In a Smart Comedy Skit
(Mr. Brown will also act as Master of Ceremonies)
JOE KAYSER & BAND
Other Stars,
And Paramount's Colorful Photoplay of Stage Life,
ESTHER RALSTON in "The Spotlight"

TOWER 63rd and Blackstone
1 P. M.—CONTINUOUS—11 P. M.
Mat., Until 6 P. M., 25c
Last Times Today
A Great Diversified Show with COUNTESS SONIA & CO.
Other Stellar Acts
And the Comedy Photoplay, MARIE PREVOST in "The Rush Hour"
—A Pathe Picture—
—TOMORROW—
A Big New Double Headline Vaudeville Show
And Pathe's Thrilling and Romantic Photoplay Triumph
VERA REYNOLDS in "The Main Event"

BELMONT Belmont, Lincoln and Ashland
1 P. M.—CONTINUOUS—11 P. M.
BIG VAUDEVILLE SHOW
—Thursday—
COLLEEN MOORE in "Her Wild Oat"
—Entirely New Show Tomorrow—

RIVIERA MATINEE Until 5 P. M., 30c Broadway at Lawrence
1 P. M.—CONTINUOUS—11 P. M.
— Last Times Today —
A Superior Vaudeville Bill
MARIE WHITE & BLUE SLICKERS
Other Star Acts
And the Pathe Photoplay, VERA REYNOLDS in "Almost Human"
A Gripping Love Story
— Tomorrow —
AL SHEAN & LYNN CANTER
Of "Mr. Gallagher and Mr. Shean" Popular Orchestra—Dble. Fea.
OTHER GREAT ACTS
And the Romantic Photoplay, "THE LOVELORN"
With Sally O'Neil, Molly O'Day

MOTION PICTURES MISCELLANEOUS | MOTION PICTURES MISCELLANEOUS

"Owl Club" at Granada and Marbro Today
"THE OWL SPECIAL" with Complete Stage, Screen and Vitaphone Entertainment
STARTS AT 11:15 P. M.
Do Your Shopping in a Leisurely Manner and Be an "OWL"
BENNY MEROFF'S CUTE CLUB AT THE GRANADA TOMORROW

MARKS BROS
Superior Beyond All Comparison
This gorgeous show is an incomparably beautiful and priceless entertainment. It is head and shoulders above the usual stage presentation—a masterpiece created by real talent, gorgeous settings and careful production.
Benny MEROFF in "CONGO CARNIVAL"
The Celebrated, Inimitable and Versatile RIGOLETTO BROS. in person on the stage
With the Swanson Sisters, Jack Strauss, McMath Trio, Broomfield & Greeley, Carl Byal, and a multitude of brilliant stars.
A bright and frolicsome comedy of genuine merit.
MADGE BELLAMY in "SILK LEGS"
VITAPHONE
HARRINGTON SISTERS
DOORS OPEN 1:30 P. M.
Monday SYD CHAPLIN in "THE FORTUNE HUNTER"

GRANADA SHERIDAN AT DEVON
Fashions! Hot Music! Fun! Talent!
West Towners are enjoying an original and fast moving stage presentation this week. Twenty beautiful models are displaying gorgeous Paris gowns in settings of amazing splendor.
Charles KALEY in "FINE FEATHERS"
with OSCAR LORRAINE
And an exceptionally wonderful cast including: The Three Adams Sisters, Ed Capper, Elaine Pring, and many others.
That talented and captivating beauty, MADGE BELLAMY in "SILK LEGS"
The comedy sensation of the season.
VITAPHONE
HARRINGTON SISTERS
NAT CARR
DOORS OPEN 1:30 P. M.
Monday SYD CHAPLIN in "THE FORTUNE HUNTER"

MARBRO MADISON AT CRAWFORD

—Now— All Shows De Luxe
AL BELASCO and His Orchestra in "JAZZ JINGLES"
And the Screen Sensation "BEN HUR"
From the Famous Novel by Gen. Lew Wallace
MADISON at KEDZIE
Senate
—MONDAY—
Mark's got a host of new songs, new novelties for you next week.
MARK FISHER
And His Merry Melody Masters in the Medley-Revue "VARIETIES OF 1928"
—and the season's outstanding comedy hit—
From the Famous Stage Success "The GORILLA" CHARLES MURRAY FRED KELSEY

Harding 2724 MILWAUKEE AVE
—STARTING MONDAY—
A Super-Program that Unites Comparison and his novelty syncopators
AL BELASCO in "JAZZ JINGLES," a Melody Medley —and the Colossus of Motion Pictures—
"BEN-HUR"
—NOW PLAYING—
MARK FISHER and His Band in "CAPTAIN KIDDO" a Pirate Revue
On the Screen MILTON SILLS in "THE VALLEY OF THE GIANTS"

COVENT 5653 N. Clark
Single-Day De Luxe Stage Show
RAY REYNOLDS & MELODY BOYS with 5—Smart Acts—5
Helene Chadwick in "Singe Kisses"

CONGRESS 2135 Milwaukee
Star-Cast Syncopated Musical Revue
"Two Knights in Spain"
COLLEEN MOORE—"Her Wild Oat"

BIOGRAPH 2433 Lincoln Ave.
Wallace Beery and Raymond Hatton in "NOW WE'RE IN THE AIR"
CRAWFORD 19 S. Crawford Ave.
JACKIE COOGAN in "BUTTONS"
DEARBORN 40 W. Division St.
RONALD COLMAN in "Collegians"
ELLANTEE Devon and Clark Sts.
Richard Dix in "The Gay Defender"
KNICKERBOCKER 6225 B'dway
Glenn Tryon, "Hero For a Night"
LAKESIDE 4730 Sheridan Rd.
Evelyn Brent, "Women's Wares"
MADISON SQ. 4740 W. Madison
Rex, King of Horses, "Wild Beauty"
MICHIGAN Garfield & Michigan
"Gang" Comedy
Glenn Tryon, "Hero For a Night"

OAK PARK Wisconsin Av. "L" Sta.
WM. BOYD in "DRESS PARADE"
PANTHEON Sheridan & Wilson
Glenn Tryon, "Hero For a Night"
PARAMOUNT 2648 Milwaukee
JACKIE COOGAN in "BUTTONS"
PERSHING 4614 Lincoln Ave.
Richard Dix, "The Gay Defender"
STATE 5816 W. Madison St.
Dorothy Mackaill in "Man Crazy"
VITAGRAPH 3137 Lincoln Ave.
IRENE RICH in "SILVER SLAVE"
WEST END 121 N. Cicero Ave.
Wallace Beery and Raymond Hatton in "NOW WE'RE IN THE AIR"
WILSON Madison & Western
Dorothy Mackaill in "Man Crazy"

BELPARK Cicero & Belmont
Dorothy Mackaill "MAN CRAZY"
Jack Mulhall in "Collegians"
DON TRANGER'S STAGE SHOW with Orchestra and 5 Acts

Clark & Division WINDSOR
JOHN GILBERT in "Man, Woman and Sin"
JACK STANLEY'S STAGE SHOW WITH BAND AND 5 ACTS

WEST

BROADWAY STRAND Roosevelt Rd.
NON PROFESSIONAL REVUE
5—BIG ACTS—5
Also JACKIE COOGAN—"BUTTONS"

MARSHALL SQ. 2246 Marshall Blvd.
MATINEE DAILY
DEAN'S REQUEST NITE
Also "AFLAME IN THE SKY"

MADLIN 1910 W. MADISON
JACK HOLT—"TIGRESS"

LAWNDALE Roosevelt Rd. at Crawford
George Hackathorne—"The Cabaret Kid"

SAVOY 4346 W. MADISON
MARION DAVIES—"THE FAIR CO-ED"

ASHLAND 1611 W. MADISON
MATINEE DAILY
JOHN GILBERT—"TRUXTON KING"

KEDZIE ANNEX 3210 W. MADISON
MARION DAVIES—"THE FAIR CO-ED"

MAYWOOD

LIDO 5th Ave. at Washington Blvd.
MAYWOOD
Jack Mulhall Dorothy Mackaill
"MAN CRAZY"
VODVIL

NORTHWEST

COMMODORE 3103 Irving Park Blvd
Cont. 2 to 11 P. M.
Dble. Feature—Rex, Wonder Horse—"Wild Beauty"
Helene Costello—"Good Time Charley"

IRVING Irving Park Blvd. and Crawford
Truxton King—"The Branded Sombrero"

MILFORD Crawford at Milwaukee
THOMAS MEIGHAN—"Manslaughter"

NORTHWEST

ADMIRAL Lawrence & Crawford
5—Gigantic Acts of Vaudeville
OLIVE BORDEN—"PAJAMAS"
FEATHER NIGHT

RIVOLI 4380 ELSTON AVE.
Helene Costello Clyde Cook
"GOOD TIME CHARLEY"
REX, THE WONDER HORSE
"WILD BEAUTY"

ALAMO CHICAGO AVE. MONTICELLO
REX THE HORSE
"WILD BEAUTY"
PAUL ZIMM'S STAGE SHOW

DRAKE 3546 Montrose Ave.
KIDDIES' MATINEE AT 2 P. M.
REED HOWES "THE LOST LIMITED"
STAGE FROLIC AT 7:45 AND 10 P. M.
Next Thursday—"7TH HEAVEN"

AVON 3325 FULLERTON
MAT. P. M.
Norman Kerry—"The Irresistible Lover"
Big Party for the Children at the Matinee
—Added Attraction—

TIFFIN NORTH AVE AT KARLOV
REX THE HORSE
"WILD BEAUTY"
Singer's Royal Midget Jazz Band

CRYSTAL North Ave., Nr. California
Cont. 1:30 to 11:30
DISCOVERY NIGHT
"BUTTONS"
DISCOVERY NIGHT

EMBASSY Fullerton Ave. at Crawford
MATINEES DAILY
MARY ASTOR JOHN GILBERT
"ROSE OF THE GOLDEN WEST"
Billy Weinberg's Non-Pro Revue

PATIO 6000 IRVING PARK BLVD
MATINEE DAILY
Rex, the Wonder Horse—"Wild Beauty"
4—ACTS OF VAUDEVILLE—4

Balaban & Katz Theatres affiliated with PUBLIX THEATRES

CHICAGO RANDOLPH STATE ST. LAKE
Now Doors Open 10:15 a. m.
RICHARD BARTHELMESS in First National's Drama, "THE NOOSE"
RUDY WIEDOEFT on Stage in "MARCHIN' ON"
TOMORROW 11:45 a.m.-12:15
FAREWELL SUNDAY NOON ORGAN CONCERT
JESSE CRAWFORD
Monday From the best selling novel by Percival C. Wren, author of "Beau Geste"
THE THRILLING SUCCESSOR TO "BEAU GESTE"
Another adventure tale of the French Foreign Legion
"BEAU SABREUR"
EVELYN BRENT, NOAH BEERY, GARY COOPER, WM. POWELL
Extraordinary Stage Production "RAINBOWS"
Chicago Theatre Stage Orchestra
JULES BUFFANO, conductor
Sustaining Orchestral Production "PAGLIACCI"—Stars and Big Chorus
Ezra—America's Most Versatile Organist
MILTON CHARLES

ORIENTAL RANDOLPH ST. near STATE
Now Doors open 10:45
PAUL ASH and His Merry Mad Gang in MIDNITE RAMBLES —a star filled jazz-mad stage revel.
—On the Screen—
GRETA GARBO —in— "THE DIVINE WOMAN"
Monday PAUL ASH and his merry-mad musical gang in "Under the 'L'"
Paul's off on a jazz rampage serving his syncopation hot. With LEW BRICE, Babe Carter, Darling Twins, Ginger Rogers and Paul's dancin' cuties.
On the Screen: SHE LASHED AT LIFE "THE WHIP WOMAN"
with ESTELLE TAYLOR, ANTONIO MORENO and LOWELL SHERMAN
A First National Production
EXTRA HENRI KEATES Come on and Sing with Him

NORSHORE HOWARD AVE. near CLARK
Now Today—Doors Open 1 P. M.—De Luxe Coo-Coo Club Matinee 3 P. M. Bring the Children
AL KVALE in "VARIETIES OF 1928"
COLLEEN MOORE in "HER WILD OAT"
—Tomorrow—
AL KVALE'S CELEBRATION
We're planning a mammoth stage show to celebrate this important event.
500th PERFORMANCE on the screen ESTHER RALSTON in "THE SPOTLIGHT"

McVICKERS MADISON ST. near STATE
9 A. M. Continuous
Emil Jannings
"More popular than anything Jannings has ever done before." —Rob Reel, Evening American
with EVELYN BRENT and WILLIAM POWELL in Paramount's massive production. You'll thrill with the magnitude of it
"The LAST COMMAND"
Only a handful of Hollywood extras obeyed where once millions had followed.

TIVOLI COTTAGE GROVE AVE. near 63rd ST.
Now Doors open 1 p.m. Cont. De Luxe Shows
Frankie MASTERS Orchestra in "STEPPIN' HIGH"
Henri Keates Farewell Organ Novelties
MILTON SILLS in "The VALLEY of the GIANTS"
1st Annual Monday All-Star Broadway Revue
CLARK and McCULLOUGH
ROY CROPPER RUNAWAY 4
40 Others in Most Lavish Revue Ever Staged
Bennie Krueger and Band on the Screen "The GORILLA"
—Funny Broadway Stage Hit—

UPTOWN BROADWAY near LAWRENCE
Now Doors Open at 1—Cont. De Luxe Shows
CLARK & McCULLOUGH
Roy Cropper Runaway 4
BENNIE KRUEGER and Orchestra
On Screen: "THE GORILLA"
Monday FRANKIE MASTERS and Orchestra in "MARCHING ON"
RUDY WIEDOEFT 20 Others in Big Joy Parade
On the screen BILLIE DOVE & GILBERT ROLAND
Thrilling Drama of Slave-Beauty
"THE LOVE MART"

CENTRAL PARK 3535 ROOSEVELT
5 Big Acts Vaudeville
Dorothy Mackaill, Jack Mulhall in "MAN CRAZY"

ROOSEVELT STATE ST. near WASHINGTON
Doors Open 9 A. M. Continuous
"It's one of the few pictures you simply can't afford to miss—the most utterly comic picture ever made." —Carol Frink, Herald and Examiner
First National's Stupendous Production of Gorgeous Beauty
The private LIFE of HELEN of TROY
It will shock you, rock you with laughter, dazzle your eyes!
John Erskine's Modern Expose of the Historic Trojan Scandal
MARIA CORDA, LEWIS STONE
1,000 daring Grecian maidens

SOUTH | SOUTH | SOUTH

National Playhouses

AVALON 79TH AND STONY ISLAND
Doors Open 1:00
Bargain Mat. Prices to 6 P. M.
ROY DETRICH and His Real Band in "ON THE BOWERY"
—Screen—
"FRENCH DRESSING"
—With—
H. B. WARNER, LOIS WILSON, CLIVE BROOK, LILYAN TASHMAN
VITAPHONE—Harrington Sisters
—Extra Screen Attraction—
Charlie Chaplin in "THE RINK"
—MONDAY—
"That's My Daddy" With Reginald Denny and Jane La Verne as "Pudge"
ROY DETRICH in "Artists and Models Frolics"
VITAPHONE

CAPITOL 79TH AND HALSTED ST.
De Luxe Mat. Daily
Doors Open 1:00
Thousands Are Lauding His Return
AL SHORT With His Big SYMPHONY & JAZZ ORCHESTRAS in a Monster Ziegfeldian Revue
—Screen—
Syd Chaplin in "THE FORTUNE HUNTER"
VITAPHONE—Harry Watman and His Debutante Orchestra
—MONDAY—
'HAM AND EGGS' "At the Front" AL SHORT
In "Laff Week"—Vitaphone

PICCADILLY
COLLEEN MOORE in HER WILD OAT
ARMIN HAND AND HIS ORCHESTRA

SHORE 75th St. at Kingston Ave.
MATINEE TODAY, 1 P. M.
Kenneth Harlan Helene Chadwick
"STAGE KISSES"
ARTHUR HAND AND ORCHESTRA
GEORGE VLACH AT ORGAN
STAGE NOVELTY

DREXEL 858 E. 63RD STREET
Kenneth Harlan MATINEE DAILY
"STAGE KISSES"
Mat. Only—Chas. Ray—"The Girl I Love"

CHELTEN EXCHANGE AVE. at 79TH ST.
—DOUBLE FEATURE—
"THE CHEER LEADER" and PETER THE GREAT—"WILD JUSTICE"

NO MAN'S LAND
Teatro del Lago Sheridan Rd. Between Wilmette & Kenilworth
H. Costello, W. Barry—"In Old Kentucky"

MISCELLANEOUS
Attend a Matinee Today from 1 Until 6 P. M. 30c

SHERIDAN SHERIDAN ROAD & ROSCOE PARK BLVD.
Elaborate stage show with Jerome BUCK AND HIS BOYS
WITH MANY STAGE STARS
Madge Bellamy in SILK LEGS

STRATFORD 63rd and Halsted Matinee Daily
CONRAD VEIDT In "A MAN'S PAST" 2nd Lowry and Giant Stage Show
—TOMORROW—
"HER FIRST NIGHT" Claire Windsor and John Bowers
GROVE 78th and Cottage Grove Mat. Daily
"WAGON SHOW"
KEN MAYNARD—STAGE ACTS
COSMO 79th and Halsted
"THE GAY DEFENDER" RICHARD DIX Matinee Today
HIGHLAND 79th and Ashland Matinee Daily
"WAGON SHOW"
Ken Maynard 5—Acts Vodvil—5
JEFFERY 71st and Jeffery Mat. Daily
Dance Revue 9 P. M.
"SILVER SLAVE"—IRENE RICH
W. ENGLEWOOD 63d & Ash'd Mat. Daily
"WAGON SHOW"
Ken Maynard 5—Acts Vodvil—5
COLONY 59th and Kedzie Matinee Daily
"A FLAME IN THE SKY"
Jack Haden 5—Acts Vodvil—5
CHATHAM 75th and Cottage Grove
"A FLAME IN THE SKY" JACK LUDEN

KIMBARK 6240 KIMBARK
IRENE RICH HOLMES HERBERT
"SILVER SLAVE"

OAKLAND SQUARE Drexel & Oakwood
MATINEE DAILY
Irene Rich, Holmes Herbert—"Silver Slave"
Mat. Only—Mary Pickford—"Tess the Back Door"
Big Prize Discovery and Dance Contest
Pat Harrington and Her Girl Friends

FROLIC FIFTY-FIFTH & ELLIS
MATINEE DAILY
RICHARD DIX—"GAY DEFENDER"
Tonight—BIG STAGE FROLIC

SHAKESPEARE 43RD AT ELLIS
Cont. 1:30 to 11:30
Double Feature—CLARA BOW—"WINE"
HOOT GIBSON—"RAWHIDE KID"

VISTA 47th and Cottage Grove
Louis Wolheim—"Two Arabian Knights"

NEW REGENT 6626 S. HALSTED
Raymond Hatton
Wallace Beery—"Now We're in the Air"

JACKSON PARK Stony Island at 67th
Cont. 2:30 to 11 P. M.
Jackie Coogan, Lars Hanson—"Buttons"

HARVARD 63RD AND HARVARD
William Boyd, Mary Astor, Louis Wolheim
TWO ARABIAN KNIGHTS
Mat. Only—Chas. Ray—"Tailor Made Man"

LEXINGTON 1162 E. 63RD ST.
Ken Maynard—"Wagon Show" MATINEE DAILY
Mat. Only—Mae Marsh—"Woman's Secret"

HARPER 53rd and Harper Ave.
KENNETH HARLAN, HELENE CHADWICK
"STAGE KISSES"

HIGHWAY 63rd and So. Western
MARION DAVIES—"THE FAIR CO-ED"

MARQUETTE 63RD AND KEDZIE
Patsy Ruth Miller—"A Hero for a Night"

VERNON 61ST & VERNON
LAURE WINDSOR—"Blondes By Choice"

KENWOOD 1226 E. 47TH ST.
BESSIE LOVE—"DRESS PARADE"

ROSELAND-STATE Michigan-110th Pl.
MATINEE DAILY
WM. BOYD—"Two Arabian Knights"

TERMINAL Lawrence Nr. Broadway
KEN MAYNARD, "THE WAGON SHOW"
5—ACTS OF VAUDEVILLE—5

MID-WEST 35th and Ashland
KEN MAYNARD, "THE WAGON SHOW"
5—ACTS OF VAUDEVILLE—5

COMMERCIAL 92d and Commercial
RICHARD DIX in "THE GAY DEFENDER"

CROWN Division and Ashland
Selected Vaudeville
BUCK JONES in "The Branded Sombrero"

PORTAGE PK. 4056 Milwaukee Av.
VAUDEVILLE
BUCK JONES in "The Branded Sombrero"

Season's Deb... 'Barge' to Ma... Seeking Rec...

BY THALIA

Although the season doesn't, like its fa... go to the hospital afte... appearance in society, it ... comparative measure... after such a hectic se... has been. The debutan... as the collegians no... method of locomotion... vast, to just as lively ... sons they've survived ... has they think the ... them good, anyway.

The majority of th... is going away, thoug... have gone back to int... and a few are standin... Louise Carr, Robert H... ter, having been fête... taste during the last ... giving herself a farewe... ning at the Carr apartm... shore drive, before her ... Wednesday for Pasade... March. Eleanor Denne... enis, Mr. and Mrs. T... neby, are already in P...

Roberta Harvey and ... and Mrs. Robert H. ... Barry avenue, are t... for the west. Miss ... daughter of the E. Ha... to be the guest of her ... Mr. and Mrs. William ... ida, next month, and ... ardson, the Ralph ... daughter, is to sail on ... grandmother, Mrs. Jo... son, and her sister, Blu... pean trip. "Winky" ... D. C. Towne's daugh... last of next week for ... san, after which she'll ... N. C. Miss Jean ... parents, Mr. and M... Adams, are to sail on ... a Mediterranean trip ... through Europe.

Rosemary Morrison ... and Jessie Hosmer g... of next month with ... uncle, the James Sim... Beach, where the ... chartered a yacht fo...

The misses who sang ... debuts between schoo... who are now hard ... clude Elizabeth Rum... Smith; Katherine Ann... barite, and Liargot Ath... beth Linn, whose se... inauspiciously when ... her in bed during her ... ception, goes back ... next week to start in ... semester. Anne Woo... Neff are just resting ... trying to make up the ... to go, and Katherine ... home. "doing nothing ...

Helen Hurley is to ... with her parents, the ... leys, and the Charles ... of Evanston are tak... Della and Frances, ab... for a stay in Paris, ... the Riviera. Miss V... who was presented ... ticipating a three mon... with her mother, Mrs. ... lace. They will depar... their itinerary will ... Spain, France, and S...

The debutantes wh... venir programs at t... and Blue benefit jai... Tuesday evening at ... dens include Miss Dor... man; Miss Mary Barr... Carr, Miss Louise Br... berta Harvey, Miss ... and Miss Frances Ric...

Salvador de Madar... been Mrs. Robert B. ... guest during the last ... on "Disarmament-Ob... Prospects" before the ... of foreign relations ... house at 1 o'clock to ... liam G. Hibbard, Mr... William B. Hale are ... speakers' table. The ... includes Mrs. Wilhelm ... Charles S. Holt, Mr. ... H. Otis [Alice Carpe... and Mrs. John W. ... Washington Porter ... tonight at a Venetian ... given at his residence ... Park avenue. His ... medieval costumes w... later shown the movi...

The first of the ... evening suppers to ... Romany club, 36 Bell... be served tomorrow ... o'clock. A short pro... the supper.

Mr. and Mrs. Fred... of 1200 Lake Shore ... turned from a brief tr... They entertained ... holders at dinner last ... gala performance at ...

Mrs. Frederic W. ... Lake Shore drive is ... Mrs. Alfred Troemell ... rays) as her house g... are in Chicago next w... ital engagement wi... guild at Kimball hall ... ning. Mrs. Samuel N... a large tea for them ... hotel Wednesday aft... guild will entertain af... that evening.

Mr. and Mrs. Cliffo... troit arrived yesterday ... visit with Mr. and Mr... vell.

Hoosier Artis... Varnishing ...

Artists from India... art patrons will hold ... day" party tonight fr... leries of Marshall Fie... the Hoosier salon. ... paintings, sculpture, ... Indiana artists which ... until Feb. 15.

Many innovations ... salon, according to ... Bruce King, chairm... awards have been ad... into the field of indu... formal greeting will ... Col. George T. Buck... official Indiana welco... worth Weis of the Cin...

Miss Anna Lynch, ... ber of the jury, will ... recee Whiting will ... awards, following a t... tical side of art. M... Mrs. George Tracy ... be supper hostesses. ... patroness and recepti... John T. McCutcheon ... Spaulding Jr., Mrs. ... Samuel B. Shields, ... seph Defrees, Mr. an... Insull, Eugene J. ... S. Cunningham, ... Warren C. Fairbanks ... fer is president.

Season's Debutantes 'Barge' to Many Ports Seeking Recuperation

BY THALIA ——

Although the season's bouquet of buds doesn't, like its floral counterpart, go to the hospital after its formal appearance in society, it does need some recuperative measures, particularly after such a hectic season as this last has been. The debutantes may "barge," as the collegians now describe any method of locomotion, south, west, or east, to just as lively gayeties as the ones they've survived here, but doubtless they think the change will do them good, anyway.

The majority of the Chicago quota is going away, though, while a few have gone back to interrupted studies, and a few are standing by their guns. Louise Carr, Robert F. Carr's daughter, having been fêted to the queen's taste during the last few months, is giving herself a farewell party this evening at the Carr apartment at 209 Lake Shore drive, before her departure next Wednesday for Pasadena, to stay until March. Eleanor Dennehy and her parents, Mr. and Mrs. Thomas C. Dennehy, are already in Pasadena.

Roberta Harvey and her parents, Dr. and Mrs. Robert H. Harvey of 340 Barry avenue, are to depart soon for the west. Miss Louise Brewer, daughter of the E. Harris Brewers, is to be the guest of her aunt and uncle, Mr. and Mrs. William Waller, in Florida, next month, and Frances Richardson, the Ralph R. Richardson's daughter, is to sail on Feb. 21 with her grandmother, Mrs. John D. Richardson, and her sister, Bluford, for a European trip. "Winky" Vilas, Mrs. John D. C. Towne's daughter, sets off the last of next week for a month at Nassau, after which she'll go to Pinehurst, N. C. Miss Jean Adams and her parents, Mr. and Mrs. Edward M. Adams, are to sail on Feb. 21, to take a Mediterranean trip with side jaunts through Europe.

Rosemary Morrisson is in Florida, and Jessie Hosmer goes on the 12th of next month with her aunt and uncle, the James Simpsons, to Palm Beach, where the Simpsons have chartered a yacht for a cruise.

The misses who sandwiched in their débuts between school sessions and who are now hard at studies include Elizabeth Rumsey, who is at Smith; Katherine Anne Dixon, a Vassarite, and Margot Atkin. Miss Elizabeth Linn, whose season started so auspiciously when the "flu" kept her in bed during her own début reception, goes back to Bryn Mawr next week to start in with the second semester. Anne Wood and Barbara Neff are just resting on their oars, trying to make up their minds where to go, and Katherine Kales is staying home, "doing nothing in particular."

Helen Hurley is to go to Florida with her parents, the Edward N. Hurleys, and the Charles H. Bosworths of Evanston are taking their girls, Della and Frances, abroad on Feb. 7, for a stay in Paris, Spain, and on the Riviera. Miss Virginia Wallace, who was presented last fall, is anticipating a three months' trip abroad with her mother, Mrs. Walter F. Wallace. They will depart in March, and their itinerary will include Italy, Spain, France, and Switzerland.

The debutantes who will sell souvenir programs at the Red, White, and Blue benefit jai-alai games next Tuesday evening at the Rainbo Gardens include Miss Dorothy Vilas, chairman; Miss Mary Barnes, Miss Louise Carr, Miss Louise Brewer, Miss Roberta Harvey, Miss Jessie Hosmer, and Miss Frances Richardson.

Salvador de Madariaga, who has been Mrs. Robert B. Gregory's house guest during the last week, is to speak on "Disarmament-Obstacles, Results, Prospects" before the Chicago council of foreign relations at the Palmer house at 1 o'clock today. Mrs. William G. Hibbard, Mrs. Gregory, and William B. Hale are to be at the speakers' table. The reservation list includes Mrs. Wilhelm L. Baum, Mrs. Charles S. Holt, Mr. and Mrs. Stuart H. Otis [Alice Carpenter], and Mr. and Mrs. John W. Marshall.

Washington Porter II. will be host tonight at a Venetian carnival to be given at his residence at 4053 Lake Park avenue. His guests in their medieval costumes will be filmed and later shown the moving picture.

The first of the informal Sunday evening suppers to be given at the Romany club, 36 Bellevue place, will be served tomorrow evening at 6:30 o'clock. A short program will follow the supper.

Mr. and Mrs. Frederick T. Haskell of 1360 Lake Shore drive have returned from a brief trip to New York. They entertained their fellow boxholders at dinner last night before the gala performance at the Auditorium.

Mrs. Frederic W. Upham of 942 Lake Shore drive is to have Mr. and Mrs. Alfred Troemell [Margot Samorayz] as her house guests when they are in Chicago next week to fill a recital engagement with the Musical guild at Kimball hall Wednesday evening. Mrs. Samuel Newton is to give a large tea for them at the Seneca hotel Wednesday afternoon, and the guild will entertain after their concert that evening.

Mr. and Mrs. Clifford Taylor of Detroit arrived yesterday for a week-end visit with Mr. and Mrs. G. Hall Roosevelt.

* *

Hoosier Artists Hold Varnishing Day Party

Artists from Indiana, judges, and art patrons will hold a "varnishing day" party tonight in the picture galleries of Marshall Field & Co. to open the Hoosier salon, an exhibition of paintings, sculpture, and drawings by Indiana artists which will be on view until Feb. 15.

Many innovations mark this year's salon, according to Mrs. Clarence Bruce King, chairman, and new awards have been added, some going into the field of industrial art. The formal greeting will be extended by Col. George T. Buckingham, and the official Indiana welcome by John Ellsworth Weis of the Cincinnati academy.

Miss Anna Lynch, the woman member of the jury, will talk, and Lawrence Whiting will announce the awards, following a talk on the practical side of art. Mrs. Whiting and Mrs. George Tracy Buckingham will be supper hostesses. Others in the patroness and reception list are Mrs. John T. McCutcheon, Mrs. Howard Spaulding Jr., Mrs. Jacob Baur, Mrs. Samuel B. Shields, Mr. and Mrs. Joseph Defrees, Mr. and Mrs. Martin J. Insell, Eugene J. Buffington, Frank G. Cunningham, and Mr. and Mrs. Warren C. Fairbanks. John C. Shaffer is president.

WINNIE WINKLE, THE BREADWINNER: A Promising Young Man

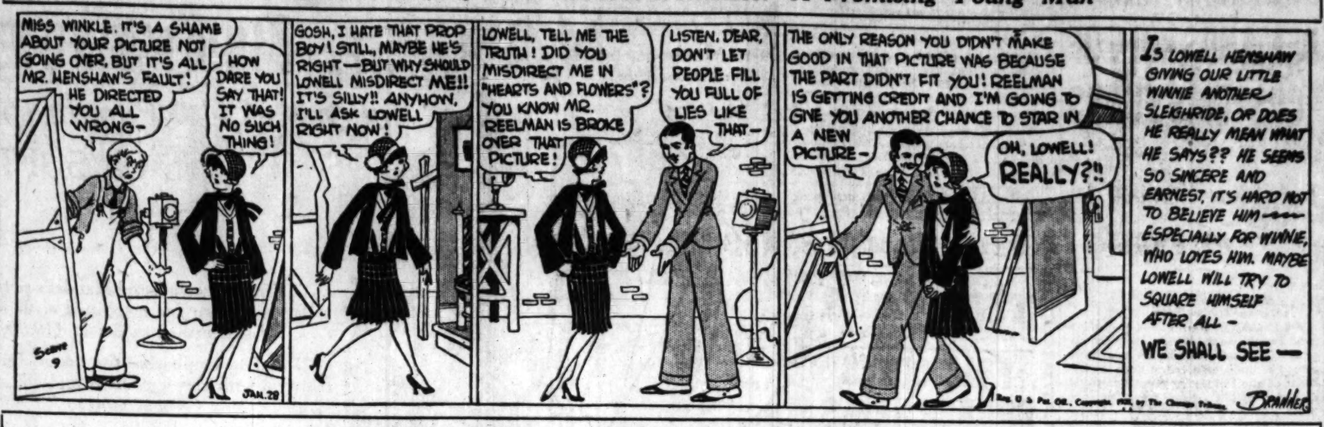

HAROLD TEEN—HORACE MUST HAVE HIS BIT

It's Wise to Rear a Child in Its Own Economic Sphere

By Mrs. Gladys Huntington Bowans

She was a fond mother, a woman of excellent family but small means. She was determined that her only child, a daughter, should have the best of everything and make a successful marriage.

When her daughter was very young she went to an exclusive school, she rode horseback at the academy, she had skating lessons at the rink, she has every extra at school. When she was about 15 her mother realized that she had made a grave mistake. Her daughter's schoolmates were rich and they were snobs, and she could not keep up the pace. In all those years she had made no friends on her own plane. She had been brought up as a rich man's daughter but she didn't "belong." The experience was bad for the girl because it made her self conscious and developed a sort of inferiority complex in her. She was out of her natural economic sphere.

We say we have no class distinctions in America, no caste. In the strict sense of the word, perhaps we haven't.

But wherever people are on different economic footings, there are distinctions which we must acknowledge and, if we are to be happy, taken into account. People of moderate incomes can't run with a crowd of wealthy people with comfort, because there cannot exist the give and take which make up a self respecting social life. If your friends belong to the smartest country club with its heavy dues, if they have their own saddle horses, if they entertain frequently and lavishly, you with a moderate income can't really mix with them and hold up your end.

Consequently, it seems to me a great mistake for parents of average incomes and modest social positions to attempt to bring up their children like rich men's sons and daughters. Not that there is anything in the way of advantages or culture too good for any girl or boy. But it is possible to place children in a sphere too remote, too foreign to their normal environment for their present and future happiness, and for their self-esteem.

While there need be no limits in our minds to what our children may achieve in sports, in culture, money, or society, nevertheless it is fairest to them to bring them up in a setting in which they are socially and financially at ease, and feel the equal of any one.

(Copyright: 1928: By The Chicago Tribune.)

* *

NEW YORK SOCIETY

New York, Jan. 27.—[Special.]—Mr. and Mrs. T. Suffern Tailer gave a small cabaret dinner party at the Plaza this evening for their debutante daughter, Miss Betty Tailer.

Mr. and Mrs. Harry Darlington of Pittsburgh are at the Ambassador. They are sailing in a few days for Bermuda, where they have taken a cottage for the season.

Mr. and Mrs. Honore Palmer of Chicago who arrived yesterday on the Aquitania, are at Carlton house for a few weeks.

Here's a Chic Frock for the Growing Girl

By Corinne Lowe

NEW YORK.—[Special Correspondence.]—This young woman does not need to consult her program for any style hints. She has them all there at her fingers' ends and they are incorporated for you in a dressup model combining figured and plain crêpe.

The way in which this model designed for the girl of from 10 to 16 has avoided the pitfalls of elaboration in attaining its goal of individuality is notable. There is nothing stereotyped about the frock and yet it is absolutely different from the ordinary creation of this type. Part of this achievement is due to the combination of materials—a white crêpe figured in rose and green developed in connection with plain white georgette. The latter material is exploited in a front panel striped with fine tucks. As to the figured crêpe, its development on the bodice by means of fine tucks and points at the sides makes it especially notable.

There is a tailored belt of the white georgette fastening with a pearl buckle and a bow of the plain material is used on one shoulder. Do not overlook the fine tucks on the shoulders.

The neck line of this little frock is square. In this respect it differs from many of the models designed for the growing girl. For the round neck line is the one most widely favored and this, occurring in connection with a belt placed at a line just below the normal, bestows simplicity of effect upon most of the offerings. Shirring and hand faggoting and tucks are persistent trimming details of these charming little frocks and among the novelties one notes some used of crocheted faggoting.

Wells Alumnae Party.

The alumnae of Wells college will hold a benefit bridge party this afternoon at the Stevens hotel. Miss Honor Merrell is chairman in charge of the arrangements. The proceeds will go to the Wells' endowment fund.

It Seems Every Gal Likes Uncertainty with Her Romance

BY DORIS BLAKE.

"Let me tell the boys how to win a girl. It's an experience of my own, boys! While on my last vacation I fell in love with a peach of a young man. The girl I was with did, too. And so did many others. How did he do it?

"Well, put on your handsomest smile, boys. That's what he did. Treat them like your sister. That's what he did. Don't shower them with attention. He didn't, and HOW he fell! The chap that was with him was all attention to me, did everything I asked him, and that will never win a girl. I can't stand him. I did get a tiny bit of encouragement from my man, and I'll get him if it is the last thing I'll do.— (Signed) His Future Wife, Even Though He Doesn't Know It."

Put on your handsomest smile. Treat them like your sister, and don't shower them with attentions—that's the formula. That's pretty straight advice to you, especially the last two phrases. Of course, the handsome smile never hurt a face and the handsomest must improve it consistently.

Some one said the other day that strength was what women most admired in men, that no power fastens the affections of women on a man like manliness. For weak men the maternal instinct may be awakened, but the emotion is half pity. For a real hundred per cent conquest, then, it's being the kind of man a girl can't order around or feel sorry for, the kind of gentleman she feels could weather her safely through a storm. Not storms, however, of her making, unless the weathering is to be interpreted as bringing her out of them in regular manly fashion, which might be primitive of method.

Among other advances made by the femme in the last generation appears to be the need of uncertainty in the affairs of heart. She can't be too sure of her man any more than the girl can let the man feel too sure of her. So the fetch and carry type of youth had better be on his guard and not be oversolicitous of his fair dictator's welfare.

* *

Englewood to Hold Community Dance

The Englewood Community center will hold its eighth annual dance tomorrow at the Shoreland hotel. Part of the proceeds will go toward the philanthropic work carried on by the center. Miss Mabel Einstein and Harry Kulp are chairmen of the affair. They are assisted by Miss Jeanette Eisenstein, Miss Lottie Pollack and Miss Hannah Lewis.

MISS JEANETTE EISENSTEIN. [Melvin H. Sykes Photo.]

The auxiliary of the House of the Good Shepherd is holding a benefit card party today at 2 o'clock at the Edgewater Beach hotel. Mrs. Archibald R. Eldridge, president, will be assisted by Mrs. Thomas J. Webb, chairman.

* *

WEDDINGS

Invitations have been issued by Mr. and Mrs. Franklin Hess of 6950 Normal boulevard for the marriage of their daughter, Mary Rachel, to Harris Grow Pett of Chicago, on Feb. 18, in the Joseph Bond chapel at the University of Chicago.

The marriage of Miss Theodore Elizabeth Kittredge, daughter of Theodore A. Kittredge of 7241 Phillips avenue, to John Nicholas Costen of Kenosha, Wis., will take place this afternoon at St. Margaret's Episcopal church. Miss Kittredge will be attended by her sister, Miss Constance Kittredge, and Miss Evelyn Zuber. A reception will follow the ceremony at the South Shore View hotel.

Patterns by Clotilde

[Registered U. S. Patent Office.]

WOMAN'S OR MISS' DRESS.

The back of this smart sports dress is in one piece; the front in three, the upper sections being underfaced and rolled with the collar, the lower section pressed in plaits and attached. It would be stunning in two surfaces of crêpe satin, wool crêpe, sheer novelty woolen and silk crêpe.

The pattern, 3223, comes in sizes 16 and 18 years, and 36, 38, 40 and 42 inches bust measure. Size 36 requires 3 yards of 40 inch material with ¾ yard of 36 inch contrasting.

Order Blank for Clotilde Patterns

CLOTILDE PATTERNS,
CHICAGO TRIBUNE, 247 PARK AVE.,
NEW YORK CITY.

Inclosed find $..... Please send me the Clotilde patterns listed below:

Pattern number. Size. Price.

.....

Name .....

Number and

Street .....

City .....

State .....

How to Order Clotilde Patterns.

Write your name and address plainly on dotted lines, giving number and size of such patterns as you want. Inclose 10 cents in stamps or coin [coin preferred; wrap it carefully] for each number, and address your order to Clotilde Patterns, CHICAGO TRIBUNE, 247 Park avenue, New York City.

Note—Clotilde patterns are made in New York exclusively for THE CHICAGO DAILY TRIBUNE.

DORIS BLAKE ANSWERS

Too Quick Tempered.

"Dear Miss Blake: I pretended I was angry with my fellow just to make him jealous. Now he acts very cold. Please advise. FLO."

You got angry over nothing, so naturally his attitude changed. You have only yourself to blame, dear.

Tribune Cook Book

BY JANE EDDINGTON.

Caramel Ice Cream.

The ice creams with a custard base, when they have sufficient cream in addition, may well be preferred to the Philadelphia or all cream products. They are likely to have an agreeable body and do take flavoring exceptionally well. In my small cook book there is an excellent custard base of five egg yolks, but some people prefer to use whole eggs. In the following recipe whole eggs may be used, or four yolks in their place. The ingredients are as follows:

Two whole eggs or the yolks of four eggs, one cup powdered sugar, one-half teaspoon salt, three cups scalded milk, one cup powdered sugar, one teaspoon vanilla, three cups cream—most people prefer to use the heaviest cream, both for whipping and for ice cream—and finally, two-thirds cup of granulated sugar, melted and made into a caramel sirup by adding one-fourth cup of boiling water.

Beat the sugar and eggs together until they are light and add to them the milk, scalded. Stir over heat until the mixture thickens. Add the salt and take from the fire, and while it is hot or warm add the caramel sirup.

When it is cool add the vanilla and cream, which may be partly or wholly whipped first, and freeze. Pack for two hours.

The caramel flavoring for this cream may be the making of it, or the undoing. Much depends upon the skill of the cook in preparing the sugar. Some people do not seem to have the patience to melt sugar. The best way, probably, is to put it into a heavy bottomed frying pan without the edges touching the sides. It will begin to melt first where it is spread out thin at the sides, and by stirring. The work can be done very rapidly once it starts. It will all too quickly turn brown and even burn, in which case it is not in first class condition to use for flavoring. When the two-thirds cup of sugar is melted add the one-fourth cup boiling water, stir, cool slightly, and add to the custard.

WASHINGTON SOCIETY

Washington, D. C., Jan. 27.—[Special.]—The secretary of the navy and Mrs. Wilbur were guests at dinner tonight of Rear Admiral and Mrs. Arthur L. Willard who had a company of fourteen to meet them.

The Misses Suzette and Louise Dewey, who have been visiting in New York, sailed tonight for Europe to join their parents, Mr. and Mrs. Charles S. Dewey of Chicago, in Warsaw, Poland, where the former is financial adviser to the government. Miss Suzette Dewey has been the guest for some weeks of the assistant secretary of the navy and Mrs. Theodore Douglas Robinson, and Miss Louise Dewey has been in school in Washington.

Mrs. De Koven, widow of Reginald De Koven, formerly of Chicago, arrived today to visit Mr. and Mrs. Perry Belmont in their B street home.

Col. Edward Clifford, formerly of Chicago, has gone to Augusta, Ga., to enjoy the golf in the winter colony there at the Hotel Bonaire.

AMUSEMENTS

DANCE to 3 Orchestras 3 at MERRY GARDEN
CHICAGO'S COZIEST BALLROOM
SHEFFIELD at BELMONT
MANAGEMENT ETHEL KENDALL & JACK LUND
tonite! JOHNNY MAITLAND and his 13 Merry Mates
THE TWELVE CREOLIANS
WINDY CITY NOVELTY BANJO BAND
also
KAY ROMAYNE
The Blue Star of Radio!
tomorrow SOL WAGNER
Direct from the Green Mill
Johnny MAITLAND and his 13 Merry Mates
THE TWELVE CREOLIANS
Special Engagement JULIA GARRITY tonight
Sophie Tuckers only rival - Direct from Paul Ash's Show at the Oriental
NO INCREASE IN PRICES

AMUSEMENTS

Tomorrow Afternoon
HARRIS THEATRE at 3:30
Positively Last Appearance
Cornelia Otis Skinner
DON'T DELAY GETTING YOUR SEATS
BIG CROWDS BRILLIANT SUCCESS

WOODS THE INTERNATIONAL SUCCESS
NOW PLAYING IN NEW YORK, SAN FRANCISCO, LONDON & AUSTRALIA
VINCENT YOUMANS' NAUTICAL MUSICAL COMEDY
HIT the DECK
with QUEENIE SMITH, CHAS. PURCELL, TRIXIE FRIGANZA
Popular Mats. Wed. and Sat. at 2:20

SHUBERT GREAT Northern POP. MAT. TODAY
SCHWAB and MANDEL Present
The Most Brilliant Operetta of All Time
THE DESERT SONG with Alexander Gray, Charlotte Lansing, Bernard Granville
MUSIC BY SIGMUND ROMBERG
100 GLORIOUS VOICES

SAM H. HARRIS Matinee Today
GILBERT MILLER Presents
ETHEL BARRYMORE in "THE CONSTANT WIFE"

SHUBERT GARRICK EVGS. 8:30 MATS. 2:20
MATINEE EVERY DAY—Best Seats $1
AL JOLSON in "THE JAZZ SINGER" at the Fitzgerald

The Blue Fountain Room
Hotel La Salle
Special Dinner - - $1.50 per Cover
and a la Carte—No Cover Charge
DANCING
6:00 P. M. to 8:00 P. M.
Jack Chapman & His Orchestra

ERLANGER MATINEES WED. & SAT.
ENGAGEMENT EXTENDED
LAST PERFORMANCE FEB. 25
CHARLES DILLINGHAM Presents
FRED STONE
IN A NEW MUSICAL COMEDY
"CRISS CROSS"
with DOROTHY STONE

ILLINOIS EVERY EVENING 8:15 MAT. TODAY 2:15
A. L. Erlanger & Harry J. Powers, Mgrs.
Sixth Edition America's Greatest Revue
Earl Carroll Vanities
Original New York Cast and Production
Moran & Mack as the 'Two Black Crows'
Julius Tannen Johnny Dooley
Norman Frescott
Co. of 100—40 Vanities Beauties—24 Foster Girls

CORT MATINEE TODAY 50c to $2.00
JOHN GOLDEN'S LATEST COMEDY HIT
'2 Girls Wanted'
NYDIA WESTMAN FORMERLY IN "PIGS"
Donald Foster and Original New York Cast

ORCHESTRA HALL—TONIGHT at 8:15
CHICAGO SYMPHONY ORCHESTRA
Eric DeLamarter CONDUCTING
FREDERICK STOCK, Conductor

AMUSEMENTS

BERTHA OTT ANNOUNCES
ADUITORIUM THEATER
Tomorrow at 3:30
KREISLER
STUDEBAKER THEATRE Tomorrow at 3:30
PIANO RECITAL
DAI BUELL
THE PLAYHOUSE Tomorrow at 3:30
PIANO RECITAL
Moiseiwitsch
ORCHESTRA HALL Next Monday at 8:15
THE EVENT OF THE YEAR
DEBATE
JUDGE BEN B. Lindsey DR. M. S. Taylor N.Y.
SHALL COMPANIONATE MARRIAGE BE LEGALIZED?
CLARENCE DARROW, Presiding
KIMBALL HALL Next Tuesday at 8:15
MEZZO SOPRANO
Isabelle Burnada
ORCHESTRA HALL SUNDAY, Feb. 5 at 3:30
RECITAL—ONLY APPEARANCE
Rachmaninoff
Seats $1.10 to $2.75—Tax Incl.—Box Office NOW
A. H. WOODS' ADELPHI MAT. TODAY, 2:30 BEST SEATS $3 EVENINGS, 8:30
LAST DAY
Blanche Yurka in THE SQUALL
NEXT MONDAY—Seats Now
Positively 4 Weeks' Engagement Only
JEANNE EAGELS in "HER CARDBOARD LOVER"
—TONIGHT— —GALA BILL!—
"BEE" PALMER
The Sarah Bernhardt of Popular Song
"Al" Siegel at the Piano
TED & BETTY HEALY
America's Greatest Cafe Entertainers
NEW ALL-STAR ORCHESTRA
BAL TABARIN
Hotel Sherman—125 W. Lake St.

CHICAGO CIVIC OPERA
AUDITORIUM—Last 2 Performances
Today at 2—"LOUISE"—Garden, Classens, Maison, Vanni-Marcoux; Ballet, Con, Lauwers.
Tonight at 8—"MARTHA"—Macbeth, Pariselia, Cortis, Lazzari, Trevisan, Nicholich. Cond. Moranzoni.
BALDWIN PIANOS USED EXCLUSIVELY

Phone Kedzie 1134 KEDZIE W. Madison and Kedzie
Engagement Ends Saturday Night, Feb. 4
Evgs. 8:30. Mats. Sun.-Thurs.-Sat. 2:30
'Abie's Irish Rose'
Mats., 50c, 75c, $1. Evgs., 50c, 75c, $1, $1.50

Kongo MINTURN CENTRAL
EVGS. 8:30 MATINEES WED. & SAT.

AMUSEMENTS

AUTO SHOW
COLISEUM
OPENS TODAY
2 P. M.
Next Week
10 A. M.—10:30 P. M.
NOT OPEN SUNDAY

4 COHANS POP. MAT. TODAY
MESSRS. SHUBERTS' OUTSTANDING REVUE SENSATION
A NIGHT in SPAIN
WITH GREATEST CAST EVER SEEN
PHIL BAKER AILEEN STANLEY TED HEALY
100 GLORIOUS GIRLS 32 GORGEOUS SCENES
Celebrated Gertrude Hoffman Girls

America's Most Beautiful Theater Restaurant
Chez Pierre By the Lake
ONTARIO AND FAIRBANKS CT.
(3 Min. from Loop)
Pierre Nuyttens Presents
'100 Years from Now'
No Cover Charge to Dinner Guests Arriving Before 9:00 P. M. for the Entire Evening Except Saturday.

SELWYN MATINEE TODAY Evenings at 8:25
"IT'S A DREAM OF A SHOW" —Says Ashton Stevens
HELEN FORD in PEGGY-ANN
with LULU McCONNELL
"The Utterly Different Musical Comedy"

BLACKSTONE MATINEE TODAY NIGHTLY 8:30
A. L. Erlanger & Harry J. Powers, Mgrs.
WED. & SAT. MATS.—BEST SEATS $2
PRICES: SAT. & EVERY NIGHT, $1-$2.50
Glenn Hunter
in "BEHOLD THIS DREAMER"

RIALTO State at Van Buren Continuous 11—11
BURLESQUE
"WHIRL OF GAYETY"
VAUDEVILLE—FEATURE PICTURE

AMUSEMENTS

MAIN DINING ROOM
STEVENS HOTEL
MICHIGAN AVENUE
7th to 8th Streets
STEVENS HOTEL CONCERT ORCHESTRA
Joseph Gallichio, Director
Every Evening During Dinner, Featuring
LEITA LETIZIA
SOPRANO SOLOIST
DANCING
9 P. M. to 1 A. M.
JACK CHAPMAN AND HIS ORCHESTRA

New Orpheum TWICE DAILY 2:15—8:15
PALACE Randolph at La Salle All Seats Reserved 1,000 50c Phone Sta. 6977-8-9
ORPHEUM CIRCUIT VAUDEVILLE
LAST TWO TIMES TODAY
Lucille La Verne
In a One-Act Version of "Sun Up"
JAY C. FLIPPEN
"THE PARADOXY THEATRE"
A Hilarious Satire—Co. of 15
Billy House—Corinne Tilton—Others
SUNDAY MATINEE & ALL WEEK
Four Notable Headliners
WALTER HUSTON
FRANKIE HEATH
VENITA GOULD
MURRAY & OAKLAND
GUS C. EDWARDS & HIS
Edgewater Beach Hotel Band
From Radio Station WEBH
OTHER BIG ACTS

OLYMPIC POP. MATINEE TODAY
LADIES LOVE IT
and so do the men
Joseph SANTLEY'S
MERRY MUSICAL COMEDY
"JUST FANCY"

GOODMAN Lake Front at Monroe LAST TIMES
'The Mask and the Face'
Opening Monday, Jan. 30
"SHE STOOPS TO CONQUER"
Children's Arabian Nights Mat. Today, 2:30
"THE TELLER OF TALES"

RAINBO FRONTON
CLARK STREET AT LAWRENCE
JAI-ALAI POPULAR MATINEE TODAY 2:15
EVERY NITE, 8:15
Reservations: Art. 8900; Harrison 9091
"HILL" PATRONS ADMITTED FREE TO
RAINBO GARDENS

PLAYHOUSE 410 S. Michigan Blvd.
EXCLUSIVE PICTURES
Sarah BERNHARDT in "Jeanne Dore"
& "Jungle Gods" "Tondelayo" & Witchcraft in Darkest Africa

EARLY RESIDENTS TAKE STAND IN STONE ST. SUIT

Block Always a Tin Can Land, They Testify.

Three early residents of the gold coast testified yesterday before Master in Chancery William H. Dellenback that the city had failed to take advantage of any claim it might have to the strip of property that would be a continuation on the north end of Stone street from Goethe to Banks street.

Each of the witnesses testified that the land, across the street from the Potter Palmer residence, had been a neglected vacant lot since his earliest recollection, a lot that marred Lake Shore drive with its collection of tin cans and other refuse.

Early Residents Are Witnesses.

The witnesses were Arthur Farwell, retired dry goods merchant, 1301 Ritchie court; Robert P. Bates, for thirty years president of the Chicago Latin School for Boys, 1531 North Dearborn street, and J. Herbert Kloeber, 1540 Rosemont avenue, who resided at Ritchie court and Goethe street in the '80s.

The evidence was produced by Attorneys John G. Campbell and Carlton Fisher in behalf of George W. Griffiths, builder, and John A. Holabird, architect, whose suit to establish their title to the land by virtue of a purchase from the Potter Palmer estate is being contested by the city. The plaintiffs, if successful in the litigation, plan to erect a forty-five story $15,000,000 apartment building on the site.

City's Contention in Case.

The city, through Assistant Corporation Counsel John G. Drennan, is contending that Stone street legally extends north to Banks street, rather than stopping one block south at Goethe street, where the pavement ends. Attorney Campbell announced that at a resumption of the hearing before the master on Feb. 24 he will produce a city plat of 1848 to show that there was never a statutory dedication of the block.

Mr. Farwell, who with a smile gave his occupation as a farmer, testified that the vacant lot had not changed in its general character "since I returned from college in 1884."

Mr. Bates said that years ago his school had an arrangement with the Palmers whereby the children were permitted to use the land as a playground providing the school paid for all windows broken by stones and baseballs.

DADS' ASSOCIATION TO STUDY ILLINOIS CAMPUS CONDITIONS

Urbana, Ill., Jan. 27.—[Special.]—Conditions on the University of Illinois campus, as far as they concern students, will be investigated by the University of Illinois Dads' association. Initial steps will be taken next Tuesday at a meeting of a committee of six appointed by the association to secure facts concerning conditions.

The committee, named by Judge John McNutt of Mattoon, president of the association, is composed of W. F. Lodge So., Monticello, chairman; Richard F. Dyas, Paris; G. Wheat, Rantoul; Don Willard, Danville; Dr. Cleves Bennett, Champaign, and C. O. Stephenson, Bloomington. Their report will be made at the annual spring meeting of county chairmen of the association.

Dance halls, billiard parlors, eating houses, and extension of unlimited credit to students under age by local business men are some of the phases which the investigation will include.

According to Mr. Lodge, the Dads' association is anxious to get "the real facts" concerning the campus environment, in order to relieve the minds of many parents of students and others interested in the university.

SOUTHERN CHINA DEMANDS RULE OF CUSTOMS FUNDS

Tariff Now Pawned for Foreign Loans.

BY JOHN POWELL.
[Chicago Tribune Press Service.]

SHANGHAI, Jan. 27.—The nationalist government, which controls sixteen of China's twenty-one provinces, issued a manifesto today denying the right of the Peking government to administer the Chinese maritime customs.

This move was interpreted here as an important blow against Peking's control of government finance, since the customs constitutes the largest single source of the nation's revenues, amounting approximately to $40,000,000 annually, but most of which has been pledged as security for the payment of foreign loans.

The nationalist government's action is likely to precipitate a lively international controversy due to the fact that the Chinese customs service is controlled by the powers, with the British predominant, due to Great Britain's leadership in China's trade, which it is now rapidly losing to America and Japan. The present acting inspector general of customs is A. H. F. Edwards, a British subject.

A considerable stir has been produced in nationalist circles here as a result of the report from Hongkong that the National City bank of New York has loaned the Canton government $10,000,000 on security of the customs surtax, at 2½ per cent, authorized by the Washington conference. It is reported that the purpose of the loan was to stabilize the Canton currency. The Nationalist government is reported to be planning a protest owing to the allegation that the Canton general, Li Chi-sum, is contemplating an independence move.

Chinese newspapers this afternoon publish the sensational report that the Czecho-Slovakian steamer Praga, carrying 90,000 rifles destined for Marshal Chang Tso-lin, after a gun battle some 600 miles from the Shantung coast, finally eluded the Nationalist navy and managed to reach Tsingtao, a port under control of the northerners.

The report says the Nationalist gunboat Feihu overhauled the Praga and ordered it to halt. The Praga refused and the Feihu fired. The Praga replied and the firing lasted three hours

Bargain Basement

A Great Store in a Great City
THE FAIR
State, Adams and Dearborn Streets
53 Years of Faithful Service—53

FULL SOLES RUBBER HEELS

We Use Only the Best Oak Leather and Rubber Heels

$2 IS OUR EVERY DAY PRICE FOR A REGULAR $3 VALUE

Because we use the highest grade materials we can absolutely stand in back of our work, and guarantee satisfaction and long wear. Expert workmanship. We deliver if you wish.

Ladies' Half Soles and Heels, $1.25
THE FAIR—DOWNSTAIRS STORE.

MANDEL BROTHERS

Mademoiselle!—Paquin sponsors the new
COATS OF SOFT TWEEDS
95.00 110.00

. . . Paquin created, and Mandel's present the vogue for the scarf collar of ombre fur combined with the new wood-beige tweed . . . a distinguished model at *110.00*.

. . . and to emphasize the vogue for tweed, another model is featured with clever pockets and collar of baby fox at *95.00*.

MISSES' COATS . . . FOURTH FLOOR

and Paris approves of the new
FEMININE FROCKS
35.00 45.00

. . . Paris approves because they follow the new trend for femininity . . . and very cleverly at that . . . there are the individual touches of lace, new ways in tucks, and, above all, the new ways in flares . . . altogether a collection that ushers in the new mode in the most popular shades and silks.

MISSES' FROCKS . . . FOURTH FLOOR

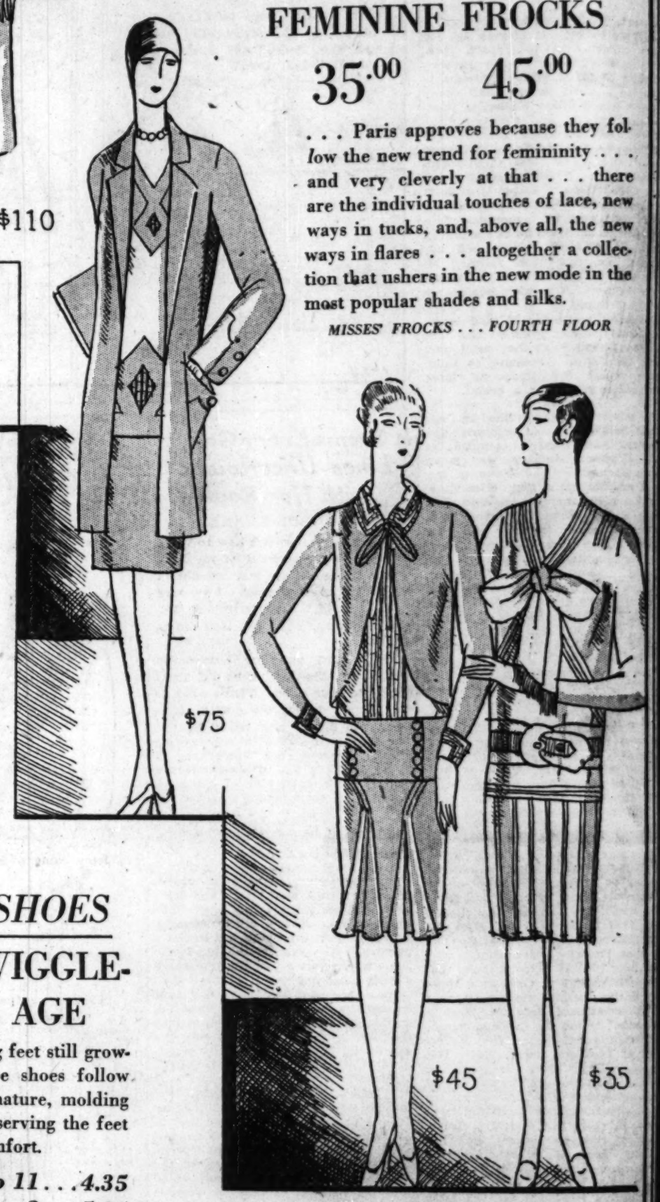

After O'Rossen, these
TWEED ENSEMBLES
75.00

. . . following the trend of O'Rossen in the Tweed Ensemble, we captured those subtle tailored touches so distinctly his. . . . This model, like many others, cleverly adopts the sweater silk blouse just to be different!

MISSES' ENSEMBLES . . . FOURTH FLOOR

The three ages of SHOES

THE WIGGLE-TOE AGE

. . . for young feet still growing, Wiggletoe shoes follow the laws of nature, molding the feet and serving the feet with solid comfort.

Sizes 8½ to 11 . . . 4.35
Sizes 11½ to 2 . . . 5.25

FIFTH FLOOR

THE SUB-DEB AGE

. . . that in-b-tween time when feet are young and smart, and follow the graceful lines of fashion while maintaining the practical lines of youth . . . Oxford and strap models 6.75

FIFTH FLOOR

AND THE AGE OF WISDOM

. . . the new Shoe Mode in rose-beige suede is another Superba example of smart footwear. A charming lizard trimmed tongue reflects the novel little touches that stamp the spring shoes *chic* . . 11.25

FIFTH FLOOR

Underneath the fashion picture the
GIRDLE-BRASSIERE
6.00

. . . a Nature's Rival garment, forming a foundation garment that follows the needs of the modern mode. . . . A lightly boned model of fine silk broche, combined with surgical elastic and adjustable shoulder straps is specially featured.

FIFTH FLOOR

Women's saddle-sewn suede
FABRIC GLOVES, *Special*, 1.00

. . . Imported Atlas Fabric fashion these lovely Gloves, with contrasting French hem and pearl wrist button . . . in gray, white, butter, mexican, putty and havana.

FIRST FLOOR

Special reductions on women's
IMPORTED UNDERHOSE
1.25

Full fashioned, flesh tinted wool underhose. Ideal for wear under chiffon hose.

FIRST FLOOR, STATE

OUR GREATEST CLEARANCE EVENT IN 72 YEARS

Here's OUR outstanding clearance in 72 years — VALUE — *and YOUR outstanding money-saving opportunity*

Outstanding values from the First Floor, Wabash

A vast assortment of attractive merchandise offered at reductions characteristic of this record-breaking clearance. In many cases there are limited quantities and odd lots, but because of this every item offered is a striking value!

Previous Price	NOW
Inexpensive jewelry	
3.95 sterling silver stone set rings	1.50
$15 real stone brooches	$6
$5 sterling silver clothes brushes	2.95
$15 18-inch Cleopatra pearls	$6
10.85 opera glasses	$6
1.75 sterling silver manicure pieces, hooks, horns, and files	$1
$195 5-piece very fine Cloisonne enamel toilet set	$125
$295 5-piece Cloisonne enamel toilet set	$200
$1 men's real leather belts	50c
2.95 men's sterling silver belt and chain sets	1.95

Mandel Brothers, first floor, Wabash.

Previous Price	NOW
For the writing desk	
$20 desk sets—six pieces	9.50
12.85 desk sets	$5
10.85 brass book ends	$5
2.95 ash receivers	1.50
2.50 box stationery, 48 sheets, 48 envelopes	1.50
$22 ink wells, double	$11
$2 letter rack	1.50 and $1
1.50 hand blotters	$1
1.50 paper knives	75c

Mandel Brothers, first floor, Wabash.

Previous Price	NOW
Better jewelry	
$195 diamond set platinum wrist watches	$100
$35 15-jewel ball watches	$18
$30 lockets	12.50
$25 14-k. wrist watches	12.50
$50 diamond set wrist watches	$25
$25 diamond set cuff links	$15
$6 solid gold cuff links	2.95
$20 solid gold bar pins	$11
$18 solid gold bar pins	9.50
$15 solid gold bar pins	7.50
2.95 solid gold rings	1.50
$10 solid gold rings	$5
$15 solid gold rings	9.50

Mandel Brothers, first floor, Wabash.

Various clocks	
1.50 alarm clocks	50c
$14 fancy clocks	7.50
$18 traveling clocks	$10
$35 mantel clocks	$20
$73 chime clocks	37.50
$90 3-pc. French marble sets	37.50
$125 3-pc. French marble sets	$60
$65 3-piece French marble sets	$37
$175 mahogany hall clock	$125
$400 mahogany hall clock	$300

Mandel Brothers, first floor, Wabash.

Previous Price	NOW
Leather wares	
$35 overnight cases	$20
2.95 bill folds	1.50
$35 needlepoint bags	18.75
$50 needlepoint bags	27.50
2.50 gold and silver initials, not all initials	$1
7.50 shirt cases	2.95

Mandel Brothers, first floor, Wabash.

Silverware	
50c individual salt and pepper sets	25c
$14 plated silver platters	$9
$20 sterling candlesticks	$13
$20 silver plated baskets	$11
$15 silver plated baskets	$9
16.50 Dutch silver (plate) cigarette box	$9
$100 Dutch silver (plate) basket	$65
$265 Dutch silver (plate) birds, pair	$100
$160 Dutch silver (plate) birds, pair	$65
$15 Dutch silver (plate) syrup jug	$10
$25 Dutch silver (plate) syrup jug	16.50
$100 Dutch silver (plate) knights	$65
$100 Dutch silver (plate) sugar and creamer	$45
$6 carving sets	$4

Mandel Brothers, first floor, Wabash.

Boudoir accessories are exceptionally low priced

$15 Pyroxalin mirrors 9.85	2.75 Pyroxalin combs 1.35	$8 Pyroxalin trays 3.95
12.50 Pyroxalin hair brushes 7.95	6.50 Pyroxalin puff boxes 3.95	

Mandel Brothers, first floor, State.

MANDEL BROTHERS

the new
EEDS
ue for the scarf
od-beige tweed
other model is
ox at 95.00.
e new
OCKS
5.00
ause they fol-
ininity . . .
hat . . . there
es of lace, new
e all, the new
ether a collec-
w mode in the
l silks.
URTH FLOOR
$35
suede
pecial, 1.00
these lovely
and pearl wrist
mexican, putty
FIRST FLOOR
women's
RHOSE
derhose. Ideal
ST FLOOR, STATE

SECTION TWO
SPORTS
MARKETS
WANT ADS

Chicago Daily Tribune
THE WORLD'S GREATEST NEWSPAPER

The Tribune's Telephone Number Is
Superior 0100

SATURDAY, JANUARY 28, 1928. ** 17

TAKE ARMY, NAVY GAME TO COOLIDGE

TAYLOR TRUNKS BEAT I. W. A. C. GIRLS, 18 TO 13

Drive to Victory in Last Minutes.

JO COPELAND.

The Taylor Trunks girls' basketball team reasserted its right to a Chicago championship last night at the Loyola university gymnasium. Interrupted last year by a ruling of the A. A. U., which declared two of its members professionals and prevented a title game with the I. W. A. C. Brownies, their rivals of years' standing, the Taylor Trunks resumed just where they had left off and added another victory over the Brownies to their long list of court achievements.

The score of last night's battle was 18 to 13, a margin acquired in a final five minute drive through the fast tiring Brownie quintet. The game was worth waiting two years to see.

Play Fast, Guarding Close.

For more than three quarters each team by turn took the lead. The floor play was fast, the guarding close and determined. Two thousand fans cheered the play. They never ceased cheering from the first whistle until the final toss at the basket, and there was an extra burst for the player who sprawled into an opponent or dove headlong for the ball.

It was a game for endurance and stamina. Three of the players, one from the Taylor team, were sent from the contest on fouls, and four others were within one of the limit when time was called. The girls had agreed on ten minute quarters—a 40 minute game—and it was in the physical test that the Taylor Trunks proved superior.

At the first quarter the score was tied with four points for each team. At half time the Taylor Trunks led, 9 to 7, but again they were deadlocked at the third quarter with ten points apiece. Dena Schaper's free throw sent the Trunks into the lead, but Elsie Schreiber, the Brownie sharpshooter, dropped a long shot to reverse the advantage. Dena's under the basket shot bave the coveted lead back to the Trunks, only to have Jo Copeland, Brownie center, tie the score at 13 all on a shot from the penalty line.

Take League Lead.

With six minutes to play, the champion's dribbling game, brought victory. Dena scored again from under the basket and Inza Teague duplicated it with Marie Curtain getting the last point of the final margin.

By virtue of the victory the Taylor Trunks now lead the Middle States Girls' Basketball league. The formation of this organization made possible the resumption of games between the two teams, since the A. A. U. recognized the league although refusing amateur standing to individuals.

TAY. TRUNKS [18].	B	F	P	I. W. A. C. [13].	B	F	P
Dena,rf	1	0	2	Schreiber,rf	2	0	4
Schaper,lf	4	1	3	McDonough,lf	1	0	2
Peck,c	1	1	4	Copeland,c	0	4	3
Teague,rg	2	3	0	Karstens,rg	0	1	4
Cote,lg	2	0	1	Cote,lg	0	0	3
Curtain,lf	0	2	1	Burns,lf	1	0	1
Schaper,rg	0	0	3	Ayer,rg	0	0	0
				Peck,rg	0	0	0
				Cote,rg	0	0	0

Referee—P. S. Moore. Umpire—Irving Fox.

LOTT AND SHIELDS PLAY TODAY FOR CANADIAN TITLE

MONTREAL, Que., Jan. 27.—(AP)—George M. Lott Jr. of Chicago, defending champion, and Frank Shields of New York will meet tomorrow in the singles final of the Canadian indoor tennis championships.

Lott advanced into the titular round by vanquishing Percy L. Kynaston of New York in a hard fought struggle by 2-6, 6-4, 8-6, 6-1 in the semi-finals today. Shields qualified by a victory over Jack Wright of Montreal, 3-6, 6-3, 6-4, 9-7, 6-4.

Jimmy Goodrich, Former Champ, Whips O'Brien

Williamsport, Pa., Jan. 27.—[Special.]—Jimmy Goodrich of Buffalo, former lightweight champion, defeated Pep O'Brien of Williamsport and Scranton in a hard fought ten round battle here tonight.

Unsound Double

In Sunday's Auction Bridge article in THE TRIBUNE, bridge players will find a description of the disaster which followed the making of an unsound double by a player who departed from the rule as to the necessary holding for a double.

Watch for It!

THE GUMPS—GUMP & SON, INC.

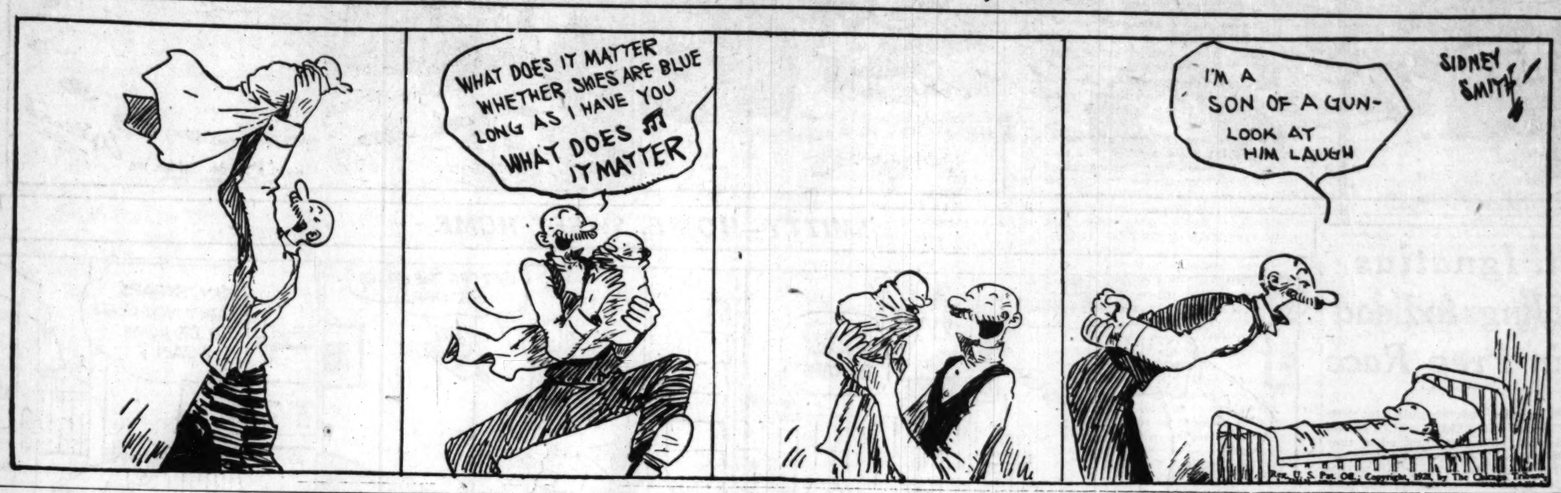

Calamity Faces Gotham Fight Fans, Stribling's Coming Back

BY WESTBROOK PEGLER.

[Chicago Tribune Press Service.]

New York, Jan. 27.—Alarming news comes from Miami, Fla. Willie Stribling knocked out Martin Burke the other evening in the presence of those two bosom friends, Tex Rickard and Gene Tunney, and this probably portends another last chance in New York for Willie, which would be a terrible thing.

YOUNG STRIBLING.

It would also be a violation of trust, because the last time Willie was given a last chance here it was explicitly understood that this was to be his absolutely, five-star, complete sporting final last chance, and that if he did not make good he was not to have any more last chances.

He did not make good; in fact, in the last three years, every time Willie has been given a last chance to make good here he has been more boresome than he was in the last previous last chance. And when you consider that in his first last chance he was almost as bad a bore as Michael McTigue was at his worst, you derive some idea as to how bad Willie came to be.

Apology Is Recommendation.

It is strange that Willie should have had so many last chances. Other prize fighters have come into New York, fought ten times as entertainingly as Willie Stribling ever did at his best, and has been jeered out of town. Yet Willie has been invited back again and again to fight main events in the ball parks and in the Big House with an apology as his only recommendation and another apology as his only requital of this progressive forgiveness.

In perusing the clippings on Willie's career, one notes that his work elsewhere around the country has been characterized by this same quality. There are little two-line pieces from Boston stating that Willie outwrestled Joe Egan in a slow ten round bout and was jeered to the echo; that he wrestled ten drowsy rounds with Harry Fay in Pittsburgh; that he was given another chance in Boston and fought worse against George Cook than he had with Egan; that he bored the customers terribly in Detroit and, finally, that last September he was so terrible in a bout against some stranger in Omaha that the referee shooed them from the ring and a learned judge in Police court fined Willie $100 the next day for faking.

Willie Follows McTigue.

To the uninitiated it may seem impossible that any one could be as bad as Willie frequently is, so the Omaha people may be pardoned for thinking the bout was a fake, but Willie easily proved that this terrible fight represented his best efforts and he didn't have to pay the fine.

It is a coincidence that Willie Stribling was invented, as you might say, and started on a career of gradually more awful prize fights by the man who in his day was generally acknowledged to be the world's worst prize fighter, Michael McTigue. When Michael held the light heavyweight championship of the world, Willie was comparatively new to the ring and Michael easily outawfuled him.

But Willie was pretty bad himself and the episode made Willie so famous that his father and his mother and his little brother immediately set out on Willie's career. At that time it did not seem that he could ever become as bad as Michael, because with Michael punk prize fighting was an art. Yet in a very short time Willie was considered almost as bad as Michael and some people said he was even worse.

About a year ago, however, Michael suddenly came to a decision that he had done the customers wrong over all those years and he set out to make amends. In three months he established himself as a very good prize fighter, leaving the tile of world's worst to Willie Stribling. However, the customers are hardly even with Michael yet, as he owed them about fifty first class prize fights, and while he showed them about a dozen excellent prize fights in his last year he never said anything about doing it for nothing as a graceful recompense.

Last Last Chance Was Worst.

Willie's first last chance in New York occurred in a show at the old Velodrome with some 20,000 customers on hand. He fought a sad draw with Paul Berlenbach. They gave him another last chance with Jimmy Slattery with $86,000 in the cash registers and the fight was very terrible. Then he out-terribled Johnny Risko in a wrestling exhibition and this brought him up to his greatest last chance, a return bout with Berlenbach at the Yankee stadium. The customers paid $226,000 that time and Will showed them, at a liberal estimate, $25 worth of fighting.

He had two last chances with Tommy Loughran and one with Eddie Huffman and always he had a bad cold or a sore arm or he didn't feel well, but never did the customers get their money back.

Of course, it is possible that Willie, like Michael, has decided that he hasn't been doing right by the customers and intends to follow Michael's example again just as he patterned himself after Michael when Mike was the world's worst. If so, however, it would be no more than just to let the customers in free at Willie's next ten or fifteen last chances. That would be paying off his debt to the customers at no more than five cents on the dollar, but it would be something.

TOBIN, RED SOX UTILITY PLAYER, GIVEN RELEASE

Boston, Mass., Jan. 27.—(AP)—The Boston Red Sox today announced the unconditional release of Johnny Tobin of St. Louis, spare outfielder and pinch hitter, with the club since the middle of the 1926 season.

Tobin came to the Sox with the understanding he would be released should he decide to enter business. He has not been heard from this winter and his name was dropped from the list when the roster was completed today.

Latzo Ill; Fight with Rosenbloom Postponed

Wilkes Barre, Pa., Jan. 27.—(AP)—Pete Latzo of Scranton, who was scheduled to meet Maxie Rosenbloom of New York, in a ten round bout here tonight, is suffering from a severe attack of grip and the bout has been postponed until Feb. 6.

Chicago's First Bonspiel Carded for Feb. 17, 18

Plans for Chicago's first bonspiel were announced yesterday by the Chicago Curling club. A two day affair is scheduled for its rinks at Washington park Friday and Saturday, Feb. 17 and 18, with three events and sixteen rinks carded.

College Scores

Washington, 35; Kansas U., 28.
Iowa Wesleyan, 29; Central, 21.
Carroll, 30; Ripon, 27.
Washington U., 38; Kansas, 25.
Midland, 39; Wayne Normal, 23.
Doane, 31; Cotner, 17.
Concordia college, 31; Luther [Wahoo, Neb.], 21.
South Dakota U., 31; North Dakota Aggies, 27.
Winona State Teachers, 42; Mankato State Teachers, 19.

N. Y. GIANTS DON'T WANT TRIS, BUT MONTREAL DOES

New York, Jan. 27.—(AP)—The New York Giants are "not interested" in Tris Speaker, gray haired veteran of many a bitter American league campaign, Jim Tierney, secretary of the club, asserted today, thus apparently disposing of the reports that Speaker might appear in Giant uniform next season.

The Boston Red Sox, the Philadelphia Athletics, and the Montreal club in the International league also have been mentioned as being in the market for Speaker, whose unconditional release by the Washington Senators is effective Feb. 1.

Manager George Stallings of Montreal is the only one who has admitted he actually had begun negotiations with the vet outfielder. Stallings said today he had discussed with Speaker the possibility of his joining the Royals and had "found him agreeable."

$2 BET RETURNS $305.46; RECORD FOR N. O. RACING

Cherry Lane Beats Band of Maiden Juveniles.

[Race results on following page.]

New Orleans, Jan. 27.—[Special.]—Paying odds of more than 150 to 1, Cherry Lane, two year old in the stable of Walter J. Salmon of New York, won the opening race here this afternoon from a band of maiden juveniles.

Sets Track Record.

Cherry Lane's price in the mutuels was $305.46 for each two dollar ticket, and, ridden by Jockey L. Schaefer, she got up just in time to beat the favorite, Miss Mildred, owned by L. M. Newgass of Chicago. Florianassa, from the Penthorn stable, was third.

The mutuel price was a new record for New Orleans racing and Cherry Lane was neglected in the betting by almost everybody in the crowd, not more than a dozen ticket holders showing up when the cashiers paid off. Owner Salmon, who was in New York, seldom wagers on the horses, and Jockey Schaefer said he didn't expect Mr. Salmon had wagered as much as a dollar on the race.

Quibbler Wins Fifth.

Quibbler, owned by Miss E. Copeland of Chicago, won the fifth race by a head from Col. Board. Jockey Leonard was up on the winner and had to ride him hard near the finish line to keep him going long enough to outstay Col. Board. Dearborn was eight lengths back of the two leaders in third place.

Flowers Holds Tenerio Even in Slow Bout

New York, Jan. 27.—[Special.]—Lope Tenerio, the Filipino who had been expected to develop into a contender in the lightweight division, failed to make an impression tonight when Bruce Flowers, the Harlem Negro, held him to a draw in the feature event of the boxing show in Madison Square Garden.

The 13,419 spectators voiced their disappointment on several occasions and a great majority filed out of the building unimpressed with either fighter. Tenerio had a slight edge in boxing, but Flowers evened the score by his aggressiveness and willingness to mix. The Filipino refused to trade punches with the Harlem Negro and went into close quarters to clinch whenever the Negro started to punch around the body.

Joey Sangor, the Milwaukee featherweight, won a clean cut ten round decision over Sammy Dorfman, the local featherweight. Sangor landed consistently with hard right hand punches to Sammy's face and body. Dorfman showed the effects of the punching, but managed to keep off the canvas.

Archie Bell of Brooklyn, a bantamweight contender, was returned an easy winner over Vic Burrone, local 118 pounder. Bell was far too clever on the attack and blocked Burrone's blows with his gloves and forearms.

In the other fight Armando Scheckles of Belgium won on a foul in the sixth round from Mickey Chapin of Scranton, Pa.

Vance Rejects Robins' Terms; Wants Increase

Brooklyn, N. Y., Jan. 27.—[U.P.]—Dazzy Vance, Brooklyn pitching ace, may become the most prominent holdout of the winter.

The new one year contract submitted to Vance does not meet with the approval of the strikeout star, according to word from his winter home at Clearwater, Fla. The contract does not call for an increase in salary.

Under the terms of his three year contract which expired last season, Vance received $15,833.33 per season.

Cobb Rejects $25,000 Minor League Offer

Atlanta, Ga., Jan. 27.—(AP)—The Atlanta Journal said today in a special story from Augusta, Ga., that Ty Cobb had rejected an offer of $25,000 to play in the outfield for the Atlanta club of the Southern association. The story said Cobb would not play baseball this season.

A SWIM BEFORE GOLF

Women golf stars who played in Nassau tournament after dip off Colonial beach, Nassau, Bahama islands. They are, right to left: Mrs. John Renwick, Mount Kisco, N. Y.; Mrs. F. C. Letts of the Onwentsia club, Lake Forest; Miss Katherine Christie, Toronto; Mr. Devereaux Emmet, sponsor of tourney; Mrs. Dorothy Tracy, Chicago, and Miss Rosamond Sherwood, Stockbridge, Mass.

In the Wake of the News

COLLEGE ROUND TABLE.

DEAR HARVEY: Speaking of uplift movements in the Big Ten basketball race, let's give a hand to the Hoosier lads of high school fame a couple of years back. Here's the lineup of "mainsprings" this winter:

McCracken of Monrovia, Ind., at Indiana; Murphy of Marion, Ind., at Purdue; Chapman of Marion, Ind., at Michigan; Walters of Kokomo, Ind., at Northwestern; Plunkitt of Frankfort, Ind., at Iowa; How of Fairmont, Ind., at Illinois.

And that's not mentioning the other Hoosiers of Purdue and Indiana who'll mean trouble all winter. Chicago, Ohio and Minnesota don't seem to do well without this Indiana infusion, and how "Doc" Meanwell gets by at Wisconsin is a mystery down here. There'll be another crop ready next year, Harve.

HOOSIER BY ADOPTION.

U, Rah, Rah, Wis-con-sin.

Gosh, Harve, this "J. N. A., ex-Illini" hurt us Badgers in giving the tabulation of 1927 Big Ten championships. He omitted cross country entirely. Remember, Wisconsin has won four consecutive harrier titles, two under the able coaching of Mead Burke and two under the veteran Tom Jones. The Badgers haven't been defeated since the fall of 1923. Give 'em a hand of some kind, those hard working Wisconsin five milers.

R. M. L.

Up Pops Loyola.

Have you seen Loyola U. five in action this year? It plays a professional offensive, a peculiar fast passing methodical game with which it runs up overwhelming scores. This coupled with Coach Sach's airtight zone defense makes one of the finest teams in the middle west.

Loyola already has vanquished Michigan Aggies, who swamped Coe [Wisconsin beat Coe by one point], Marquette twice, swamped Oregon Aggies, who were just nosed out by Chicago, ran away from Centre, the fighting Colonels, and on successive nights walloped St. Louis and Lombard, then literally trampled the Illinois Reserves after six games in eight days.

Loyola started with the same five men who played all last year. Then along came Big Charlie Murphy, the sophomore flash, whose enormous reach has stopped many a basket and tipped in more. Backing him up is Capt. Joe Witry, veteran guard, and big Ed West, another guard, with Tony Lawless and "Red" Bremner at forwards.

Let's pay homage to the best basketball team in the middle west, right out on our own north side.

PAUL L.

* *

Pertinent Epitaphs—No. 1.

This hearty knave,
Hail fellow, sometimes grave,
I gave
A little shove,
And off he rushed
To lead an angel band,
Because he murmured while he crushed
My hand:
"Excuse my glove."

PAUL FATOUT.

* *

Disillusioned!

Dear Harve: Gosh, I'm disillusioned. Saw the nicest young man in a book store looking at greeting cards and, when he seemed undecided, the clerk handed him one reading, "To the only girl I ever loved," and he said, "That's fine, let me have a half dozen."

EDNA MAY.

* *

This Wake Is Conducted by Harvey T. Woodruff. Help! Help!

* *

Basketball for the Book.

Helper E. P. M. reports an unusual tangle in the Kellogg Factory league at Battle Creek. The Krumble team, in a body, left the floor without first reporting to the referee, thereby incurring a penalty of five fouls, one for each man. In elation, the captain of Mechanics tossed four of the five free throws, but in his excitement tossed them into the Krumble basket, and the latter team led at the period, 9 to 4.

* *

Dumbbell Pomes.

Breathes there a girl whose pride's so dead
That never to herself hath said,
"As all men fall for me, I feel
I must possess 'IT'—sex appeal."

O. S.

* *

Now comes Helper Hoot Mon with a protest to the Society for the Prevention of Cruelty to Animals. His indignation was aroused by a Peoria newspaper headline "Man Arrested for Driving a Horse Drunk." He thinks mere arrest is not enough, but he forgets the old pre-war days in Peoria.

* *

Encyclopedia Americana.

State Street—One of Chicago's main thoroughfares.

ARCOL.

* *

Do You Remember Way Back When:

Anent the "dog scare," Officer Jerry Houlihan, about 1877, traveling out of the 12th Street station, was the terror of stray dogs, and some not so stray, on his beat [they poisoned 'em in those days]?—F. A. E., River Forest, Ill.

Henry Wins Portage Park Skate Derby

Table of Points

Henry Playground	170
Barrett A. C.	150
Midwest A. C.	90
Opal A. A.	70
Portage Park S. C.	40
Illinois Women's A. C.	30
Amphion A. C.	10
Eckhart Park	10
Le Moyne Playground	10
Unattached	20

Skaters representing Henry playground carried off the honors in the third annual ice skating Derby of the Portage Park Skating club held last night at Portage park. The playground experts garnered 170 points. The Barrett A. C., which collected 150, finished second. The Midwest A. C. was third with 90.

Henry Nelson of the Midwest A. C., who finished second in THE TRIBUNE'S senior silver skates race at Washington park last Sunday, was the individual star. Henry won the class A quarter mile after a close finish, with Eddie Jacobson of the Opal A. A. Nelson took the one mile class A event by beating Cornelius Ewerts of the Opal A. A. to the finish line by a scant yard.

The ice was lightning fast but the cold weather kept the skating fans close to the fireside. Summaries:

BOYS' EVENTS.

QUARTER MILE, CLASS A—Won by Nelson [Midwest A. C.]; Jacobson [Opal A. A.], second; Wandra [Amphion A. C.], third. Time, :41 2-5.

ONE MILE, CLASS A—Won by Nelson [Midwest A. C.]; Ewerts [Opal A. A.], second; E. Reed [Midwest A. C.], third. Time, 3:01 3-5.

ONE MILE, CLASS AA—Won by Peters [Barrett A. C.]; Fitzgerald [Barrett A. C.], second; Young [Henry], third. Time, 3:39 2-5.

ONE MILE, CLASS B—Won by White [Midwest A. C.]; Parmenter [Henry], second; Lange [Portage Park S. C.], third. Time, 3:40 2-5.

ONE MILE, CLASS C—Won by Conroy [Barrett A. C.]; Schroeder [Barrett A. C.], second; Scova [Opal A. A.], third. Time, 3:23 4-5.

ONE MILE NOVICE—Won by McArthur [Henry]; Hoeft [Henry], second; Fischer [Eckhart Park], third. Time, 3:23 2-5.

HALF MILE, BOYS UNDER 16—Won by Muehl [Barrett A. C.]; Cherin [Unattached], second; Marti [Opal A. A.], third. Time, 1:39.

QUARTER MILE, BOYS UNDER 14—Won by Schenk [Henry]; Andrade [Henry], second; Miller [Henry], third. Time, :50 1-5.

GIRLS' EVENTS.

HALF MILE, CLASS A—Won by Lois Litiejohn [I. W. A. C.]; Marie Becker [Henry], second; M. Barrett [Opal A. A.], third. Time, 1:57 1-5.

QUARTER MILE, CLASS AA—Won by N. Mauger [Portage Park S. C.]; E. Bock [Barrett A. C.], second; H. Rina [Le Moyne Playground], third. Time, :54.

WINANS TURNS COLD SHOULDER TO REP. BRITTEN

Nebraska Men Seek Cadet Contract.

Washington, D. C., Jan. 27.—[Special.]—Congressional proponents of an Army-Navy game for next fall will appeal to the President in an effort to obtain his influence in breaking the deadlock now existing in the negotiations for a 1928 contest, it was disclosed here tonight.

Dispatches from West Point indicating that army officials there consider the matter closed and will make no further attempts to schedule a game with the naval academy have made certain members of congress more determined that steps should be taken which will influence the military and naval academy authorities to get together for another conference.

Compromise Effort Fails.

Rear Admiral Nulton, superintendent of the naval academy, was in conference yesterday with Representative Britten [Rep., Ill.] and Representative Fish [Rep., N. Y.] and agreed to hold off scheduling a Nov. 24 game with another opponent pending a conference with Brig. Gen. Winans, commandant at West Point. This move failed, however, when Gen. Winans informed the congressmen, according to information given out here, that he was through with compromise conferences.

President Coolidge made it known today that he has no special information about the football break between the two academies and has taken no part in the controversy.

Will See President.

The President did not state what his future course of action would be, but White House officials are of the opinion that he will decline to take any stand in the dispute between the academies over football eligibility rules. The congressmen who will see him tomorrow hope the President will use his influence to persuade the academy heads to hold another conference.

WINANS' STATEMENT

Washington, D. C., Jan. 27.—(AP)—Army officials tonight made public the wire of Gen. Winans of West Point in reply to the invitation from Representative Fish for a conference with the Naval academy. It is:

"I am in receipt of your telegram of Jan. 26, inviting me to meet with you and Admiral Nulton at the Harvard club on Feb. 1.

"I can see no valid reason for attending such a conference. Admiral Nulton and I, the two responsible superintendents, on Jan. 7, made public announcement of our mutual decision that the Army-Navy football game for 1928 would not be played.

"This action on my part was taken after careful consideration of my official responsibility for the balanced education and development of future officers of the army in which equality of opportunity in all activities of the academy is fundamental. A principle is thus involved which cannot be compromised.

"As superintendent of the military academy, I am convinced that further public agitation or discussion of this subject can only result in harm to the best interests of the two services.

"Under these conditions, while I thank you for your invitation, I am unable to accept it."

NEBRASKA WANTS GAME

New York, Jan. 27.—[Special.]—A delegation representing the University of Nebraska is encamped at a New York hotel, laying siege, so to speak, to the United States Military academy. Let by H. D. Gish, of Lincoln, Neb., this delegation is here to sign a contract for an Army-Nebraska football game to be played probably in New York on the last Saturday of November, the late usually reserved for the service game.

Capt. Biff Jones, the Army coach, conferred with the Nebraskans again today but could not promise them the game as an effort was being made in Washington to revive the game.

Army Feels Bitter.

At the military academy, now, the feeling has become rather bitter toward the naval academy, there being a suspicion that the continued agitation to restore the game is inspired by navy men in congress and that the army would be compelled to accept the navy's dictation as to eligibility rules.

Dundee Cancels Cleveland Bout; Has Injured Thumb

Cleveland, O., Jan. 27.—(AP)—The boxing match between Joe Dundee, welterweight titleholder, and Clyde Hull of Texas, scheduled for Monday night, was called off today by the Cleveland boxing commission after receipt of a telegram from Dundee in Baltimore saying that he had injured his thumb.

Dundee's $1,000 appearance money was forfeited.

Hoppe and Hall Triumph in Three Cushion Games

New York, Jan. 27.—(AP)—Allen Hall vanquished Alfred de Oro, 50 to 20, in 51 innings in an American league three cushion billiard tournament match here tonight. Willie Hoppe triumphed over Johnny Layton, 50 to 46, in 58 innings in the other contest of the evening. Hall had a high run of five to three for de Oro, while Hoppe and Layton had high strings of five each.

GOPHERS PLAY MAROON FIVE HERE TONIGHT

Oppose N. U. at Evanston Monday.

The Standing

	*W.	L.	Pts.	O.P.
Purdue	3	0	104	77
Northwestern	3	1	115	109
Wisconsin	3	1	124	95
Indiana	3	2	177	124
Michigan	2	2	125	113
Minnesota	1	1	59	67
Chicago	1	3	64	103
Illinois	1	3	117	143
Iowa	1	3	128	146
Ohio State	1	3	98	134

*W., games won; L., lost; Pts., points; O. P., opponents' points.

GAME TONIGHT.
Minnesota at Chicago.

MONDAY.
Minnesota at Northwestern.

Minnesota's veteran basketball team, which like Northwestern is being fairly successful in its attempt at a cage renaissance, rides into Chicago today for a "crucial" series. The Gophers play Chicago at Bartlett gymnasium tonight and Northwestern at Patten gym Monday.

Minnesota finished in a deadlock for the cellar position with Northwestern last year, each team winning only one of 12 games and that at the other's expense. Chicago and Minnesota did not meet last year.

Playing .500 Ball.

This season the Gophers hired themselves a new coach in the person of Dave McMillan of Idaho fame, who promptly unearthed a center to work with four veterans, and the coterie proceeded to do things. As far as the conference is concerned they have attained a .500 rating, surprising Iowa with a 33 to 32 setback, but losing to Wisconsin, 36 to 29.

In Capt. Mally Nydahl and Stark, the regular guards, the northern five has two sharpshooters who come up to take their share of the shots and, incidentally, have scored oftener than their forward teammates. Otterness, of football fame, and Hovde, a relief man last year, are expected to start hitting the ring consistently, however, while much is expected, according to reports from the Twin Cities, of Williams, who has replaced the lethargic Johnson at center. The pivot position was the weakest spot of the Gopher machine last year.

Chicago's chance against the northern invasion tonight is problematical. To the Maroons' credit is their strong defensive network, but as a liability that may do more than counteract this asset is their uncertain offense which seldom gets going when most needed.

Hoerger Doubtful Starter.

The Maroons may be weakened further by the loss of Capt. Chuck Hoerger, who is a doubtful starter. Hoerger was discharged from the hospital Thursday, where he had been taken because of an infected arm. The arm may loosen up sufficiently to permit him to play, but he has been out of practice all week.

If Hoerger cannot work, McDonough is slated to start at his guard and Changnon will fill his center position. Changnon, because of his more effective basket work, has about superceded Zimmerman, who has hit every spot in Bartlett gymnasium but the basket in his wild and woolly attempts at field goals.

Northwestern, based on its past performance, is given more chance to conquer the Gophers.

Mastro Boxes Mahoney in Feb. 9 Show

Earl Mastro, the west side bantamweight, and Jimmy Mahoney of Scranton, Pa., will meet in the semi-windup of Promoter James Mullen's boxing show at the Coliseum on Feb. 9. Mastro, who has been troubled by injured hands for the last two months, is considered an excellent bantamweight prospect.

Joey Medill, the local 130 pounder, will meet Marty Silvers of New York in one of the preliminaries, and Smiling Sprenger of Melrose Park and Frankie Baumann of Brooklyn will be the principals in another. Two other fights are being arranged to complete the card.

Bud Taylor of Terre Haute, Ind., and Joey Sangor of Milwaukee will clash in the ten round windup. They will resume training at the Mullen gymnasium tomorrow.

Frankie Schaeffer of the south side and Joe Chaney of Baltimore will complete boxing preparation today for their ten round fight at the White City Monday night. A slugging match is likely, as both are hard punchers.

BOXING ENTRY BLANK

Please enter me in The Tribune boxing tournament to be held at the Ashland Boulevard Auditorium March 5, 6, 7, and 8.

- ☐ 112 Pound Class.
- ☐ 118 Pound Class.
- ☐ 126 Pound Class.
- ☐ 135 Pound Class.
- ☐ 147 Pound Class.
- ☐ 160 Pound Class.
- ☐ 175 Pound Class.
- ☐ Heavyweight.

Entries close on Feb. 29 with Walter Eckersall, Tribune Tower

Name .....

Club .....

A. A. U. registration No. .....

(Print name plainly with pencil. Entrants are limited to competition in one class only.)

MOON MULLINS—EXTRA! EXTRA!

SMITTY—HOME, SWEET HOME

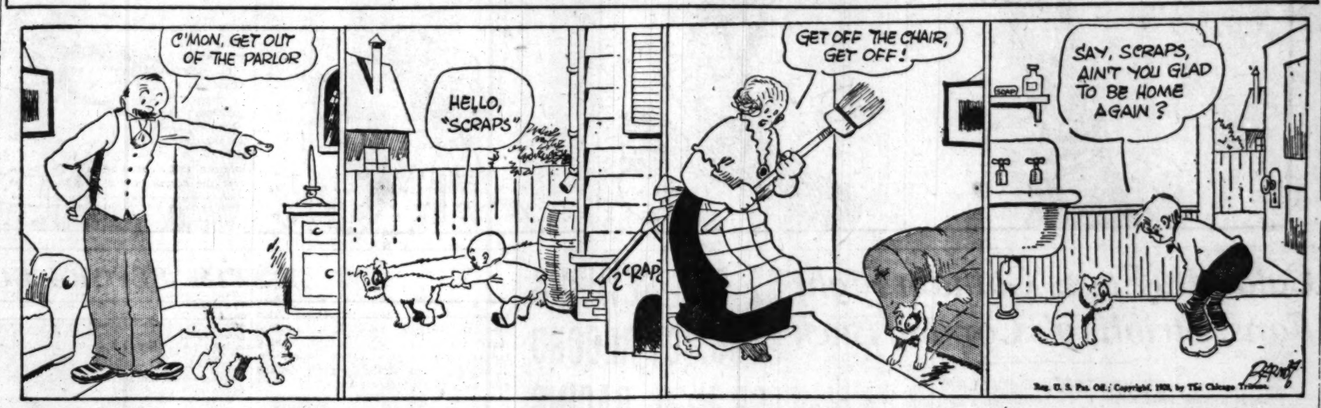

St. Ignatius Clings to Lead in Prep Race

St. Ignatius heavyweights kept their slate clean in the Catholic High School basketball race last night when they whipped De La Salle, 16 to 7, for their fourth successive victory, at St. Ignatius gym. While Colbert was leading the scoring with three baskets and a free throw, the guarding of Finn and Wiatrak enabled St. Ignatius to hold the lead throughout the game. De La Salle took the lightweight game, 17 to 15. Heavyweight lineup:

ST. IGNATIUS (16).	B	F	P	DE LA SALLE (7).	B	F	P
Doody,rf	1	2	1	Lauraitus,rf	1	0	1
Igoe,lf	0	0	0	Fuersel,lf	1	1	3
Colbert,c	3	1	1	Ayres,c	0	2	1
Finn,rg	1	0	2	Boland,rg	0	0	2
Wiatrak,lg	1	1	2	Boswick,lg	0	0	4

LOYOLA LIGHTS WIN AGAIN.

Loyola took a Catholic league double header from Mount Carmel, 18 to 15, in the heavyweight game, and 15 to 8 in the pony contest at Mount Carmel. It was the Loyola lichts' fourth straight victory. Heavyweight lineup:

LOYOLA [18].	B	F	P	MT. CARMEL [15].	B	F	P
Hogan,rf	2	1	0	Spanier,rf	0	1	4
Melchoine,lf	2	1	0	Barder,lf	3	0	4
Dzniewicz,c	1	4	0	Ganya,c	2	0	1
Deheneri,rg	0	0	1	Brosean,rg	0	0	1
Sullivan,lg	0	2	0	Daugherty,lg	2	0	1
				Hughes,rf	0	0	1
				Knock,lf	0	0	0

ST. MEL COPS TWO.

St. Mel lichts were extended to keep their Catholic league standing unmarred when they beat St. Patrick, 19 to 18, at St. Mel. The St. Mel heavies triumphed, 33 to 18. Lightweight lineup:

ST. MEL [19].	B	F	P	ST. PATRICK [18].	B	F	P
Navigrapo,rf	0	0	1	Tucker,rf	1	1	1
Farrar,lf	2	1	1	Jennings,lf	3	1	0
Wehmas,c	2	1	3	Kemper,c	1	0	4
Ross,rg	0	0	2	McMahon,rg	0	0	1
Atkinson,lg	1	0	2	Kaplan,lg	0	1	1
Fleming,rf	2	0	0				

ST. RITA DROPS TWO.

St. Rita fell before St. Philip twice in a Catholic league contest at St. Philips. The home heavies copped, 47 to 10, and the lights won, 22 to 11. Heavyweight lineup:

ST. PHILIPS [47].	B	F	P	ST. RITA [10].	B	F	P
Cronin,rf	4	2	0	O'Connell,rf	3	0	0
Hodnett,lf	0	0	0	Byrne,lf	0	0	0
Shay,c	8	1	0	Brice,c	0	0	0
Gorman,rg	3	0	0	A. Bryene,rg	2	0	2
Meyer,lg	2	2	0	Savanaugh,lg	0	0	4
Sentella,lg	1	0	0				

JOLIET, 19; DE PAUL, 11.

De Paul and De La Salle of Joliet divided Catholic games at Joliet. The home heavies annexed a 19 to 11 decision and the De Paul lights copped, 10 to 9.

ROOSEVELT, SCHURZ SPLIT.

Roosevelt overwhelmed Schurz lights, 40 to 15, in a north section encounter on the Schurz floor. Schurz heavies evened the matters, winning 32 to 24. Roosevelt lights used two teams and almost every player contributed to the scoring. Lightweight lineup:

ROOSEVELT. [15]	B	F	P	SCHURZ. [15]	B	F	P
Kirchner,rf	6	0	0	Lacuria,rf	1	1	0
Bley,lf	4	0	1	Doell,lf	2	0	0
Bergman,c	5	0	0	Werskotten,c	0	0	2
Orloff,rg	3	0	0	Stinenspring,rg	3	1	2
Bairstow,lg	0	0	3	Rattner,lg	0	1	2
Mueller,rf	1	0	1	Schwartz,rf	0	0	0
Smith,lf	1	0	0	Wilson,lf	0	0	0
Cohen,c	1	0	0	Wiacand,c	0	0	0
Shapa,lg	0	0	2	Feldt,lg	0	0	2

LAKE VIEW, 14; WALLER, 12.

Lake View invaded Waller's gym and won a 14 to 12 lightweight battle in the north section. Both teams made the same number of baskets. Lineup:

LAKE VIEW [14].	B	F	P	WALLER [12].	B	F	P
Love,rf	1	0	0	Romani,rf	2	0	2
Gela,lf	0	0	1	Campbell,lf	2	0	0
Fisher,c	2	2	2	Trautman,c	2	0	3
Mems,rg	2	0	0	Magrini,rg	0	0	2
Lasker,lg	0	0	1	Broll,lg	1	0	0
Toulis,rf	0	0	0				

SENN LIGHTS WIN.

Senn and Lane divided north section games at Senn, the former winning the lightweight contest, 15 to 12, and the latter taking the heavy battle, 17 to 7. Senn remained tied with Roosevelt for first place in the lightweight race. Lightweight lineup:

SENN [15].	B	F	P	LANE [12].	B	F	P
Thornton,rf	3	0	2	Kennedy,rf	0	0	4
Carlson,lf	1	2	2	Vanderveldе,lf	2	3	2
Linder,c	0	0	2	Kosak,c	1	2	1
Weisel,rg	0	1	1	Andersen,rg	1	0	0
St. Clair,lg	0	0	0	Kusk,lg	0	0	0
Richter,rg	0	0	0	Zimmerman,rf	1	0	2

ENGLEWOOD, TILDEN BREAK EVEN.

Englewood and Tilden broke even in Central section games at Tilden. The Englewood heavies won, 27 to 15, and the Tilden lights triumphed, 16 to 14. Heavyweight lineup:

ENGLEWOOD [27].	B	F	P	TILDEN [15].	B	F	P
Baldwin,rf	3	1	2	Sullivan,rf	1	1	1
Keer,lf	2	2	2	Budrick,lf	1	1	2
Roberts,c	4	2	0	Peterson,c	0	2	2
Kern,rg	2	0	2	Rittmeyer,rg	1	0	3
Patterson,lg	0	0	3	Wingert,lg	1	0	1

PHILLIPS TRIMS LINDBLOM.

Phillips lights remained undefeated, beating Lindblom, 31 to 18, in a central section contest at Phillips. Lindblom evened matters winning the major game, 23 to 7. Heavyweight lineup:

LINDBLOM [33].	B	F	P	PHILLIPS [7].	B	F	P
Jacobs,rf	2	1	1	McInnis,rf	0	0	2
Krause,lf	2	1	1	Jackson,lf	1	0	2
MacLean,c	8	0	0	Smith,c	0	0	0
Dulpha,rg	1	0	2	Byrne,rg	2	0	3
White,lg	1	2	0	Williams,lg	0	0	0

THORNTON, BLOOM DIVIDE.

Thornton Fractional of Calumet City handed Bloom heavies their first defeat, 27 to 17, at Chicago Heights. In the lightweight game Bloom kept its slate clean with a 11 to 7 victory. Heavyweight lineup:

THORNTON FR. [27].	B	F	P	BLOOM [17].	B	F	P
Stralko,rf	3	2	1	Frigo,rf	1	2	0
Tonkutonis,lf	4	2	3	Obert,lf	2	0	0
Fieldhouse,c	2	0	1	Millar,c	2	0	1
Sacco,rg	1	0	2	Long,rg	2	0	1
Wilhelm,lg	3	1	1	Sauter,lg	0	0	4

NEW TRIER WHIPS OAK PARK.

Led by Sheldon with 7 baskets, New Trier trounced Oak Park heavies, 42 to 30, at Winnetka. Saston tossed a basket as the gun sounded to give New Trier the lightweight game, 23 to 21. Heavyweight lineup:

NEW TRIER [42].	B	F	P	OAK PARK [30].	B	F	P
Sheldon,rf	7	0	2	Bramhall,rf	3	6	4
Nelson,lf	5	0	0	Bernard,lf	2	4	0
Miller,c	2	2	4	Fyott,c	1	0	0
Blouman,rg	0	2	3	Temple,rg	1	0	2
Markley,lg	5	0	1	Mease,lg	2	0	2
Harwood,c	0	0	2	Rauscon,rf	1	0	0

PROVISO, 41; MORGAN PARK, 14.

Proviso and Morgan Park halved a double header at Proviso. The Maywood heavies scored a 41 to 14 win and Morgan Park took the lightweight contest, 26 to 12.

HARVARD HEAVIES TRIUMPH.

Harvard prep heavies handed the Chicago Y. M. C. A. day five a 27 to 10 beating at the Central Y floor. Brennan and C. McCarthy each tossed three baskets.

Deerfield 'Hi' Wins Double Swim Bill from Harrison

Deerfield High school won a dual swimming meet from Harrison last night at Highland Park. The seniors piled up a 43 to 13 score and the juniors swam off with a 24 to 17 victory.

Ulacia Loses Hi-LiHandicap to Furquet

Señor Ulacia lost the handicap event in the jai-alai play at the Rainbo fronton last night and also lost his temper.

Leading by a long margin and within a point of victory, Ulacia watched Furquet stage a rally, score three points in a row and get the decision. Furquet beat Ulacia for the last point which caused Señor Ulacia, in his rage, to try and bite a chunk out of the concrete playing floor.

Furquet Shows Speed.

It was Furquet's first appearance following several days' illness and he showed great speed throughout. The encouragers in the audience reaped good returns on their money, getting $11.60 back for each two dollars from the cashiers in the encouragement palm garden.

Señor Adolfo, the big cesta swinger from Mexico, encountered another defeat last night. Paired with Ramos he hooked up with Trecet and Marcellino in a 15 point double match and was beaten, 15 to 12. Adolfo showed considerable skill with his cesta in this match, but wasn't improved enough to win.

Uria Wins Double.

Uria opened the program by winning two matches in a row. The summary:

FIRST GAME—Single, 8 points:

	Pts.			
Uria	8	$0.00	$6.10	$4.20
Labat	7	.....	5.80	4.00
Lizarralde	6	.....	.....	4.80

Maratae, Iriondo, Satur, Guillermo, Creus also played.

SECOND GAME—Double, 8 points:

	Pts.			
Teodoro-Uria	8	$8.40	$5.70	$4.00
Pascau-Matias	7	.....	8.10	5.20
Labat-Furquet	6	.....	.....	3.10

Irondo-Ulacia, Satur-Hurues, Guillermo-Magica, Creus-Anibal, Lizzaralde-Basauri also played.

THIRD GAME—Single, 8 points:

	Pts.			
Joaquin	8	$5.20	$3.90	$3.00
Trecet	4	.....	4.10	3.30
Muguica	5	.....	.....	4.00

*Playoff. Creus, Santiago, Arsamendi, Ramos, Urizar also played.

FOURTH GAME—Double, 15 points:

	Pts.			
Trecet-Marcelino	15	$3.60	Out	Out
Ramos-Adolfo	11	.....	Out	Out

FIFTH GAME—Single, 8 points:

	Pts.			
Furquet	8	$11.60	$5.20	$3.00
Ulacia	7	.....	6.70	3.10
Guillermo	5	.....	.....	2.80

Anibal, Teodoro, Uria, Basauri, Satur also played.

SIXTH GAME—Double, 8 points:

	Pts.			
Trecet-Hurgues	8	$6.10	$4.00	$3.00
Rafael-Joaquin	4	.....	3.80	2.80
antiago-Adolfo	2	.....	.....	3.00

Cruz-Magcelino, Pascau-Murica, Ragos-Ulacia, Urizar-Basauri, Uranga-Satur also played.

SEVENTH GAME—Single, 8 points:

	Pts.			
Adolfo	8	8.10	4.10	3.10
Trecet	6	.....	4.00	2.80
Hurues	5	.....	.....	3.00

Marcelino, Marturegui, Joaquin, Ramos, Urizar also played.

HINSDALE AND GLENBARD SPLIT

Kelly led Hinsdale heavies to a 25 to 17 West Suburban win over Glenbard at Glen Ellyn last night. Kelly sank five baskets. The Glenbard lights copped, 21 to 15. Heavyweight lineup:

HINSDALE [25].	B	F	P	GLENBARD [17].	B	F	P
Kelly,rf	5	1	2	Templin,rf	1	0	2
Sheldon,lf	1	1	4	Rose,lf	2	0	2
McMahon,c	2	0	3	Bieber,c	0	2	2
Armstrong,rg	0	0	0	J. Shoores,rg	1	0	3
Jones,lg	0	1	4	A. Shoores,lg	0	1	1
Bayless,lf	0	1	0	Kelly,lg	1	0	1
Lehman,lg	0	0	1				

RIVERSIDE HEAVIES WIN.

In West Suburban games at Riverside, Downers Grove and Riverside divided. The home heavies scored nine points in the overtime to win, 31 to 22, after Downers Grove had taken the lightweight encounter, 24 to 15. Heavyweight lineup:

RIVERSIDE [31]	B	F	P	DOWNERS GR. [22]	B	F	P
Bonnes,rf	6	3	1	Hon,rf	3	2	1
Wellman,lf	4	1	0	Lestman,lf	0	0	0
Bradbury,c	0	1	2	Stephens,c	0	0	0
Hoskinson,rg	0	2	4	Larson,rg	1	1	4
Jes-ke,lg	0	0	0	Hayworth,lg	4	3	1
Seidl,rf	1	0	0				
Soda,c	1	0	1				

MAINE WINS PAIR.

Maine heavies registered their fifth straight West Suburban victory, beating West Chicago on the losers' floor, 37 to 10. Maine lights copped, 23 to 9.

WHEATON BEATS DUNDEE TWICE.

Wheaton heavies took an overtime game from Dundee, 20 to 16, at Dundee. Wheaton tossed the winning basket for Wheaton. In the lightweight game, Wheaton triumphed, 16 to 5.

MORTON WALLOPS LA GRANGE.

Morton walloped La Grange heavies, 41 to 22, at Cicero. Bencl scored six baskets for the winners, while Gorsky counted 4 baskets and 7 free throws for the losers.

News from the Race Tracks

NEW ORLEANS RESULTS.

FIRST RACE—Purse $1,200, maidens, 2 year olds, 3 furlongs:

Cherry Lane, 115 [L.Schaefer]	305.46	46.90	21.36
Miss Mildred, 115 [E.Pool]		3.82	3.54
Florianassa, 115 [W. Garner]			15.52

Time, :35. Dolly Polly, Neck and Neck, Agitate, Merry Windsor, Sherwood, Venetia M. *Pauline B., and *Shower of Roses ran. *Field.

SECOND RACE—Purse $1,200, claiming, 3 year olds, 6 furlongs:

Thistle Beauty, 108 [B. Workman]	17.98	8.96	6.34
Cruelty, 114 [J. Leyland]		16.44	13.92
Procne, 105 [A. Pascuma]			15.36

Time, 1:13 5. *Peralta, William P., Angry Mood, Richu, *Le Recrote, Montague, Airflight, and Clutter ran. *Field.

THIRD RACE—Purse $1,200, claiming, 4 year olds and up, 1⅛ miles:

Plain Dealer, 107 [F. Hebert]	13.86	7.44	5.72
John Johnson Jr., 111 [B. Workman]		4.80	4.20
Lanoli, 112 [W. Harvey]			5.76

Time, 1:54 3-5. Rushee, Fretwell, Street Lix, Wild Cat, Jake, and Haiu ran.

FOURTH RACE—Purse $1,200, 3 year olds and up, mile and 70 yards:

Mysterious, 108 [D.Dubois]	8.04	4.06	3.24
Sunny Gloud, 100 [T. Maguire]		5.32	3.56
Profiteer, 113 [W. Bowden]			4.22

Time, 1:43 3-5. Hilary, Herendeen, and Polvsamia ran.

FIFTH RACE—Purse $1,200, claiming, 4 year olds and up, mile and 70 yards:

Quibbler, 113 [Leonard]	9.28	5.20	3.02
Col. Board, 115 [W. Bowden]		4.20	2.90
Dearborn, 105 [L.Pichon]			3.06

Time, 1:43 2-5. Fannie May, Red Banner, and Brecht Shawl ran.

SIXTH RACE—Purse $1,200, claiming, 3 year olds, mile and 70 yards:

Linda, 112 [C.Landoli]	5.88	3.56	3.60
Denny Cooney, 112 [G.Arnold]		4.16	3.22
Hich Storm, 109 [W.Garner]			27.17

Time, 1:45 3-5. Beau Aspin, Morocco, Colonel Campus, Sporting Time, St. Hean, the w. *Wollatt, *Duffs, Time and Edna Sweep ran.

SEVENTH RACE—Purse $1,200, claiming, 4 year olds and up up, 1¼ miles:

Billy Witt, 110 [L.Pichon]	4.66	3.60	3.24
Tressure, 105 [Gallini]		5.24	3.40
Lexington, Maid, 102 [R. Leonard]			5.26

Time, 1:54 3-5. Nose Dive, King Tut, Scotland Forever, Robert Mandel, Equity, and Old Tom ran.

NEW ORLEANS ENTRIES.

FIRST RACE—Purse $1,200, claiming, 4 year olds and up, fillies and mares, mile and 70 yards—Gulf, 105, Lady Sticks, 107; Seth's Premium, 112; Mome Fresse, 110; *Thirty Minutes, 100; *Clydella, 100; Margaret St. L., 107; *Commomise, 105; *Lady Fanshawe, 116; Dusty Mary, 112; Fire Opal 112; Yvonda, 110.

SECOND RACE—Purse $1,200, 3 year olds, mile—Billy Culbertson, 102; Galahad, 114; Dreama, 104; Biloxi, 106; *Crow's Nest, 107; Wellet, 107; William Penn, 109; Jack Higgins, 109; †Rosinante, 107; Our Own, 104. †Green Tree stable entry.

THIRD RACE—Purse $1,200, handicap, 3 year olds and up, 6 furlongs—†Nor'easter, 114; Ender, 104; Buddy Bauer, 120; No Regrets, 108; Tip Top, 102; Herodian, 114; Tyrol, 110; †Oh Susanna, 118; McTinkle, 114; Dangerous, 111; Witchmount, 106. †J. N. Camden entry.

FOURTH RACE—Purse $2,500, handicap, 3 year olds and up, 1⅛ miles—Rothermel, 118; †McTinkle, 110; Bob Rogers, 102; †Cotolomer, 108; †Ruane, 106; Foe Polet, 102; †Sea Rocket, 112; No Regrets, 108; †Boon Companion, 110; Galahad, 113; Rebel, 97; False Modesty, 94; The Eagle, 112; Sanford, 111. †C. A. Coyle entry. †Coventry stable entry. †Valley Lad stable entry.

FIFTH RACE—Purse $1,200, 4 year olds and up, mile—Feu Follet, 106; Bob Rogers, 110; Big Sweep, 115; Marconi, 118; La Diva, 103; Crystal Domino, 110; Frank McMahon, 110; Old Slip, 108.

SIXTH RACE—Purse $1,200, claiming, 4 year olds and up, 1 1-16 miles—Georgia Rose, 113; *Blockhead, 110; *East Money, 111; Duckweed, 112; Aregal, 113; Frank Andrews, 112; Frightful, 112; Flora M., Arabian, 110; *Up and Down, 106.

SEVENTH RACE—Purse $1,200, claiming, 4 year olds and up, 1¼ miles—Optimist, 114; Lady Herbert, 100; Hopeless, 114; Thor, 111; Tall Grass, 110; *Lucy Kate, 100; Royal Oak, 110; Jubal Early, 110; *Hood, 110. *Overlook, 105; *Open Hand, 109; Clique, 110.

103; *Starrzak, 97; *Heathervale, 100; *Last Shot, 97; *Greenshield, 102; *Sweep, 100; Easy, 102; U Boss, 103; *Speedy Lad, 100; *Genesece Belle, 96; Bonfils, 108; *Hogwai, 102; *Dolly Dunn, 93; Platinum, 108; *C. E. Hadley, 103.

*Apprentice allowance claimed. Weather clear; track fast.

TIA JUANA RESULTS.

FIRST RACE—Purse $800, claiming, 2 year olds, 3 furlongs:

Shasta Pear, 115 [H. Philpot]	19.00	6.80	6.20
Violadel, 115 [Peternell]		5.20	5.20

Time, :35. Fehukai, Lacerosea, Lady Vava, Listo, Riff Raff, Wood Face, Okaybee, and Baptiste ran.

SECOND RACE—Purse $800, claiming, 3 year olds and up 5 furlongs:

Ask John, 116 [Historiatte]	8.00	3.40	2.60
Sunnyland, 105 [Inzelone]		6.80	4.20
Snooksie K, 107 [Jones]			2.20

Time, 1:01 2-5. Brigden, Carlos Enrique, Fire Play, Stamp, Zennie, Towtons Gem, Marse John, Mary Dear, Betty O'Brien, Beanie, and Mary Maud Carr ran.

THIRD RACE—Purse $800, claiming, 3 year olds and up, one mile:

Huquince, 105 [Ignalone]	13.00	6.40	3.80
Mauiaolu, 111 [Costello]		6.00	4.60
Chilliwack, 111 [Peternell]			3.20

Time, 1:43. Forty Two, Green Hills, Koko, Supervisor, Black Mask, Curler, Sweet and Low, Louie Wright, and Cadmus ran.

FOURTH RACE—Purse $800, claiming, 3 year olds and up, 5 furlongs:

Eggs Nog, 107 [Owed]	11.20	4.40	4.20
Kanawha, 97 [Inzelone]		9.20	5.00
Rollingstar, 100 [Russell]			5.80

Time, 1:00 3-5. Virginia Carleton, Knighthood, Miss Lester, Don Eduardo, Walchword, and Ender, 104, Buddy Bauer, 120; No Regrets, 108; Tip Top, 102; Herodian, 114; Tyrol, 110; †Oh Susanna, 118; McTinkle, 114; Dangerous, 111; Witchmount, 106. †J. N. Camden entry.

FIFTH RACE—Purse $800, claiming, 3 year olds, 5½ furlongs:

Pom O, 111 [Doggett]	11.00	3.60	2.20
Betty O'Neal, 108 [Horning]		3.00	2.20
Atacasa, 108 [Cregg]			2.20

Time, 1:08 1-5. Swessie, Ted Healy, Kaahuali, Polly A., and Corinne Star ran.

SIXTH RACE—Purse $800, claiming, 3 year olds and up, 6 furlongs:

Glassful, 108 [Roebrison]	40.60	18.00	8.50
Patrick Sarsfield, 113 [Jones]		8.80	4.40
Follow Me, 111 [H.Philpot]			5.80

Time, 1:14 4-5. High Joy, Hollyboy, Prospect, Pan Gold, Singapore, Poppina, Araby, Green Shield, Chiva, Lillie Stoub, and Foreman ran.

SEVENTH RACE—Purse $1,000, claiming, handicap, 3 year olds and up, mile and 70 yards:

Paiolo, 101 [Bar]	20.20	9.40	4.40
Buffles, 102 [Snider]		8.40	5.40
Captain Martin, 106 [Fields]			4.80

Time, 1:44 4-5. Agnate, Realist, Blue Fish, Dr. Clark, Margie K., and Moses ran.

EIGHTH RACE—Purse $800, claiming, 4 year olds and up, 6 furlongs:

Montello, 113 [Balentine]	20.80	9.80	5.20
Yorkhome, 110 [Snider]		6.40	4.60
Boatin, 112 [Critchfield]			3.40

Time, 1:14 3-5. President, Shasta Rock, Unlucky, Common Gold, War Bells, Walikiki, Queen Anna Marie, Spearo, Merry Man, and Lake Rock ran.

NINTH RACE—Purse $800, claiming, 3 year olds, mile and 70 yards:

Brownie Smile, 108 [Luther]	6.20	3.20	2.40
Bryn Dear, 108 [Critchfield]		3.40	2.60
Patriarch, 112 [Robertson]			3.00

Time, 1:45. Tommie McComb, Boone Doyle, Fire Captain, Hominy, and Frank Gailor ran.

TIA JUANA ENTRIES.

FIRST RACE—Purse $800, claiming, 2 year olds, 3 furlongs—Frank D., 111; Inea E., 106; Shasta Peach, 110; Shorty Q, 113; Vapor, 106; Money's Worth, 102; Uncommon Gold, 110; Glad Effort, 110; Victoria, 113; Lady Hollywood, 113; Pan D, 113; Black Darling, 115; Black Hills, 113; Hill and Hill, 113.

SECOND RACE—Purse $800, claiming, weight-for-age, 4 year olds and up, 6 furlongs—Betty Ball, 115; Decorator, 125; Valley Joe, 125; Henoe, 120; *Jack Sharper, 106; Shasta Peach, 110; Shorty Q, 113; Vapor, 106; Money's Worth, 102; Uncommon Gold, 110; Glad Effort, 110; Victoria, 113; Lady Hollywood, 113; Pan D, 113; Black Darling, 115; Black Hills, 113; Hill and Hill, 113.

SECOND RACE—Purse $800, claiming, weight-for-age, 4 year olds and up, 6 furlongs—Betty Ball, 115; Decorator, 125; Valley Joe, 125; Henoe, 120; *Jack Sharper, 106; Shasta Peach, 110; The Corsair, 108; Henan, 96; Wambus, 115; *Milton, 131; Bronx, 120; *Maurice Mulcahy, 120; Princess Elma, 130; *Miss Denis, 118; *Little Flapper, 115; Marion Elizabeth, 128; *Lester, 108; *Trade Wind, 117; Fridium, 128.

THIRD RACE—$800, claiming, 3 year olds and up, clubhouse course—Hasty Miss, 100; Montdale, 107; C. W. Jackson, 107; *Blicklatt Bum, 107; Golden Gleam, 112; Spear Shot, 107; *Scarlet Bugler, 102; *Olive Bunn, 95; *Star Sweeper, 107; *Shefield, 105; *Barber Bill, 112; Smart Horse, 107; *Sir Peace, 107; *Jarrer, 102.

FOURTH RACE—Purse $800, claiming, 3 year olds, 5 furlongs—Buckeye Belle, 109; Shasta Saud, 105; *Some Fashion, 109; *Shirl, 106; Maj. Mallon, 109; Enco, 107; Maryland, 110; Honeyco, 115; Acquire, 107.

FIFTH RACE—Purse $800, claiming, 3 year olds and up, 6 furlongs—*Sir Albert, 104; Cal. Jr., 98; Conciliation, 102; *Mashery, 102; Gallini, 106; *Maximus, 103; *Pa's Choice, 99; *Alma, 97; *Virginia Beauty, 99; Red Cross, 102; Princess, 102.

SIXTH RACE — Purse $800, claiming, 4 year olds and up, mile—Flying Chief, 109; Golden Lapra, 98; *War Song, 102; *Boss Hughes, 109; *Zerline, 102; Flying, 109; Golden Shore, 111; *Gay Boy II, 109; Pal Lady,

GIRLS WIN ROUND ICE PIONSHIP

Firsts in Five Events.

e of Points

...38 Corkery	5
...24 Earle	5
... 8 Le Moyne	5
... 8 McPherson	3
... 7 Gary	3
... 6 Goethe	3
... 5 Ory	1

relays and three first
vidual races, Henry play-
ght won the girls' cham-
he board of education
by scoring 38 points in
Mitchell playground. It
d playground champion-
n by Henry playground.
of the park captured a
the week. Waters fin-
with 24 points, the other
being far behind. Sum-

NIOR EVENTS.
Won by C. Saracco, Hoyt; A. ...
...cond; I. Semro, Waters, ...
... Waters, fourth.
Won by E. Zavidny, Henry; ...
...ondale, second; Y. La Velle, ...
...d; B. Lindviska, Corkery, ...

EDIATE EVENTS.
Won by R. Woodburn, Henry; ...
...Waters, second; J. Breisdorf, ...
... Thomas, Orr, fourth.
Won by A. Felton, Waters; ...
...y, second; A. Veseley, Gary, ...
...d, Corkery, fourth.
Won by Henry; Waters, second; ...
...Earle, fourth.

IOR EVENTS.
Won by B. Byrne, Brentano; ...
...ne, second; S. Wrost, Earle, ...
...Brentano, fourth.
Won by R. Quinn, Harry; A. ...
...second; J. Powers, Goethe, ...
...Emmet, Belding, fourth.
Won by Henry; Emmet, second; ...
...Earle, fourth.

TLE MEETS TODAY

...skating meets, the twen-
...nual Derby of the North-
...club, and the playground
...ionships will be held this
... Humboldt and Lincoln
...rtively. Competition in
...will start promptly at 1

...n outdoor championships
...in connection with the
...mboldt park. The events
...be the quarter, half, and
...es, while the women will
...alf mile and mile events.
...will be held between the
...of events to be staged by
...t Skating club.
...ionships at Lincoln park
...gether the best of the
...ystem. The board of edu-
...ound championships were
...ednesday night and last
...the fastest skaters in the
...yground system were de-
...the Wednesday night at

...rs Return ... Signed Contracts

...h., Jan. 27.—(AP)—Clark
...r of the Washington Sen-
...ced tonight that twenty-
...thirty-six players on the
...d tendered their signed
...the 1928 season, and that
...to receive contracts from
...before the time expires,
...e who have not yet sub-
... contracts, Griffith said,
... Griffin, Lisenbee, Jones,
...by Wells, and Van Al-
...rs; Ruel, Tate, and Mc-
...ers; Judge and Sisler, in-
... Goslin and Taylor, out-

...ISH A. A. WINS.

A. A., with 16 points, won
...wrestling meet staged by the
...thletic yesterday. Gary Y. M.
...second, with 15 points, and
...and the Danish A. A. tied
... with 8 points. The fea-
...t title went to Lederhurr
... A.

GAINS OF 5 TO 15 POINTS SCORED BY POOL STOCKS

YESTERDAY'S AVERAGES

	High.	Low.	Last.	Net chge.
20 railroads	118.61	117.48	117.76	—.71
60 industrials	245.69	243.23	244.44	+.17
60 stocks	182.16	180.35	181.07	—.27

New York, Jan. 27.—(AP)—Violent advances of 5 to nearly 15 points in about a dozen pool specialties featured the resumption of the upward movement in today's stock market. The urgent retreat of an overextended short interest undoubtedly accelerated the rise in these shares.

Standard industrials moved up in an orderly manner and the rails, with few exceptions, were sluggish in reflection of the poor December earnings statements now being published.

Retention of the 3½ per cent rediscount rate by the New York Federal Reserve bank and the unusually small increase in brokers' loans last week were the chief influences behind the upward movement.

Bear Factors Overlooked.

The firming up of time money, acceptance and commercial paper rates and the further liquidation of United States government securities by the federal reserve banks apparently were overlooked as market factors. Call money renewed at 4 per cent and then advanced to 4½ as banks called about $30,000,000 in loans, presumably for out-of-town account.

Montana Power continued its sensational rise by soaring 14½ points to a new high record at 148½. A. M. Byers jumped 12¼ points to a new peak at 11⅞. Savage Arms jumped more than 4 points to a new top at 75.

American Linseed common and preferred, Greene Cananea Copper, Peoples Gas, F. G. Shattuck, Sloss Sheffield Steel, Standard Milling and Vanadium Corporation all sold 5 to 8 points above yesterday's final quotations.

New Peak Prices Touched.

New peak prices since 1926, or longer, also were established by Loews, International Nickel, Westinghouse Air Brake [new], American Ice [new], National Power and Light, and several others.

There were a few soft spots scattered through the industrial list. National Ballas Hess broke 8⅝ points to 55¼, closing at the bottom; Adams Express dropped 8 points and rallied 3½. Gabriel Snubbers and Pathé A sank to new low levels for a year or more. Air reduction slipped back 3½ points.

In the rail group Illinois Central common advanced fractionally to a new high since 1911 at 144¾ and then dropped to 140¾, while the preferred climbed 6 points to a new high record for all time at 144. Texas and Pacific also reached a new peak, 111. Pittsburgh and West Virginia dropped nearly 6 points to 134 and recovered a point.

MONEY AND EXCHANGE

Money in Chicago held at 4½@4¾ per cent as collateral; commercial paper, 4@4½ per cent, 4½@5 per cent over the counter. Bankers' acceptances, 3¼@3¾ per cent. Chicago clearings yesterday were $107,200,000, compared with $117,500,000 a week ago and $113,800,000 a year ago. New York clearings yesterday totaled $1,258,000,000.

NEW YORK MONEY MARKET.

NEW YORK, Jan. 27.—(AP)—Prime commercial paper, 3¾@4 per cent; bar silver, domestic, 56⅝c. Mexican dollars, 43⅝c. Call money firmer high, 4½ per cent; low, 4 per cent; ruling rate, 4 per cent; closing bid, 4½ per cent; time loans firmer; mixed collateral, 60 days, 4¾@4½ per cent; 4-6 months, 4½ per cent.

FOREIGN EXCHANGE.

Closing foreign exchange in amounts of $25,000 and over between banks as quoted by the Illinois Merchants Trust company.

London—	Jan. 27	Jan. 26	Wk. ago	Yr. ago
Cables	4.87 41	4.87 41	4.87 69	4.85.13
Checks	4.86.91	4.86.91	4.87.19	4.84.63
Paris—				
Cables	3.93⅛	3.93¼	3.93¼	3.94⅜
Checks	3.92⅛	3.92⅜	3.92⅜	3.93⅜

The following quotations are for checks:

Italy	5.29⅛	5.29⅛	5.29¼	5.31¼
Antwerp	13.93⅛	13.93½	13.94	13.91
Berlin	23.76	19.26¼	19.27	19.25
Holland	40.24	40.24	40.34½	39.96
Belgium	26.75½	26.75½	26.79	26.65
Sweden	26.84½	26.84	26.88	26.70
Norway	26.61	26.61	26.60	25.80
Spain	16.94	16.96	17.13	16.56
Germany	23.83⅜	23.84	23.83	23.70
Austria	14.20	14.20	14.20	14.25
Poland	11.50	11.50	11.50	12.50
Greece	1.33	1.33	1.33	1.31½
Rumania	.62¼	.62¼	.62½	.54½
Jugo-Sl	1.76½	1.76½	1.76½	1.76½
Czecho-Sl	2.97	2.97	2.97	2.96½
Finland	2.53	2.53	2.53	2.53⅛
Canada	1.64	1.64	1.95	*1.56
Argentine	42.95	42.95	42.95	41.51
Brazil	12.35	12.35	12.35	12.25
Hongkong	50.50	50.65	50.65	50.20
Shanghai	63.75	63.75	64.15	63.20
Japan	47.25	47.40	47.25	49.25
India	37.20	37.20	37.20	36.60
Egypt	74	74	74	73
Singapore	57.25	57.25	57.25	56.40
Uruguay	17.50	17.50	17.52	17.55

*Per thousand premium. †Per thousand discount. All other quotations are values in American cents.

COFFEE MARKETS.

NEW YORK, Jan. 27.—(AP)—COFFEE—Futures closed net 2 points higher to net 2 points lower for the old, and unchanged to 10 points higher for the new style contracts. Spot dull; Rio 7s, 14¾@14⅞; Santos 4s, 21½@22c. Cost and freight offers included Santos 3s and 5s, 20.85@21.50c. Brazilian port receipts, 42,000 bags; Jundiahy receipts, 12,000. Prices follow:

	Sales.	High.	Low.	Close.	Prev. close
March	2,250	13.45	13.44	13.45	13.46
May	2,250	13.28	13.21	13.28	13.27
July	1,250	13.18	13.13	13.18	13.16
September	2,000	13.05	13.01	13.03	13.05
December	3,250	12.95	12.90	12.93	12.95
January	.....	.....	.....	.....	13.40

METAL MARKETS.

NEW YORK, Jan. 27.—(AP)—COPPER—Steady; electrolytic spot and futures 14¼c. TIN—Firm; spot and futures, $55.50. IRON—Steady and unchanged. LEAD—Dull; New York spot, 6.50c; East St. Louis spot, 6.27c. ZINC—Steady, East St. Louis spot and futures, 5.67c. ANTIMONY—Spot 11.25c.

LONDON.—(AP)—COPPER — Standard spot £66 10s; futures £62 2s 6d; electrolyt £66 10s; futures, £67. TIN—Spot £251 2s 6d; futures £250 7s 6d. LEAD—Spot £21 10s; futures £21 17s 6d. ZINC—Spot £26 7s 6d; futures £26 5s.

ST. LOUIS, Mo.—(Special.)—LEAD—Quiet at 6.30c. ZINC—Firm at 5.65c.

PACKARD MOTOR CAR COMPANY
DIVIDENDS NUMBERS 87 88 and 89

These regular Monthly Dividends of TWO and ONE-HALF PER CENT (2½%) on the Common Capital Stock of the Company have been declared by the Board of Directors, payable the 31st day of March, 1928, the 30th day of April, 1928, and the 31st day of May, 1928, to the holders of the Common Stock of record at the close of business March 15th, 1928 April 14th, 1928, and May 15th, 1928, respectively. The books will not be closed.

Detroit, Michigan, January 25th, 1928

M. A. CUDLIP, Secretary

NEW YORK CURB TRANSACTIONS

Friday, Jan. 27, 1928.
[By Associated Press.]

Day's sales.....716,200
Bonds, par value.....$3,687,000

	Sales.	High.	Low.	Close.
Allison Drug A..	800	20⅝	19⅛	20⅛
Alpha Port Cem.	100	38½	39½	39½
Alu Co Am.....	2,400	129⅝	126⅛	129
Do pfd.....	400	106⅜	106⅜	106⅜
Am Arch.....	1,000	62	60¼	60¼
Am Br Bow F..	700	8	7⅞	8
Am Cigar.....	100	140	140	140
Amer Com.....	4,000	.07	.06	.06
Am Cont Oils..	35,000	1⅛	1	1⅛
Am Cyan B....	2,400	46⅛	45½	46
Am Dept Stre..	200	15⅝	15⅝	15⅝
Am Explora....	400	1⅛	1	1⅛
Am Gas & El...	300	123½	123½	123½
Am Light & Tr.	1,200	172	171½	171½
Am Mfg Co....	50	75	75	75
Am Maracaibo..	1,900	4¼	3⅞	3⅞
Am Meter.....	25	116⅛	116⅛	116⅛
Am Nat. Gas....	500	20⅝	19⅞	19⅞
Am Pr&Lt pfd..	40	107⅞	107⅞	107⅞
Am Roll Mills..	12,200	110⅛	107⅞	110
Am Sol&G pic p.	200	28	27⅞	28
Am Superp A...	1,400	41	40¼	41
Do B.....	3,500	41¾	40¼	41⅛
Do pt pfd....	500	29¼	28⅜	29⅛
Anglo-Am Oil ..	900	20¼	20	20
Anglo-Ch Con Ni	800	27⅝	27	27⅝
Ark Nat Gas....	400	8¾	8⅝	8⅝
Asso Gas & El..	200	47⅞	47⅜	47⅞
Atl Pr & Sug..	5,900	.99	1	1
Atlas Ptpw.....	500	70	69⅝	70
Auburn Auto ..	100	127	127	127
Babc & Wil....	25	123	123	123
Bancitaly Corp .	12,000	146⅛	143¼	145⅝
Barnad deb rts.	200	5⅛	5¼	5¼
Beaver Bd pf ctf.	200	51½	51½	51¼
Blumen S.....	300	35¾	34⅝	35¼
Blyn Shoe.....	100	4¾	4¾	4¾
Bohn Alum&B..	2,200	44¼	44¼	44½
Bridgept Mach ...	900	5¼	4	5
Brillo Mfg	1,100	21⅝	21	21½
Br Am Tob coup.	100	26	26	26
Do reg.....	200	26	25⅞	25⅞
Brkwy Mot Tr..	100	44½	44½	44½
Bklyn Cl R Tr..	3,700	6⅞	6¾	6⅞
Buck Pipe Line.	800	61⅞	61½	61⅝
Budd E G Mfg..	100	31	31	31
Buff Ni&East Pr..	200	34⅜	34⅛	34⅛
*Bun H&Sull	200	154⅜	154⅜	154⅜
*C G Spr & B n.	200	10¼	10¼	10¼
Campbell W&nl..	3,500	43¼	42⅝	42⅝
Can Mar Steel..	36,100	4⅜	3⅝	4⅛
Card Pet	4,000	15	13	12
Carib Syn new.	1,900	22½	22	22
Carnation Milk .	100	35	35	35
Case Plow Wks.	100	7⅞	7⅞	7⅞
Caterpil Tr new.	500	55	55	55
Celan C A new.	600	94½	93¼	94
Celluloid Co new.	100	101	101	101
Celotex	350	56	55	55
Cent Am Mines..	3,600	1⅜	1⅛	1⅜
Cent Sts Elec pfd.	25	107⅞	107⅞	107⅞
Centrif Pipe	300	11⅞	11⅞	11⅞
Cities Serv new..	3,600	23	22½	22⅝
Do pfd new..	1,900	38⅛	38¼	38¼
Childs pfd	200	103½	102¾	102¾
Cities Serv new.	6,000	55⅝	55⅝	55⅝
Do pfd.....	400	95½	95	95¼
BB pfd	100	90	90	90
Cit Ser Pr 6 p.	100	96¼	96¼	96¼
Club Alu Uten..	300	36⅝	35⅜	36⅛
Colom Syn.....	200	1⅝	1⅝	1⅝
Colum Eld Pr...	75	67	66	66
Comwlth Edis ..	20	168¼	168¼	168¼
Comwlth Pr pfd.	100	102¾	102¾	102¾
Cons Cop Min..	1,800	5⅞	5⅞	5⅞
Cons Dairy P n.	600	24	23¾	23⅞
Cons G&El Balt.	300	70⅝	70⅝	70⅝
Cons Lndy Corp.	500	15¼	15¼	15¼
Cons Nev Utah..	1,000	.06	.06	.06
Cont Oil vtc....	1,400	20⅝	20⅜	20¼
Copeland Prod A	100	9¼	9¼	9¼
Creole Syndic ...	19,400	11⅞	11¼	11¾
Cresson Gold	100	2¼	2¼	2¼
Crowley Milner..	700	35	34½	35
Curtis Pub	100	187	187	187
Darby Pet	100	8¾	8¾	8¾
Daven Hosiery ..	200	18⅛	18⅛	18⅛
Deere & Co.....	25	237	237	237
De Forest vtc....	700	4½	4¼	4¼
Do c o d ds....	300	3¾	3¾	3¾
Dixon Crucible ..	70	183	182	182
Domin Stores	2,500	124⅛	120	124½
Dupont Mot	100	.50	.50	.50
Durant Mot A..	100	10	10	10
Dur Dup Ra pfd.	200	52	51⅞	51⅞
East Sts Pr B..	2,200	14½	13¼	14½
Elec Bnd & Sh..	22,600	86⅝	82⅜	86½
Do pfd	300	109¾	109¾	109¾
Elec Invest	9,400	45½	44	44⅝
El P&L opt war.	1,400	15⅛	14⅞	15
Emp G&F 8% pf	500	109¼	109¼	109¼
Do 7% pfd..	200	99¾	99¾	99¾
Empire Power ..	1,000	34½	33⅝	34
Eng Gold Mines.	100	3⅜	3⅜	3⅜
Estey Wel B....	500	.60	.50	.50
Eurkka Crocsus.	4,000	.04	.03	.04
Eureka Pipe	100	67	67	67
Ev Auto Ld A..	200	72¾	71¾	72⅜
Do B	800	72¾	72¾	73
Fareol Mot	200	2⅛	2⅛	2⅛
Fajardo Sug	40	157	157	157
Falcon Ld Min..	1,000	.16	.16	.16
Fan Farm Candy.	1,600	39⅜	38⅜	38⅜
Fansteel Prod ..	900	23⅝	23	23⅝
Fed Wat A.....	300	35½	35½	35½
Film Insp Mach.	200	5	5	5
Firemen Fund Ins	400	122	120¼	120¼
Firest Tir&R	125	224	223	224
First Th Gold M.	9,000	.03	.02	.03
Fla P&W 7% pf	70	107	106⅝	106⅝
Foote Bros	100	19⅛	19⅛	19⅝
Ford Mot Can..	20	532	532	532
Forhan	300	27¼	27	27¼
Found Frn	300	15⅞	15½	15⅞
Fox Thea A....	1,400	21⅝	21⅜	21⅝
Freed-Eisemann .	300	2¼	2⅛	2¼
Freshm Chas	1,900	7⅛	7	7
Fulton Sylphon..	300	42	42	42
Garod Radio	300	.80	.75	.75
Gen Alloys	100	13	13	13
Gen Bak A.....	3,400	84⅞	84¾	84¾
Do B	5,800	9¼	9	9⅛
Gen Bronze	1,400	46¼	45	45½
Gen Ice Cream..	400	62⅜	62½	62
Gen Ldg Ma new.	400	20¼	20¼	20¼
Gen Pub Ser	2,100	19⅛	19⅛	19⅜
Glen Alden Coal.	300	165⅞	165	165⅞
Globe Adolf	100	75¼	75¼	75¼
Gold Seal El Co.	3,100	16	13¾	15½
Golden Ctr Min..	13,800	7⅞	7¾	7¾
Goldfield Cons ..	2,000	.11	.11	.11
Grand Stores	20	58	56½	56½
Gulf Oil Corp Pa.	300	114	113¾	114
Hall Print Co n.	400	20⅝	20⅛	20⅜
Happin Cndy Inc.	400	6	6	6
Hazeltine	100	10	10	10
Hecla Min	100	18	18	18
Hires Co	100	22½	22¼	22¼
Horn & Hardart..	100	53⅜	53⅜	53⅜
Humble Oil & R.	2,500	66¼	65¾	65¾
Hygrade Food ..	1,700	28⅝	28¼	28⅝
Ill Pi Line.....	50	184	184	184
Imp Oil Can....	100	61¼	61¼	61½
Indus Rayon A..	8,100	21¼	20¼	21¼
Ins Co N Am....	600	90¾	90	90¾
Intercon Pet	500	1⅜	1⅜	1⅜
Inter Pet	4,100	39⅝	39¼	39½
Inter Util A....	200	48¼	48⅛	48⅜
Do B	2,400	9¼	9	9¼
Johns Manv new.	6,400	122¾	121½	121¾
Jonke Bros ctf..	200	42¼	42¼	42¼
Kas Ci Pu S ctf.	200	72½	71	72½
Kinnear Stores ..	100	32⅞	32⅞	32⅞
Kirby Pet	200	1⅝	1⅝	1⅝
Kruskal & Krus.	300	17⅜	16⅝	17⅜
Land Co Fla....	400	24	24	24
Leefert Rltv pfd.	100	37¼	37¼	37¼
Leh Cl & Nav...	800	125	123⅜	123⅜
Leh Pr Sec n..	106,800	27⅜	26¼	26⅝
Leh Val Cl ctf..	3,200	33¼	31⅞	32¾
Leh Val Cl Sales.	500	65	64	64
Le Mur Co.....	100	23	23	23
Leonard Oil	100	5¾	5¾	5¾
Libby McNeill...	2,000	9¾	9¼	9⅝
Loewa Inc rts..	150	15	15	15
Lone Star Gas..	100	53¼	53⅛	53⅛
Long Isl Lgt..	25	176½	176¼	176½
Magd Syndic	300	1⅝	1⅝	1⅝
Marc Wrls Londn	2,500	14⅜	14¼	14⅜
Margay Oil	300	44¼	44	44
Marmon Mtr Car	100	44¼	44¼	44¼
Md Casualty	275	188¼	184	188½
Mason Val Mines.	400	1⅜	1⅜	1⅜
Mavis Bottlg Co.	800	15⅝	15½	15½
Mavis Corp	1,000	24⅝	24	24
May Drug Store.	800	24½	23¾	24
May Hos Mills p.	100	48	48	48
MeadJohn&C new	200	56	56	56
Melville Shoe ..	1,150	131	125¼	131
Merc Stores	100	99	99	99
Mesabi Iron	500	3⅝	3	3¼
Metro 5-50c s pf	50	51¼	51¼	51¼
Metro Ch Strs..	600	56½	55⅞	56½
Mid West Util.	300	134	133¾	133⅝
Do 6% pfd..	300	98	97	98
Do pr ln....	50	127	127	127
Midl Sil	500	108	104⅜	105
Min Co Canada..	1,600	5	5	5
Minn HR vtc pfd	200	100¼	99¾	100¼
Moh & Hud Pow.	1,200	31	30¼	31
Moh Val new ..	200	48¼	48¼	48¼
Mount Prod	300	26⅛	26⅝	26⅝
Murphy Co Pa.	200	68	67	68
Nat Elec Pow A	300	27⅞	27¾	27⅞
Nat Food Prod B	200	8	8	8
Nat Fuel & Gas	100	27	27	27
Nat Pub Svc A..	700	22⅜	22⅜	22⅜
Do B	200	27½	27½	27½
Nat Trans	100	20⅛	20⅛	20⅛
Nelsner Bros	700	7⅞	7⅝	7⅞
Do pfd	20	113¼	113¼	113¼
Newberry JJ pfd	100	106⅛	106⅜	106⅜
New Bradford ..	200	5⅜	5⅜	5⅜
New Cornelia C	1,000	29	28¼	28¼
N J Zinc	30	185¼	185¼	185¼
N M & Ariz Ld	1,200	8⅝	8½	8⅝
Newmont Min ..	8,400	154½	151⅜	153
Newport Co prior	75	144	142	144
N Y Mdse	200	35	34½	35
N Y Transit....	300	46⅜	45¾	46⅜
Nichols & S new	200	31½	31¼	31¾
Niles Bem Pond	2,100	42½	40	40
Niplssing Mines.	300	5½	5⅜	5½
Noranda Mines .	2,500	21¼	21	21
No Cent Texas..	600	12	11⅜	12
No Ohio Pow ..	86,800	24½	22½	23¼
No States Pow	43,500	135¾	134	134½
Do pfd	50	109¼	109¼	109¼
Northeast Pow..	18,500	22¼	20¾	21
Ohio Brass	200	97⅝	97	97⅝
Ohio Cop	2,200	.98	.97	.98
Ohio Oil	1,100	65¾	64½	64½
Pac Coast B pfd	100	50	50	50
Pac G & E 1st p	1,600	27⅜	27¼	27⅛
Pac Steal Boiler	600	13⅜	13⅜	13⅜
Palmolive P Co.	800	95⅝	95	95½
Pandem Oil	2,800	5⅞	5½	5⅝
Pantepec Oil V..	600	10	10⅛	10⅜
Parm Porcupine.	5,000	.25	.25	.25
Pender Groc B ..	700	38	36½	38
Penney A pfd....	20	104¼	104¼	104¼
Penn Mex Fuel.	100	38	38	38
Penn Oh Ed new	200	34½	34	34½
Do prior pfd.	50	108	108	108
Penn Oh Sec ..	1,000	14	13⅜	14
Penn P & L pfd	25	110	110	110
Penn Wat & Pow	200	71⅞	71¼	71⅛
Peo Drug Store.	900	54	51⅞	53½
Philip Morris ..	800	8	7¾	8
Pick Barth vtc.	300	11¼	11¼	11⅜
Do pfd	3,100	22½	22	22
Pigg Wigg Corp	600	27¼	27¼	27½
Do West St A	200	26½	26½	26½
Pitney Bow P..	200	9¼	9¼	9¼
Pitts L E Ry..	150	152	151⅜	152
Potrero Sugar	200	14	14	14
Prairie Oil & G.	1,400	49¼	49⅜	49½
Prairie Pipe L..	200	186	185½	185½
Pratt & Lambert	300	53⅜	53⅜	53⅜
Premier Gold	900	2¼	2⅛	2⅜
Prudence Co pfd	50	105	104¾	104¾
Puget S P & L..	500	46¾	44½	44⅝
Reiter Foster ..	200	5	5	5
Rep Mot Trk ctf	600	2	1⅞	2
Richmond Rad ..	200	23¼	23½	23¼
Royal Bak Pow	175	287	280	287
Do pfd	50	108¾	108¾	108¾
Royal Typewriter	100	85	80	85
Ruberoid Co	500	101¼	99	101
Safety Car H & L	25	143	143	143
Safeway Stores ..	20	340	340	340
St Regis Paper..	2,000	59	57½	57½
Salt Creek Cons.	400	4¼	4¼	4¼
Salt Creek Prod.	400	32⅜	32⅜	32⅜
Sanitary Groc ..	80	225¾	223½	223½
Schulte Real Est	100	17	17	17
Seaman Bros	900	38½	37⅞	38¼
Seiberling Rub ..	100	42¼	42¼	42½
Selfridge Prov S	1,200	4⅜	4⅛	4⅜
Servel Int vtc..	1,900	5¼	4⅝	5⅛
Shattuck Deps ..	400	9¼	8¾	8¾
Sheaffer Pen new	600	43⅜	42	42
Sierra Pac Elec.	300	32¼	32½	32½
Silica Gel Co vtc	500	19⅜	19⅛	19⅜
Silver I Bros....	400	48	46	46
So East P & L	5,000	44⅞	43¾	44⅜
Do warr	800	13⅜	13¼	13⅜
So Cal Ed pfd	300	27	26⅞	27
Southern Groc ..	100	133⅜	133⅜	133⅜
So E Pipe Line.	3,900	33½	29¼	31
So W Bell T pfd	50	119	119	119
So W Penn Pipe	50	84½	84½	84½
Sparks Withing ..	100	34½	34½	34½
Stand Oil Ind ..	2,200	78¼	77¾	77¾
Stand Oil Ky	500	127½	127	127
Stand Oil Ohio..	200	76¾	76¾	76¾
Stand Oil La.	200	30¾	30¾	30¾
Stand Sanitary ..	600	109¾	109¼	109¾
Stromberg Carlson	100	30	30	30
Stutz Mot C Am	200	16⅝	16⅝	16⅝
Swift & Co	750	128½	127¾	128¼
Swift Int	2,300	30	29¼	29½
Teck Hugh Gold	1,100	9	8¾	8¾
Timken Det Axle	200	12¼	11⅝	12¼
Tonopah Belm D	100	1⅛	1⅛	1⅛
Tonopah Exp ..	3,000	.10	.10	.10
Tonopah Min ..	1,000	3¾	3¾	3¾
Trans Lux D P	300	4¼	4¼	4¼
Trico Prod	2,200	31¼	30⅝	30⅝
Trumbull Steel .	300	12¾	12	12
Truscon Steel ..	700	37¾	36⅞	37¼
Tubize A S B ctf	10	479	479	479
Un Nat Gas Can.	200	36	36	36
Un Biscuit A....	700	65	64¾	65
Do B	4,000	20½	19⅜	20
Un East Min	200	.66	.66	.66
Un Elec Coal ctf	800	31	30¼	30½
Un Gas Imp	8,000	118¼	116⅝	117
Un Lt & Pow A.	40,600	16⅝	15¼	16⅜
Do pfd	100	100	100	100
Un Shoe Mach ..	200	64	64	64
U S Freight new	500	80	79¼	79¼
U S Gypsum	100	84¾	84¾	84¾
U S L Battery ..	100	86	86	86
U S Rub Reclaim	100	15	15	15
Un Verde Ext ..	700	23⅝	23⅜	23⅝
Universal Pict ..	100	23¼	23¼	23¼
Utah Apex Min.	300	4¾	4¾	4¾
Util P & L B ctf	600	20¼	20¼	20⅛
Utility Shares ..	300	11¾	11¾	11⅝
Vacuum Oil	2,900	146½	145¼	146
Van

DECREASE IN HOG RECEIPTS CHECKS PRICE DECLINES

CHICAGO LIVE STOCK

HOGS.

Receipts, 44,000; shipments, 20,000.
Bulk of sales ..... $ 8.10@ 8.25
Heavy butchers ..... 8.10@ 8.30
Butchers, 180@200 lbs ..... 8.10@ 8.25
Medium weights ..... 7.45@ 7.75
Heavy and mixed packing ..... 7.05@ 7.45
Rough and heavy packing ..... 6.20@ 6.30
Lightweights, 160@185 lbs. ..... 7.95@ 8.20
Selected, 140@155 lbs. ..... 8.50@ 7.75
Pigs, poor to choice, 50@125 lb ..... 6.25@ 7.50
Stags, subject to dockage ..... ——

CATTLE.

Receipts, 2,000; shipments, 1,000.
Prime steers, 1,103@1,500 lbs. $17.00@18.50
Good to choice, 1,400@1,400 lbs. 15.00@17.00
Poor to good, 900@1,400 lbs. 12.75@17.50
Yearlings, 750@1,000 lbs. ..... 12.00@13.50
Bulk of sales ..... 9.00@10.50
Low grade killing steers ..... 6.75@13.50
Fat cows and heifers ..... 5.25@ 6.50
Canners and cutters ..... 3.90@ 5.50
Calves, poor to fancy ..... 8.50@12.50
Stockers and feeders ..... ——

SHEEP AND LAMBS.

Receipts, 12,000; shipments, 3,000.
Wethers, poor to choice ..... $ 7.00@ 9.25
Ewes, poor to choice ..... 5.25@ 8.25
Yearlings ..... 9.25@12.65
Yearlings, 750@1,000 lbs. ..... 12.00@14.25
Fed western lambs ..... 11.50@14.00
Native lambs ..... 8.50@11.00

COMPARATIVE PRICES.

HOGS—Bulk of sales yesterday. $ 8.10@ 8.25
One month ago ..... 7.70@ 8.75
One year ago ..... 11.50@12.45
CATTLE—Bulk of sales yesterday ..... 12.00@13.50
One month ago ..... 11.25@14.00
One year ago ..... 8.50@10.40
SHEEP—Fed western lambs yesterday ..... 12.00@14.25
One month ago ..... 12.00@13.65
One year ago ..... 12.75@13.50

Decreases in hog receipts at leading outside markets yesterday more than offset the slight increase at Chicago, resulting in a reaction of prices on the local trade. Extreme top advanced to $8.30, with general average up 5c at $8.15, both equaling the highest since last Tuesday. Prevailing quotations are still 15@20c under the close of last week, butcher grades showing most loss. Outsiders in two days have taken 38,000, about 15 per cent of receipts. Shipments from Chicago this week at 83,000 are the largest since February, 1925.

Demand for good steers continued narrow and the meager supply sold slowly at little price changes. Quality was lacking as usual late in the week and best available averaged 1,409 lbs. at $15.50. Cheaper grades of cattle are at the highest point on record for this time of year. The inside price on beef steers this week stands at $11.00. The highest price for similar kinds during any corresponding week was $10.60 in 1919.

Lamb Market Active.

Brisk competition featured the lamb market at the week's 50@65c advance, with quotations $1.00@1.25 above the low spot two weeks ago. Best handy weights went for slaughter at $14.25. Colorados reached $13.75. Lambs of excessive weight were neglected and finished weak. Aged and yearling sheep were scarce and strong, with handy ewes at $8.25.

Receipts at Chicago for today are estimated at 500 cattle, 4,000 hogs, and 5,000 sheep, against 526 cattle, 11,461 hogs, and 912 sheep, the previous Saturday, and 248 cattle, 5,315 hogs, and 2,196 sheep a year ago.

CORPORATION EARNINGS

PORTLAND ELECTRIC POWER.

For December—		
Gross	$ 1,086,391	*$ 4,216
†Balance after taxes and charges	254,496	55,435
For twelve months—		
Gross	12,154,462	300,885
Balance after taxes, charges and depcn...	1,827,804	243,723
Surplus after 3d preferred dividends	179,493	131,505

*Decrease. †Before depreciation.

SHUBERT THEATER.

For the six months ended Dec. 31 net income was $620,636 after depreciation, interest and federal taxes, against $644,880 in the same period of 1926. Earnings do not include income from Shuberts 50 per cent interest in six London theaters.

Net income for the six months ended Dec. 31 is equal to $3.75 a share on average number of shares outstanding during the period and $3.52 a share on 178,900 shares outstanding at the end of period, against $4.03 a share on 158,920 no par shares in the 1926 period.

AUTO SALES.

For the year ended Dec. 31 net income was $143,369 after depreciation, federal taxes, etc., equal to $5.53 a share on 25,799 preferred shares, against $108,336, or $4.19, in 1926. The report does not give effect to the acquisition made late in 1927, which included the Automatic Machine company, Inc., the Cigarette Vending Machine company, Inc., and the Automatic Shoe Shiner corporation. These purchases increased the number of vending machines owned by the corporation to over 141,000.

PRESSED STEEL CAR.

Preliminary statement for the year ended Dec. 31 shows net profit of $556,213 after interest, taxes, depreciation, etc., equal to $3.59 a share on $15,000,000 7 per cent preferred stock. For 1926 the company reported a loss of $620,801 after the above charges.

During 1927 the company transferred $500,000 contingent reserve account to profit and loss surplus, which totaled $16,726,237 on Dec. 31, last.

U. S. REALTY AND IMPROVEMENT.

Reports for the eight months ended Dec. 31, consolidated net income was $105,410 after depreciation, interest and federal taxes, etc., against $3,066,545 in the same period of 1926. December net income was $407,-922 after above charges, against $494,479 in December, 1926.

GENERAL CIGAR.

For the year ended Dec. 31 net income was $3,366,186 after charges and federal taxes, equal, after preferred dividends, to $7.12 a share on 407,570 no par shares common, against $2,562,815, or $5.06 a share on 362,376 common shares in 1926.

AKRON RUBBER RECLAIMING COMPANY.

For the year ended Dec. 31 net profits were $126,021 after all charges, including federal taxes and depreciation, equal, after preferred dividends, to $3.35 a share on common upon which dividends of $1 a share annually are being paid.

VIRGINIA ELECTRIC AND POWER CO.

(Including subsidiaries.)

For the year ended Dec. 31 profit was $4,719,308 after taxes, interest and amortization, but before depreciation and reserves, against $4,073,664 in 1926.

ADOLF GOBEL.

For the year ended Dec. 31 net earnings were $406,465 after taxes and charges, or $6.79 a share on 52,803 no par common shares, against $129,984, or $2.09 a share on 51,000 shares in the final six months of 1926. Net sales in 1927 were $8,387,382.

LOS ANGELES GAS AND ELECTRIC.

For December—	1927.	1926.
Gross	$ 2,515,258	$2,295,647
Net after taxes, depreciation, interest	630,417	584,664
For twelve months—		
Gross	21,633,381	17,611,769
Net after taxes, depreciation, interest	4,653,576	2,875,334

PRATT & LAMBERT.

For the year ended Dec. 31 net income was $1,825,656 after depreciation, federal taxes, etc., against $1,338,403 in 1926. Net profit for the year ended Dec. 31 is equal to $6.64 a share on 202,500 no par shares, against $6.61 a share in 1926.

CATERPILLAR TRACTOR.

Profit, including Western Harvester, for the year ended Dec. 31 was $6,810,356 after depreciation and interest, but before federal taxes, against $5,093,094 in 1926. Stock outstanding amounts to 1,825,000 no par shares.

METROPOLITAN LIFE INSURANCE.

Income for the year 1927 was $651,063,-563.

ROSIN AND TURPENTINE.

SAVANNAH, Ga., Jan. 27.—(AP)—TURPENTINE—Firm, 54½c; sales, 61 casks; receipts, 185 casks; shipments none; stock, 22,349. ROSIN—Firm; sales, 406 brls; receipts, 1,219 brls; shipments none; stock, 101,206 brls. Quote: B, D, $7.85; E, $7.85@7.90; F, $7.90; G, $8.00; I, $8.10@8.15; K, $8.25@8.30; M, $8.30; N, $8.50; WG, $9.00; WW, $10.00.

NEW YORK BOND TRANSACTIONS

GENERAL BOND MARKET.

FOREIGN.

No. thous.		High.	Low.	Close.
1	Alb Mon Stl 7s '55	94¾	94¾	94¾
8	Antioq 7s B '45	86¼	85¾	86¼
4	do 7s A '45	86	85¾	86
4	do 7s C '45	86	85¾	85
5	do 7s 1st ser '57	95	95	94½
10	do 7s 2d ser '57	94¾	94¾	94¾
44	Arg Cri Sts A '57	100¾	100¾	100¾
17	do 6s B '58	100	99¾	100
14	do s f 6s '59 June	100	99¾	100
5	do s f 6s '59 Oct	100	99¾	100
10	do s f 6s '60 Mar	100	99¾	99¾
54	do s f 6s '60 Sep	100	99¾	99¾
5	do s f 6s '60 Oct	100	99¾	99¾
15	do s f 6s '61 Feb	100	99¾	100
18	do s f 6s '61 May	100¾	99¾	100¾
1	do 5s '45	93¾	93¾	93¾
13	Australia 5s '55	98¼	98	98
47	do 5s '57	97¾	97¾	97¾
49	Aust Gvt 5s '45	104¾	103¾	103¾
12	Bavaria 6½s '45	98¼	98	98¼
22	Belgium 8s '41	109½	109¼	109¼
11	do 7½s '45	114¾	114½	114¾
11	do 7s '50	107¾	107¼	107¾
6	do 7s '55	105¾	105½	105¼
11	do 6s '65	105	104¾	105
7	do 6½s '49	105	104¾	99¾
25	do 6s '55	99¾	99¼	99¼
1	Berg 8s Wwy '45	113¾	113¼	113¼
6	do 6s '46	100¾	100¾	100¾
4	Berlin 6½s '50	98¾	98¾	98¾
9	Berl Elec 6½s '51	96¾	96¼	96¾
15	Berl Elec 6½s '56	95¾	95¾	95¾
2	Bogota 7s '45	105¾	105¼	105¼
19	Bol Rep 8s '47	105	105	105
7	do 7s '58	95¾	95¾	95¾
15	Bordeaux C 8s '34	101¾	101	101
45	Brazil 8s '41	109¾	109	109¼
128	do 6½s '57	96	95¾	95¾
35	do Cent Ry 7s '52	99	98¼	98
10	Brisbane 5s '57	94¼	94	94¼

SHEEP AND LAMBS.

Receipts, 12,000; shipments, 3,000.

296	Budapest 6s '62	87¾	87	87¾
28	Buen Air 6½s B '55	101¾	100¾	101¾
25	Buen Air Prv 7s '57	98¾	98¼	98¼
19	do 7s '58	99	98¼	99
10	Caldas 7½s '46	99¾	98¾	99¼
37	Canada 5½s '29	102	102	102
11	do 5s '52	107¾	107¼	107¼
26	Cuba 5½s '53	102¾	102¾	102¾
4	Cund 7s s f '46	94¾	94¼	94¼
56	Czechoslov Rep 8s '51	111¾	111¼	111¾
1	do 8s B '52	111¾	111¼	111¾
11	do 7½s '45	105¾	105¾	105¾
1	Dan Man 8s '46	110¾	110¾	110¾
13	Denmark 8s '42	106	105¾	106
3	Deut Bk 6s '32 ct	98¼	98¼	98¼
15	Dom Rep 5½s '42	100	99¾	100
95	do 5½s '40 ct	99¼	99¼	99¼
1	Dresden 7s '45	101	101	101
14	Duke P P 6s '66	106¾	106¼	106¼
1	D E Indies 6s '47	105	105	105
2	do 6s '62	105	105	105
3	do 5½s '53 Mar	103¾	103¼	103¾
21	El Pw Ger 6½s '50	97¾	97¾	97¾
49	Est B R 7s '54	103¼	103	103¼
50	Fiat sf db 7s '46 w	105¼	105¼	105¼
6	do 6s war	94¾	94½	94¾
2	Finland 6s '45	96	96	96
2	do ext 6½s '56	98¾	98¾	98¾
4	do 7s '50	100¾	100¾	100¾
3	Frankf 7½s B '54	97¾	97¾	97¾
32	Fram I D 7½s '42	107¾	107¼	107¾
41	FNMSS 7s '49	102¾	102	102
50	French Rep 8s '45	110¼	110¼	110¼
30	do 7¾s '45	116¾	116	116¼
15	do 7s '49	107¾	107¼	107¾
3	G C A B 7s '50	100¾	100¾	100¾
23	do 6s '60 July ct	99¾	99¾	99¾
46	do 6s '60 Oct ct	92¾	92¼	92¾
17	Ger Ext Ln 7s '49	107¾	107¼	107¾
1	G Hope I & S 7s '45	100½	100½	100½
70	Gt C E P of J 7s '44	99¾	99¾	99¾
13	do 7s '50	94¾	94¾	94¾
7	Greek Govt 7s '64	98¾	98¾	98¾
2	Holl Am L 6s '47	103¾	103¾	103¾
1	Hungary 7½s '44	102¾	102¾	102¾
3	Hung Jcun 7½s '45	99¾	99¾	99¾
1	do 7s '46	95¾	95¾	95¾
15	It Cr Cst 7s s A '37	96¾	96¾	96¾
18	do 7s s B '47	96¾	96¾	96¾
24	Italy Pub Ut 7s '52	96¾	96¾	96¾
198	Italy 7s '51	99¾	98¾	99
12	Jap Gvt 6½s '54	102¾	102¾	102¾
5	do 2d 4s '31	92¾	92¾	92¾
1	Leipzig 7s '46	99¾	99¾	99¼
9	Nisg M M 7s '56 w	100	99¾	100
1	Norway 4½s '65	93¾	93¾	93¾
9	do 7s '56 no war	93¾	93¾	93¾
9	Lyons City 6s '34	101	101	101
2	Marseilles 6s '34	101	101	101
6	Mex 6s '33 am asst	40¾	40¾	40¾
5	do 5s '45 lar asst	40¼	40¼	40¼
3	do 5s '45 asst	39¾	39¾	39¾
3	do 4s '63 asst	27	27	27
22	do 4s 1910 lar asst	28¼	27¾	27¾
15	do 4s 1910 sm asst	28	28¾	28
58	Milan 6½s '52	103¾	103¼	103¼
210	Montr L M 7s '37 w	106¾	106¼	106¼
10	Mort Bk Ch 6½s '57	96¾	96¼	96¼
11	do 6½s '61	98¾	98¾	98¾
5	Netherlands 6s '54	103¾	103¼	103¾
6	N S Wales 5s '57	95¼	95¼	95¼
10	dq 5s '58	95¼	95	95¼
9	Nord Ry 6½s '50	102	102	102
9	Norway Kgdm 6s '43	102¾	102¾	102¾
13	do 6s '45	103¾	102¾	103
12	do 6s '52	103¼	102½	102¾
13	do 5½s '65	102	101¾	102
10	Panam Rep 6½s '31	102¾	102¾	102¾
4	Pat Der Ltd 6s '53	97¾	97¾	97¾
21	Par-Ly A M 7s '54	103¾	103¾	103¾
86	do 6s '58	98¼	98	98¼
7	Par Ort Ry 7s '54	103	102¾	103
2	Pernambuco 7s '47	96¾	96¾	96¾
38	Peru 8s 1924-44	110¼	110¼	110¼
26	do 6s '60	91¼	91	91¼
1	do 7s '59	103¾	103¾	103¾
7	do 7½s '40	107¼	107¼	107¼
2	Carlshad 8s '54	108¾	108¾	108¾
11	Cauca Val 7½s '46	100	100	100
30	Chile 8s '41	111¾	111¾	111¾
19	do 6s '60	110¾	110¼	110¼
1	do 6s '61	101½	101½	101½
3	do 7s '42	107¾	107¼	107¾
123	do s f 6s '60	92¾	92¾	92¾
39	do s f 6s '61	93¾	93¾	93¾
61	Colomb Rep 6s '61	92¾	92	92¾
2	CHEWUW 7s '56	98	98	98
5	Copenh 5½s '44	101¾	101	99¾
16	do 5s '52	99¾	99¾	99¾
4	Costa Rica 7s '51	95½	95¼	95¾
3	Cordoba Cy 7s '57	98¾	98¾	98¾
26	Cuba 5½s '53	102¾	102¾	102¾
4	Cund 7s s f '46	94¾	94¼	94¼
56	Czechoslov Rep 8s '51	111¾	111¼	111¾
1	do 8s B '52	111¾	111¼	111¾
11	do 7½s '45	105¾	105¾	105¾
1	Dan Man 8s '46	110¾	110¾	110¾
13	Denmark 8s '42	106	105¾	106
3	Deut Bk 8

EAL GIVES MENT FOR SHIP UNION

BY O. A. MATHER.

Diversity of investments may be as beneficial to corporations as to individuals. This is shown in the annual report issued last night by E. I. du Pont de Nemours & Co.

While the company increased its business and earnings last year, it derived a smaller portion of its income from its stock holdings in the General Motors corporation. It also is a considerable holder of United States Steel corporation stock, thus making another source of income. But the Du Pont company's very business last year was about 10 per cent larger than in 1926, and this resulted in larger earnings in spite of lower prices.

Total Income $45,947,832.

The Du Pont company's holdings of General Motors common stock now total 1,992,429 shares, or nearly 23 per cent of the issue. These holdings are equal to 1¼ shares of General Motors stock for each share of Du Pont common stock.

The Du Pont company received dividends aggregating $28,941,598 on its General Motors stock. Its total net income, after all charges and taxes, was $45,947,822, equivalent after debenture stock dividends to $15.45 a share on 2,961,463 shares of no par common stock. In 1926 dividends received from General Motors totaled $23,621,946, and total net income was $41,636,574, including a refund of $2,000,000 from the government. This income was equivalent to $13.98 a share on the common stock.

Own Earnings $16,577,694.

The Du Pont company's own earnings from operations last year were $16,577,694, compared with $14,803,724 in 1926. But by virtue of its investments, it paid dividends of $35,930,661, or $15.50 a share, on its common stock.

The Du Pont company carries its General Motors investment conservatively at $139,774,648, or $30 a share. The market price yesterday was around 135. Its holdings of 114,000 common shares of the Canadian Pacific and 10,000 shares of U. S. Steel corporation stock, thus making another source of income. But the Du Pont company's very business last year was about 10 per cent larger than in 1926, and this resulted in larger earnings in spite of lower prices.

Total Income $45,947,832.

The Du Pont company's holdings of General Motors common stock now total 1,992,429 shares, or nearly 23 per cent of the issue. These holdings are equal to 1¼ shares of General Motors stock for each share of Du Pont common stock.

The Du Pont company received dividends aggregating $28,941,598 on its General Motors stock. Its total net income, after all charges and taxes, was $45,947,822, equivalent after debenture stock dividends to $15.45 a share on 2,961,463 shares of no par common stock. In 1926 dividends received from General Motors totaled $23,621,946, and total net income was $41,636,574, including a refund of $2,000,000 from the government. This income was equivalent to $13.98 a share on the common stock.

Own Earnings $16,577,694.

The Du Pont company's own earnings from operations last year were $16,577,694, compared with $14,803,724 in 1926. But by virtue of its investments, it paid dividends of $35,930,661, or $15.50 a share, on its common stock.

The Du Pont company carries its General Motors investment conservatively at $139,774,648, or $30 a share. The market price yesterday was around 135. Its holdings of 114,000 common shares of the Canadian Pacific and 10,000 shares of U. S. Steel corporation are carried around $1,000,000, or about $122 a share, compared with yesterday's market price around 146. The Du Pont company's investments and securities exceed $190,000,000 out of total assets of $351,440,433. It has surplus of $97,785,243. Current assets of Dec. 31, 1927, were $70,529,105, and current liabilities $8,868,904.

It is likely the railroads will make only favorable annual reports than industrial companies. In addition to lower traffic last year than in 1926, the carriers had to contend with wage advances, higher maintenance costs, and competition with motor vehicles.

The first thirty roads to report December earnings show total net operating income of $22,495,000, a decrease of 37.7 per cent from the $31,122,000 of December, 1926. Their November net was $36,-762,000. December gross revenues totaled $168,410,000, a decline of 11.6 per cent from the $181,241,000 of December, 1926. Their November gross was $181,279,000.

Coty, Inc., Stock Dividend.

Dividend news was cheerful yesterday. Coty, Inc., declared a 6 per cent stock dividend, and it will bear the regular quarterly cash dividend payable in March. The Nichols & Shepard company declared a special dividend of $.5 on its preferred stock to make up three quarterly dividends that were omitted last year. The regularly quarterly payment of $1.75 also was declared.

The A. O. Smith corporation declared an initial quarterly dividend of 30 cents on the new common stock, recently split on 1 for 1. The old stock paid $1.50 quarterly. Loews, Inc., declared an initial quarterly payment of $1.62½ on the new $6.50 preferred stock. The Stromberg-Carlson Telephone Manufacturing company declared an extra dividend of 75 cents. The Caterpillar Tractor company declared 20 cents extra.

I. D. Rossheim New Head of Stanley Co. of America

Irving D. Rossheim, treasurer of the Stanley Company of America, was elected president, succeeding John J. McGuirk, who was elected chairman. The preliminary financial report of the company for 1927 shows gross receipts of $17,080,624, operating expenses of $31,-751,382, and net income of $3,235,237. Dividend payments aggregated $2,181,089, leaving a surplus of $1,054,248.

INVESTORS' GUIDE

Inquiries must bear the signature and address of writer. Answers of public interest will be published, those of general interest will be mailed if stamped self-addressed envelope is inclosed. Address letters to Investors' Guide.

Saturday, January 28, 1928.

[Copyright: 1928: By The Chicago Tribune.]

Detroit Edison.

L. V. H., Evanston, Ill.—Detroit Edison company in its consolidated income account for 1927 reports net income of $18,551,527, as compared with $9,798,125 for 1926.

This is equal to $11.32 a share earned on 836,616 shares of capital stock in 1927, against $11.32 a share earned on 865,428 shares in 1926.

Surplus for the year was $3,178,554 in 1927, compared with $3,443,668 in 1926.

Profit and loss surplus stood at $11,-197,235 at the end of 1927, against $9,-018,198 at the close of 1926.

Current assets amounted to $17,504,582 and current liabilities to $3,635,886, as of Dec. 31, 1927.

This left net working capital of $13,-868,696, which compares with $10,300,-218 as of Dec. 31, 1926.

Dividends at the annual rate of $5 a share are being paid.

This is a high grade stock.

We cannot predict the course of the market.

Brief Answers.

E. L. H., Joliet, Ill.—Grand Rapids and Indiana railroad first extended 3½s and 4s of 1941 are sound investments.

T. P. D., Waukegan, Ill.—Milwaukee, Sparta, and North Western railway first mortgage 4s of 1947 are a sound investment.

IN FOREIGN STOCK MARKETS.

LONDON, Jan. 27.—(AP)—Bar silver, 26¼d per ounce. Money, 4 per cent. Discount rate, short bills, 4¼ per cent. Three months' bills 4 1-16@4⅛ per cent.

PARIS.—(AP)—Trading was active and prices very strong on the bourse today. Three per cent rentes, 86 francs, 95 centimes; exchange on London, 24 francs, 2 centimes; 5 per cent loan, 87 francs, 60 centimes. The dollar was quoted at 25 francs, 44¼ centimes.

RAILROAD EARNINGS

NEW YORK CENTRAL.

For December—	1927.	1926.
Gross	$28,341,107	$33,603,733
Net oper income	4,369,915	5,287,793
For twelve months—		
Gross	$385,046,787	399,537,749
Net oper income	62,227,717	72,158,492

CHICAGO AND EASTERN ILLINOIS.

For December—	1927.	1926.
Gross	$ 3,106,078	$ 2,468,774
Net opr. income	201,791	281,108
For twelve months—		
Gross	28,714,336	28,251,750
Net oper income	2,291,709	2,608,543

ERIE SYSTEM.

For December—	1927.	1926.
Gross	$ 9,196,653	$ 9,979,668
Net opr deficit	743,778	*1,362,879
Gross income	680,641	2,368,853
Deficit after charges	599,879	†1,140,690
For twelve months—		
Gross	122,478,355	125,473,504
Net oper income	12,960,700	18,052,722
Gross income	18,461,588	24,927,371
Surplus after chgs	3,512,650	10,113,392

*Income. ‡Surplus.

NORFOLK AND WESTERN.

Preliminary statement for the year ended Dec. 31 shows net income of $30,651,295 after taxes and charges equal after preferred dividends to $21.23 a share on 1,400,087 common shares, against $36,867,506, or $25.73 a share on 1,395,702 shares in 1926.

For December—	1927.	1926.
Gross	$ 7,801,478	$ 1,361,008
Net opr income	2,321,618	3,320,322
Surp aft charges	2,215,969	3,035,525
For twelve months—		
Gross	110,948,200	120,409,038
Net opr income	34,010,950	40,922,150
Surp aft tax & chrgs	30,651,295	36,804,188

MISSOURI, KANSAS AND TEXAS.

For December—	1927.	1926.
Gross	$ 4,375,129	$ 5,052,450
Balance for int	888,390	1,311,380
*Surp aft charges	373,508	733,359
For twelve months—		
Gross	56,181,528	58,100,765
Net oper income	12,501,903	13,419,654
*Surp aft charges	5,994,810	6,357,467

*Includes after investment bonds.

For the year ended Dec. 31, 1927, net income is equal after preferred dividend requirements to $3.38 a share on 809,450 no par common shares, against $5.33 a share on 807,565 common shares in 1926.

TEXAS AND PACIFIC.

For the year ended Dec. 31 surplus was $4,113,981 after taxes and charges, equal after preferred dividend requirements, to $7.55 a share on 387,551 common shares, against $3,927,341, or $7.07 a share, in 1926.

For December—	1927.	1926.
Gross	$ 3,910,586	$ 3,295,308
Net opr income	890,437	735,054
Surplus after chrgs	646,946	504,363
For twelve months—		
Gross	38,949,539	35,449,650
Net oper income	6,467,169	6,249,675
Surplus after chgs	4,113,981	3,927,341

BALTIMORE AND OHIO.

For December—	1927.	1926.
Gross	$17,873,833	$21,866,975
Net oper. income	1,177,480	2,651,572
For 12 months—		
Gross	246,078,510	257,373,385
Net oper. income	44,817,227	50,163,850

NEW HAVEN.

Preliminary statement of the New Haven railroad, including the Central New England railway, shows earnings of $6.07 a common share, after allowing for three months' dividend requirements on the new 7 per cent preferred, against $5.63 a share on the capital stock in 1926. The company earned $1.96 a common share in the fourth quarter last year, against $1.64 in the 1926 quarter.

WHEELING AND LAKE ERIE.

For December—	1927.	1926.
Gross	$ 1,114,754	$ 1,442,373
Net oper income	360,962	180,874
For 12 months—		
Gross	18,129,586	20,925,899
Net oper income	3,048,020	4,398,877

NORFOLK AND SOUTHERN.

For December—	1927.	1926.
Gross	$ 729,247	$ 809,327
Net oper income	104,928	110,427
For 12 months—		
Gross	9,567,021	10,066,486
Net oper income	1,718,182	1,786,087

DENVER AND RIO GRANDE WESTERN.

For December—	1927.	1926.
Gross	$ 2,838,074	$ 2,774,242
Net oper income	498,262	417,206
*Surplus after chgs	145,741	80,530
For 12 months—		
Gross	33,121,168	34,030,308
Net oper income	6,391,039	7,609,301

*Exclusive of interest and sinking fund under general mortgage.

WESTERN PACIFIC.

For December—	1927.	1926.
Gross	$1,068,194	$1,085,758
Net oper. income	55,373	177,352
For 7 twelve months—		
Gross	16,433,463	16,057,065
Net oper income	2,321,483	4,337,205

DELAWARE AND HUDSON.

For December—	1927.	1926.
Gross	$ 3,165,417	$ 3,820,094
Net oper income	274,518	155,236
For 12 months—		
Gross	42,692,911	46,372,172
Net oper. income	6,710,504	9,927,015

ANN ARBOR.

For December—	1927.	1926.
Gross	$ 416,678	$ 485,374
Net oper. income	42,173	32,507
For 12 months—		
Gross	5,615,112	5,882,293
Net oper. income	780,182	969,493

GREAT NORTHERN.

December net operating income was $1,-840,151, against $1,718,717 in December, 1926. For twelve months, $20,202,540, against $31,280,429.

LEHIGH VALLEY.

December net operating income was $558,-290, against $779,455 in November, 1926. For twelve months $9,835,767, against $13,-802,684.5.

MINNEAPOLIS AND ST. LOUIS.

December gross was $1,086,125, against $1,178,881 in 1926. Net after expenses was $37,057, against $74,985.

GREAT NORTHERN RAILWAY.

For December—	1927.	1926.
Gross	$ 7,777,285	$ 8,111,042
For twelve months—		
Gross	117,904,004	117,383,908

CHESAPEAKE AND OHIO.

Net income was $28,479,342 after taxes, charges and sinking fund, against $29,167,-506 in 1926.

FINANCIAL NOTES

The gold movement through the port of New York in the week ended Jan. 25 included exports of $792,000, of which $600,-000 went to Venezuela. Gold imported from Canada during the period totaled $6,800,000, and $193,000, chiefly from Latin America.

The annual meeting of Patino Mines and Enterprises Consolidated, Inc., has been called for April 10, in New York, to elect directors. Holders of "American shares" and "foreign shares" both of record March 3 are entitled to vote.

Recapitalization of A. M. Castle & Co. through retirement of its outstanding bonds and preferred stock and creation of a new issue of common stock has been practically completed. It is expected that a block of common stock will be offered to the public within a few days by a syndicate headed by Lage & Co. and John Burnham & Co.

The Roanoke Railway and Electric company and the Lynchburg Traction and Light company, both of Virginia, were sold yesterday by the Appalachian Electric Power system to the Central Public Service Corporation of Chicago.

Chicago and Western Indiana railroad financing may take the form of a stock issue rather than bonds, according to reports in La Salle street, and may amount to $20,000,000 or $30,000,000.

U. S. TREASURY STATEMENT

WASHINGTON, D. C., Jan. 27.—[Special.]—The following is a statement of the condition of the United States treasury on Jan. 25:

Income to date this year	$2,126,933,177
Income to date last year	2,172,301,155
Decrease	45,367,978
Outgo over income this year	109,151,264
Income over outgo last year	81,967,437
Balance general fund	123,511,891
Balance previous day	125,148,727
Decrease	1,636,836

Great Western Sugar Co. Continues Dividend Rates

New York, Jan. 27.—Directors of Great Western Sugar company contemplate no change in the present dividend rate of 70 cents a share quarterly on the common stock until the results of the Cuban crop restriction policy can be more accurately appraised, an official statement said. The company has on hand, and unsold, an abnormally large quantity of sugar and plans to distribute it within eight months in the company's normal sales territory. Earnings for the year ending Feb. 29 will reflect the influence of the restricted sales. The Cuban policy is largely dominating the American market, and its outcome and effect is of serious concern to all American producers, the statement added.

NEW YORK STOCK TRANSACTIONS

Friday, Jan. 27, 1928.

Total sales, shares...2,847,500 — Year ago...1,217,700 — Total, 1928...52,859,250 — Previous year...33,211,500

Pct.	Div. yield.	Bid.	Asked.	Description	Sales.	High.	Low.	Close.	Net chge.	1927.
3.1	161	162		Abitibi P & P	1,500	163	159	161	+ 1	.....
.....	103⅜	107		Abr & Strauss	100	104	104	104	.....	66¼
2.2	282	285		Adams Express	900	280½	277	280½	— 4¼	134
.....	12⅜	13⅛		Adv Rumely	100	13⅜	13⅜	13⅜	+ ⅜	10
.....	39	40		Do pfd	800	39¼	37⅞	39	.....	30½
.....	3			3½ Ahumada Lead	700	3⅛	3	3	— ⅛	4⅜
2.8	.....	.....		†Air Reduction	600	187	184½	184⅜	— 3⅜	136
.....	13⅛	14		Ajax Rubber	17,100	14⅜	13⅜	14	— ⅜	11
.....	2⅜	3		Alaska-Juneau	7,900	3	3	3	.....	1⅛
6.7	30¼	30⅝		Alb P W Paper	9,700	31¼	30	30⅛	—	⅝
3.9	157	157⅜		Allied Chemical	5,100	157⅜	156	157¼	+ 1¼	135½
5.9	65	74⅜		Alli Real	130	70	68	70	.....	.....
5.2	115¼	115⅝		Allis-Chal Mfg	1,000	116⅛	115¼	115¼	.....	83½
.....	11½	12		Amal Leather	100	11⅜	11⅜	11⅜	.....	.....
6.5	31⅛	31⅜		Amerada	500	31⅜	31⅛	31⅜	.....	33¼
.....	18⅝	19¼		Am Agr Chem	400	18	18⅝	18⅝	.....	.....
.....	65½	66½		Do pfd	800	66⅝	66	66	.....	46
2.3	85	85½		Am Bank Note	1,200	87½	85	85	.....	47¾
4.8	62⅜	63		Do pfd	50	62⅜	62⅜	62⅜	.....	.....
.....	37⅞	40		Am Bt Sug pf	100	38	38	38	.....	.....
.....	20	20¼		Am Bosch	100	20	20	20	.....	14¼
3.4	47¾	48		Am Brk Shoe	13,900	49¼	46⅜	47½	+ ⅜	.....
.....	15½	15⅝		Am Brn B Elec	1,800	15⅝	15	15⅝	+ ⅜	35¼
.....	59	60		Do pfd	100	59	59	59	.....	97¾
2.7	76⅝	76⅞		Am Can	35,500	77¼	75⅞	76¾	+ ⅝	45⅝
5.5	110	110¼		Am Car & Fdy	2,900	110	107⅜	110	+ 2	100
5.9	107½	110⅜		Am Chain pfd	100	101	101	101	.....	.....
4.3	70	70⅜		Am Chicle	600	70¼	69	70¼	+ ⅜	36¾
6.4	108	109		Do prior pfd	50	109	109	109	.....	.....
5.9	13¼	13⅜		Am Drug	1,100	13¼	13⅛	13¼	.....	10¼
3.3	66	67		Am Encaustic	800	66⅝	66	66	— ⅝	.....
3.3	183	188		Am Express	600	183	181⅝	181⅝	— 1¼	.....
.....	25¼	25⅝		Am Fgn Pow	2,900	26	25	25¼	.....	19¼
6.5	107¼	108		Do pfd	300	107¼	107¼	107¼	— ⅜	87½
.....	12¼	12⅜		Am Hide & Lea	300	12⅜	12¼	12¼	— ⅛	.....
.....	62¼	62⅝		Do pfd	1,100	62½	62⅜	62⅜	— ⅛	.....
3.8	65½	66		Am Home Prd	900	66½	65½	65½	— ⅜	31
8.6	34¼	34⅝		Am Ice	46,000	34⅜	32⅜	34⅛	+ 2¼	.....
6.5	93½	94		Do pfd	700	93	92	93	+ 1¼	.....
2.3	82	83		Am Intl Corp	1,100	83¾	82	82¾	— ⅛	38
.....	6⅝	6¾		Am La France	5,100	6¾	6½	6½	— ⅛	6¾
.....	64⅛	65		Am Line'd Oil	13,400	66½	58¾	64⅛	+ 6¼	25½
.....	89⅝	92½		Do pfd	4,100	93¾	87½	92	.....	62
7.1	113	113⅜		Am Loco	3,100	113	110⅜	113	+ 2	106¾
6.8	43½	44⅛		Am Metals	600	44½	43⅜	43⅜	— 1⅛	42
6.0	115⅝	116		Do pfd	160	116	115⅝	116	+ ⅛	109⅜
.....	20	20⅛		Am Piano	200	20	20	20	— ⅛	.....
5.1	67⅞	68⅛		Am Pow & Lt	7,000	69¼	67⅜	68	+ 1	55⅛
.....	65	66		Am Republics	100	66⅜	65¼	65¼	— ¾	48
3.6	136½	136⅜		Am Radiator	9,300	138⅝	135½	136⅜	+ 1⅜	.....
4.8	124	128		Am Ry Express	300	127	123	125½	—	.....
7.0	56¼	58		†Am Saf Raz	500	57	56½	56½	.....	49½
7.5	30½	30¾		Am Seating	200	40	39¾	39¾	+ ⅛	.....
.....	4	4⅛		Am Ship & C	900	4	4	4	.....	.....
4.4	178¾	179		Am Smelting	8,100	179⅝	178	178¾	+ ⅛	134½
5.2	134	134½		Do pfd	100	134½	134⅛	134½	+ ⅛	122
5.3	145	148		Am Snuff	100	145¼	145¼	145¼	.....	.....
4.5	66	66⅛		Am Stores	4,200	67¼	66	66¼	— ¾	45⅝
6.2	114	114⅜		Do pfd	20	114¾	113⅝	114⅜	+ ⅜	.....
6.7	76	76⅛		Am Sugar	700	76⅜	76	76	.....	81
6.4	109½	110		Do pfd	100	110	110	110	.....	109
.....	61⅛	62⅜		Am Tel & Tel	1,400	65¼	61⅝	62¾	+ ⅜	179½
5.0	179¾	180		Am T & Tel	1,900	180¼	179½	180	—	152½
4.7	169	171		Am Tob	400	172½	169½	170	.....	122
4.7	169¼	170		Do B	300	170½	169¼	169¼	+ ¼	121
.....	59	60		Am Wat W	1,400	60¼	59¼	59⅝	+ ⅛	.....
5.8	103⅜	104½		Do 1st pfd	100	104	104	104	+ 1	.....
.....	22¾	22¾		Am Woolen	400	23	22¾	22¾	.....	25¾
.....	53½	54⅜		Do pfd	900	55¼	53⅝	53⅝	— ⅜	78⅝
.....	7⅛	7⅜		Am Zinc	1,000	8¼	7⅛	7⅛	—	8½
5.4	48½	49⅛		Do pfd	2,800	49⅞	48⅝	49	+ 1¼	45
5.4	55⅜	56		Anaconda	5,100	56¼	55⅜	56	— ⅝	46⅛
.....	13⅜	14		Ark & Oak	300	14½	13⅝	13⅝	+	14⅜
.....	8⅛	8¾		Do B	44,000	8⅜	8	8¼	+	.....
8.9	79	79⅛		Do pfd	13,100	79¾	78	78⅝	+ 1⅛	161⅛
7.7	90⅜	91½		Armr Del pfd	3,900	91½	89⅝	91	+ ⅛	.....
.....	50¼	50⅝		Armstrong Ck	1,200	51	49	50⅛	+ ⅛	.....
5.0	59½	60		Archer Dan	3,200	61	58⅝	59¼	— ¾	40
5.8	26½	30		Art Metal	100	26¼	26¼	26¼	.....	.....
4.6	22⅜	22¾		Asso D Gds	600	46⅞	46⅜	46⅜	+ ⅛	40⅜
5.9	119	121		Do 1st pfd	100	119½	119½	119½	.....	.....
5.1	39	40		Assd Oil	100	39	39	39	— ⅜	.....
3.7	189	189¼		†Atchison	5,900	190⅜	188¾	189¼	+ 1	161⅜
3.6	.....	.....		Do cash	500	196	196	196	+ 1	.....
.....	⅛	⅜		Do rts	9,400	3⅜	3⅛	3⅜	.....	100⅜
4.8	104½	105⅛		Do pfd	200	105	104⅛	105	.....	.....
2.8	184½	186		*Atl C Line	1,700	186	184½	185	+ 1	183
.....	43⅜	43⅝		Atl G & W I	400	44	43¾	43¾	— ⅜	36¾
.....	42	43		Do pfd	300	44	44	44	+ ⅛	36⅝
3.7	107	107¼		Atlantic Ref	200	107	107	107	+ ⅛	107½
6.1	66⅜	67¼		Atlas Pdr	600	67⅝	66	66	—	46
.....	12⅛	12⅜		Atlas Tack	2,200	12¾	11⅝	12⅜	+	.....
6.7	44½	45		Auto S S Raz	500	46	45	45	.....	.....
.....	22½	23		Auto Sch pf	100	23	23	23	.....	55
.....	8⅝	8⅞		Auto Sales	4,100	8⅞	7⅞	8⅜	+ 1⅛	.....
8.8	34	35		Do pfd	400	35	34	34⅜	+ 1⅛	.....
5.2	114⅜	114¾		Balt & Ohio	3,900	115¼	114⅜	114⅝	— ⅜	108
4.9	81⅛	81⅜		Do pfd	100	81	81	81	— ⅛	66
4.4	78⅜	80		Bangor Ar	200	80	78⅞	78⅞	— 1⅛	50¼
6.7	105	.....		Barnett Lea pf	10	105	105	105	.....	.....
.....	24¼	24¾		†Barnsdall A	2,700	25	24¾	24¾	— ⅜	30⅜
7.0	100	100⅛		Baruk Cigars	800	100⅛	100⅛	100⅛	.....	.....
6.5	107½	108		Do 1st pfd	70	108½	108⅜	108¼	+ ⅛	101⅜
.....	16	16⅛		Beacon Oil	700	16¼	16	16	— ⅛	.....
3.1	77½	78		Beechnut Pkg	4,900	79⅜	76½	77⅜	+ 1⅜	.....
.....	86⅝	86⅞		Belgium N Ry	400	88½	86½	86⅝	.....	.....
10.0	19⅜	20		Beldimo Bros	6,100	20½	20	20	— ⅛	22⅜
5.6	54⅜	54⅞		Best & Co	700	54⅜	54⅜	54⅜	+ ⅜	.....
.....	58⅜	58⅝		Beth Steel	6,800	58⅜	57⅜	58¼	+ ⅜	44
5.8	120¼	120½		Do 7% pfd	500	120¼	120¼	120¼	.....	107½
.....	95	96		Blumen pfd	100	96	96	96	.....	.....
5.2	75¾	76⅜		Bloomdale Bro	100	42½	42½	42½	.....	.....
3.5	170⅝	172		Bon Ami A	17,200	78¾	75¾	75⅝	+ 1⅜	54¼
.....	10	20⅝		Borden Co	300	172¾	171	171	+	.....
.....	60½	62		Bost Mills A	300	20¼	20	20	.....	28½
.....	22¾	23		Boston & Me	200	61	61	61	+ 1¼	.....
4.6	21⅜	21⅞		Brigg Mfg	2,200	23½	22¾	23	— ¾	29⅜
.....	3¼	3⅜		Brit Emp Steel	1,100	4¼	3¼	4	+ ⅛	.....
.....	30	40		Do 1st pfd	500	41¼	40	41¼	+ ¼	.....
.....	5⅝	6		Do 2d pfd	500	6½	6	6	— ⅛	.....
3.5	226⅝	228		Brook Ed	2,400	229	226¼	227½	+ 1	151
6.9	61	61¼		Brook M Tran	16,900	61	58⅜	61	+ 2¼	67⅛
7.1	84½	85¼		Do pfd	500	84¾	83½	84½	— ⅛	.....
3.2	153	153⅜		Brook U Gas	600	154	154	154	.....	89⅝
5.2	47⅛	48		Brown Shoe	200	48	48	48	.....	.....
.....	17⅛	17⅜		Bruns Dock	700	17⅜	17⅜	17⅜	— ⅛	11
8.8	32¾	33		Bruns B Col	700	32⅞	32¾	32⅞	+ ⅛	37
3.4	28⅝	29		Bucyrus Erie	200	29¼	29	29	¾	.....
6.8	36⅜	37		Do cv pfd	1,900	37	36⅝	37	+ ⅛	.....
7.3	96	108		Buff R&P pfd	10	96	96	96	.....	.....
2.0	146	149		Burr Add Mch	200	148¼	148	148	+ ¼	118¼
3.2	62⅞	63		Bush Term	2,900	63⅜	62⅜	63	+ 1	34½
6.0	115⅝	116		Bush T Bl pfd	40	116	116	116	.....	104¼
.....	4¼	4½		Butte C & Z	100	4½	4¼	4½	.....	.....
2.8	73	74		By Pr Coke	2,500	74⅝	69¾	73⅝	+ 3⅞	66⅜
.....	116¾	117		Byers A M Co	7,500	117½	107	117	+12	47
5.3	75	75¾		Calif Pkg	400	75¾	75¾	75¾	+ ⅜	66½
3.9	.....	.....		Calif Petrol	7,300	26¾	26¼	26¼	— ⅜	31⅜
.....	2¾	2¾		Call L & Z	300	2¾	2¾	2¾	.....	1⅝
5.6	107⅝	108		Cal & Ariz	5,000	108¾	106	108	+ ⅝	.....
9.1	22	22¾		Cal & Hecla	3,000	22½	22	22	+ ⅛	15⅜
5.3	57	57¾		Can D Ginger	5,100	57¾	56⅜	57⅜	+ ⅜	38½
4.9	207	207⅜		Can Pacific	1,700	208⅜	206⅜	207½	.....	166⅛
6.7	30	30¼		Cent Alloy St	300	30¼	30¼	30¼	+ ⅛	27½
2.7	300	308		Cent RRNJ	100	305	305	305	.....	.....
.....	12¼	12⅜		Cent R Mills	100	12½	12¼	12⅜	— ⅛	12⅛
6.1	65⅝	66½		Cerro de Pas	1,100	66½	65⅝	65⅝	— ⅛	60¼
6.8	61	61¼		Cert Products	6,800	61⅜	60⅜	61	.....	42⅜
5.8	120	121		Do 1st pfd	100	120	120	120	.....	106⅜
.....	17	17⅛		Chand Cl pfd	2,200	17½	16⅜	17⅜	+ ⅜	22¼
5.1	198¼	199⅝		Ches & Ohio	800	199	198	198½	+ ⅜	153
3.7	78½	79		Ches Corp	900	79¼	78¼	78½	— ¼	.....
.....	12	12¼		C Great West	400	12	12	12	.....	10
.....	27⅜	27⅞		Do pfd	1,300	27⅝	27⅜	27½	— ⅛	25⅜
.....	17¼	17⅝		C M & St P	4,800	17⅝	17¼	17⅝	+ ⅛	10¼
.....	17¼	17⅛		Do cl'fs	4,300	17⅛	17¼	17¼	— ⅛	10¼
.....	32⅜	33		Do pfd	2,600	33⅜

WHEAT RESISTS PRESSURE AND CLOSES HIGHER

BY CHARLES MICHAELS.

Wheat showed moderate resistance to selling pressure yesterday, and while fluctuating erratically within a range of ⅞@1c, closed about the top with net gains of ⅞@1¼c, with March $1.30⅜ and May, $1.30⅝ to 1.30¾. Corn, after a range of ⅞@1c, finished ½c higher with reports of around 1,000,000 bu being sold for export in all positions a factor. March was 87⅛ to 87¼c, and May, 90¼c at the last. Oats declined ¼c for the day, while rye was unchanged to ½c higher.

Commission houses were fair buyers of May wheat around $1.30 early when the market was slightly easier in sympathy with a decline in Liverpool. Northwestern markets turned strong later and caused an upturn, with a reaction later, when they weakened, and a decline in corn also had some effect. However, there was no material pressure, and the close was at the best figures of the day.

More Dry Weather Talk.

Increased attention is being paid to dry weather talk from the southwest, and it is estimated that nearly 5,000,000 acres in Kansas are in the dry territory, and rain is also needed in parts of Nebraska and Oklahoma.

Liverpool closed ⅝@1¼d lower, with Buenos Aires ½c lower and Rosario ⅛@1¼c lower. Winnipeg showed more strength than American markets and closed ⅝@⅞c higher for the day.

Sentiment in corn was decidedly mixed, and the market made a rather poor response to reports of a large export business early, but it again became a factor toward the last with the close toward the top. Sales of corn for export in all positions were finally placed around 1,000,000 bu, and the basis at the gulf was up around 1c, as compared with the low on Thursday, and it was said that the Atlantic seaboard was within about ½c of the price asked at the gulf.

Poor Cash Corn Lower.

Poor grades of cash corn are meeting with a slow demand and the basis here was as much as 3c lower, as compared with the May. The country is said to be consigning rather than selling cash grain to arrive, and a much larger movement is anticipated next week. Buenos Aires and Rosario finished unchanged to ½c lower.

Support in oats was less aggressive, and with selling by local longs prices averaged lower. Trade in the aggregate was not large. Interest in rye was small, with the March again showing more strength than the May, closing at 1¼c over the deferred delivery. Nothing was heard regarding export demand.

BIG RECEIPTS BREAK EGG PRICES

Large receipts have caused liquidation by speculative holders of eggs. January delivery of fresh, fully inspected, dropped 39¾ to 37¾c and closed there, a loss of 1¾c. February dropped ⅝c to 37c. Storage packed, April, closed at 27¾c, off ½c, and refrigerators for November to March closed 30½c. Sales were 261 cars and arrivals 15,391 cases.

Butter futures declined ½@¾c, and closed at 42⅝c for January, and 42¾c for February. Sales were 104 cars, and receipts 5,577 tubs.

CASH-GRAIN NEWS

A moderate export demand for wheat was in evidence at the seaboard, with sales of 300,000 bu, largely Manitobas, in all positions. There was a liberal business on in corn, with sales estimated at around 1,000,000 bu, and the basis at the gulf was up around 1c as compared with early Thursday, with 6¼c over Chicago May understood to have been paid.

Range of cash grain prices in leading markets follow:

WHEAT.

	Chicago.	Kansas City.	St. Louis.
No. 2 red.	1.42¾	1.44@1.48	1.52@1.54
No. 3 red.	1.42¾	1.42¾	1.50@1.51
No. 1 hd.	1.34¾@1.47		1.33¾@34
No. 2 hd.	1.30¾@31	1.25¾@1.50¾	1.33
No. 3 hd.		1.39¾@1.54¾	
No. 4 hd.		1.51@1.52¾	1.30
	Chicago.	Winnipeg.	Minneapolis.
No. 1 N.		1.42¾	1.36@1.41
No. 2 N.		1.35¾	1.25@1.37
No. 3 N.		1.22¾	1.21@1.32
No.1dk.N.			1.27@1.73
		Toledo.	Omaha.
No. 2 red.		1.44@1.45	
No. 2 hd.			1.23@29½

CORN.

	Chicago.	Kansas City.	St. Louis.
No. 2 mx.	87	79 @79¾	86
No. 3 mx.	85	76½@79	84
No. 4 mx.	82 @83	75 @76	
No. 5 mx.	78½		
No. 6 mx.	74 @77		
No. 2 yel.	91¾	81 @81¾	88 @89½
No. 3 yel.	87 @90	78¾@81	85½@87½
No. 4 yel.	83¾@86	76 @78	84 @85
No. 5 yel.	78¾@82		81
No. 6 yel.	76 @80		
No. 2 wh.		80 @80¾	86 @86½
No. 3 wh.	88	77 @79¾	84 @85
No. 4 wh.	82 @83¼	76 @76¾	83
No. 5 wh.	78 @81¾		
No. 6 wh.	76 @77½		
S grade.	60 @76½		76½
	Milwaukee.	Omaha.	Peoria.
No. 3 mx.	77	@78	
No. 4 mx.	75	@76	
No. 5 mx.	73¼	@75	
No. 3 yel.	78		
No. 4 yel.	84¾@86	75 @77	
No. 5 yel.	72¼@75	74 @75	
No. 6 yel.			75 @82½
No. 3 wh.		77 @77½	
No. 4 wh.		75½@76	
	Minneapolis.	Buffalo.	Toledo.
No. 2 yel.	86 @88		
No. 3 yel.	83 @85		93¾@94½
No. 2 mx.	82 @84		

OATS.

	Chicago.	Kansas City.	St. Louis.
No. 2 wh.	55½@57¾	56 @58	56½@58
No. 3 wh.	54 @56	55 @57	55 @56
No. 4 wh.	52 @56¾		54½
	Milwaukee.	Omaha.	Minneapolis.
No. 2 wh.		53½	52¾@54¾
No. 3 wh.		52¾	50¾@52¾
No. 4 wh.	54	52	49¾@51¾
	Buffalo.	Toledo.	Peoria.
No. 2 wh.	60 @61		55

RYE, BARLEY AND FLAX.

	Rye.	Barley.	Flax.
Chicago	83 @90		2.24½
Milwaukee	1.10¼ 91	@95	
Mpls.	1.02@03¾	79 @80	2.13¼@2.14½
Duluth	1.04 75	@83	2.14@2.23

CLOVER AND TIMOTHY.

Clover—	Cash.	March.
Chicago, per 100 lbs.	$21.50@29.25	
Toledo, per 60 lbs.		18.40
Timothy—		
Chicago, per 100 lbs.	3.10@ 3.85	
Toledo, per 45 lbs.	2.05	2.15

EASIER TONE IN LARD

Lard was offered liberally by packers and warehousemen and prices eased yesterday, the close being at a net decline of 2½c except for March, which was unchanged. Good buying of July was on early with the same house selling May later.

Liverpool lard was 3d lower to 3d higher. Exports of lard were 517,625 lbs, and bacon 97,500 lbs.

Short ribs were unchanged to 2½c higher and bellies slow sale and unchanged. Cash trade was fairly good with green and pickled meats easier and lard steady firmer. Deliveries of lard were 450,000 lbs. Prices follow:

Clear Bellies.

	Close.			Jan.27,	Jan.26,	Jan.28,
	High.	Low.	1928.	1928.	1927.	
Jan.	.....	.....	12.50	12.50	18.50	
May	12.80	12.80	12.80	12.80	16.42	
	Lard.					
Jan.	11.87	11.82	11.85	11.85	12.47	
Mar.	11.92	11.90	11.92	11.92	12.60	
May	12.15	12.07	12.10	12.12	12.80	
July	12.32	12.27	12.30	12.32	12.95	
	Short Ribs.					
Jan.	.....	.....	11.15	11.15	16.75	
Mar.	11.60	11.52	11.52	11.50	15.08	
July	11.85	11.77	11.77	11.70	.....	

GRAINS·IN·ALL MARKETS

March Wheat.

	Open.	High.	Low.	Closing 1928.	Jan.27 1927.	Jan.28, 1927.
Chgo.	1.29⅝	1.30¼	1.29⅛	1.30¾	1.32⅝	.....
Mpls.	.....	.....	.....	.....	.....	.....
†Lpl.	1.43⅞	1.44¾	1.43⅞	1.44¾	1.49	1.55⅝
B's A.	1.30⅜	1.30⅜	1.26⅞	1.30⅜	1.29⅜	.....

May Wheat.

Chgo.	1.30	1.30¾	1.29¾	1.30⅜	1.30⅜	1.42
St L.	1.31⅛	1.31⅞	1.31¼	1.31⅞	1.31⅛	1.41¼
K C.	1.24⅜	1.25	1.24¼	1.25	1.24⅜	1.34⅜
Mpls.	1.26⅝	1.27	1.26¼	1.27	1.26⅛	1.42¼
*Dul.	1.21¼	1.21⅜	1.21¼	1.21⅜	1.21⅛	1.42⅜
Wpg.	1.35⅛	1.36	1.34⅞	1.36	1.35⅝	1.39
Lpol.	1.48⅜	1.48⅝	1.48¼	1.48⅝	1.48¼	1.50⅝
B's A.	1.29⅛	1.29½	1.29	1.29	1.29⅛	.....

July Wheat.

Chgo.	1.26¼	1.27	1.26¼	1.26⅞	1.26¼	1.32⅜
St L.	1.26⅛	1.26⅜	1.26⅛	1.26⅜	1.26⅛	1.31¼
K C.	1.20⅜	1.21⅛	1.20⅜	1.21⅛	1.21	1.25⅜
Mpls.	1.27⅜	1.27⅝	1.27⅜	1.27⅝	1.27½	1.40⅝
Wpg.	1.35¼	1.36⅜	1.35¼	1.36⅜	1.35¼	1.37
Lpol.	1.49¼	1.49¼	1.48⅝	1.48⅞	1.49⅝	1.51

February Corn.

Lpol.	1.14¾	1.14¾	1.14	1.14	1.14	.....
B's A.	96½	97⅛	96½	97	96½	.....

March Corn.

Chgo.	86⅞	87⅝	86⅜	87⅛	86⅝	.....

May Corn.

Chgo.	90	90⅝	89½	90¼	89⅝	81¼
St L.	90⅛	91¼	90⅛	91¼	90⅜	84¼
K C.	82⅜	83⅜	82⅛	83⅜	82⅝	78¼
B's A.	76¼	76½	76	76	76	.....

July Corn.

Chgo.	91½	92	91	91⅞	91⅝	84⅛
St L.	92	92	91⅜	91⅝	91	.....
K C.	85⅝	86	85¼	86	85½	81¼

March Oats.

Chgo.	54	54	53⅜	53⅝	54	.....
Mpls.	.....	.....	.....	51¼	51¼	.....

May Oats.

Chgo.	54⅝	55	54⅛	54⅝	55	48⅝
Mpls.	51⅜	51⅝	51⅜	51⅝	51⅝	46
Wpg.	62¾	63⅛	62¾	63¼	63⅛	58⅜

July Oats.

Chgo.	51	51	50½	50¾	51	48
Wpg.	62	62¼	61⅞	62¼	62¼	56⅜

March Rye.

Chgo	1.10¼	1.11¼	1.10⅝	1.11	1.10⅛	.....
Mpls	1.02¼	1.02½	1.02¼	1.02¼	1.03	.....

May Rye.

Chgo	1.09⅜	1.10¼	1.09¼	1.09⅝	1.09⅛	1.08⅛
Mpls	1.03⅛	1.03⅜	1.02⅜	1.03⅛	1.03⅛	1.01⅛
Wpg	1.08⅛	1.08⅛	1.08⅛	1.08⅜	1.08⅜	1.06⅛
Dul	1.06¼	1.06¼	1.06¼	1.06¼	1.06⅝	.....

May Barley.

Mpls.	80½	81¼	80½	81¼	80⅝	72¼
Wpg.	88	88⅝	87⅞	88⅝	88	73¼

May Flaxseed.

Mpls.	2.14½	2.15½	2.14⅜	2.15½	2.14⅜	2.22
Dul.	2.16	2.17	2.15⅝	2.17	2.16⅜	2.22

May Rye.

Wpg.	1.88⅛	1.89⅛	1.88⅛	1.89⅛	1.90	1.96

*Durum. †Exchange, $4.87.

WORLD'S GRAIN MARKET NEWS

A large movement of corn is expected today and next week. There were 472 cars inspected Friday and a much larger run is estimated for Monday. A good part of this corn is coming from Illinois in sections where the corn is soft and has to be disposed of. This has made a bearish feeling in some quarters. On the other hand, the break induced a number of the large professionals who have been bearish to cover their lines and turn to the bull side. The change was due to reports of large export business with 1,200,000 bu reported at the last. There was a large line of bids bought for today.

A few large traders in wheat are taking hold liberally on the breaks and are able to turn the market upward, taking profits on the advance. They believe that better things are in sight for all grains within the near future.

"The big factor in the wheat market as we see it is the total lack of hedging pressure against the enormous piling up of supplies in Canada due to pool policy," said a trader in close touch with the northwestern situation. "The leading Canadian statistician figures that on Jan. 20 there were 219,000,000 bu available in North America, against 143,000,000 bu a year ago, allowing for a normal carryover with 30,000,000 bu Aug. 1.

A board of trade membership sold on Thursday at $9,700, and yesterday at $9,500 to the buyer, with dues for this year paid.

PLAN $200,000 MEMORIAL TO "BILLY" LEVERE

BY AL CHASE.

With the transfer of the southwest corner of Hinman avenue and Sheridan road, Evanston, by Sigma Alpha Epsilon fraternity yesterday to the Levere Memorial foundation, it was disclosed that a $200,000 white stone memorial building is to be erected in memory of "Billy" Levere, for many years national secretary of the fraternity.

William Orr Watkins

Arthur Howell Knox, an alumnus of the Northwestern chapter of Sigma Alpha Epsilon, has designed a Gothic structure, with tower, which will front on Sheridan road. This will be on the site of the present national headquarters at 1856 Sheridan road, which, it is expected, will be torn down within a year to make way for the memorial. It will contain a two story chapel, with stained glass memorial windows in the east wing, a library and museum on the first floor, and the national offices of the fraternity on the second floor of the west wing.

Known As 'Smiling Billy."

William C. Levere, popularly known in Evanston as "Billy," who died a year ago, left a fund of $25,000 for a new building. Since then it has been decided to make it a memorial for "Smiling Billy," as he was called during his overseas service as 'Y" secretary. At that time he was decorated by the French government.

Sigma Alpha Epsilon fraternity has 100 chapters and a national membership of approximately 35,000. Lauren Foreman of Atlanta, Ga., is president, according to the Evanston Review. Judge A. K. Nippert of Chicinnati is chairman of the building committee.

Cornelia Corner Sold.

The forty-two apartments at the southeast corner of Cornelia and Halsted, lot 72x91x120 feet, have been sold by Leo Wallach to Joseph Corsey for a reported $195,000, subject to $135,000. Pritzker & Pritzker and Henry P. Maun were attorneys. The Hansel-Coffman company were brokers.

The Cole, a newly completed four story apartment hotel at 1537-1303 Lunt avenue, has been leased by Louis Cole, Isadore Shandeling and M. J. Plonsker to the Hotel Management company for a period extending from Nov. 15, 1927, to Nov. 14, 1942, at a term rental of $394,000. David R. Levy handled the legal details.

LONDON WOOL AUCTION.

LONDON, Jan. 27.—(AP)—At the wool sales today 8,756 bales were offered, of which 8,000 were sold. There was a full attendance and a good general demand. The tone of the market was firm, home, continental, and American operators being active. New South Wales greasy merinos realized up to 37¼d, the highest point of the series.

PRODUCE MARKETS

Butter was in fair demand and market steady. Receipts 5,577 tubs. Continued heavy receipts caused a decline of 1c in price of fresh eggs. Receipts 15,391 cases. Live hens 1c lower and spring chickens off ½c. Receipts 4 cars and 1,125 coops.

Potatoes were in moderate demand with market on Wisconsins firmer while western stock was unchanged. Receipts 80 cars with 213 cars on team track.

WHOLESALE CREAMERY BUTTER PRICES

Score—	Chicago—Whole milk.	Chicago—Centralized.	New York.	Boston.	Philadelphia.
93 score	....	....	48½	.....	49¼
92 score	45½	....	47½	47¼	48½
91 score	44½	....	47	47	47½
90 score	44	45	45¾	46	46¾
89 score	42½	42¾	44½	45	44
88 score	41	41½	43¾	44	44
87 score	40½	....	42¾	42	43
86 score	38½	.....	.....	.....	.....

BUTTER PRICES TO CHICAGO RETAILERS

Score—	Tubs.	Prints.	Cartons.
Best (92-93)	47½-48½	49 -50	49½-50½
Good (89-91)	46 -47	47½-48½	48 -49

WHOLESALE CHEESE PRICES.

	Chicago.	Wisconsin.	New York.	Philadelphia.
Flats	25¾@26		26 -26¼	.....
Twins	25¾-26		.....	.....
S. Dais.	26¾-27	27	.....	28½-28¾
D. Dais.	26½-26¾	....	.....	.....
Lghns.	27 -27¼	27	.....	28¾-29

*Previous day.

FRESH EGGS.

Fresh firsts	36@39c
Checks	30@32c

Extra candled for the retail trade, 7@8c over fresh firsts.

LIVE POULTRY—WHOLESALE.

Turkeys	25@28c	Old Roosters	20c
Hens	20@24c	Geese	18@20c
Springs	27c	Ducks	20@25c

GREEN FRUITS.

Apples, brl	$ 6.00@11.00
Cranberries, box	14.00@15.00
Grapefruit, crate	3.50@ 6.00
Kumquats, qt.	.12½@ .15
Lemons, box	8.00@ 8.75
Oranges, box	3.50@ 6.25

DRESSED BEEF.

Yearlings.	No. 1.	No. 2.	No. 3.
Ribs	38	38	34	13
Loins	45	53	45	14
Rounds	22	20½	20	13½
Chucks	20	19	18	12¼
Plates	14	15	14½	10

POTATOES.

Minnesota, 100 lbs.	$1.40@1.50
Wisconsin	1.50@1.70
Western	1.65@1.75

BIDS AND OFFERS

Range of prices on bids and offers, good all day Saturday, follow:

WHEAT.

	Bids— High.	Low.	Close.	Offers— High.	Low.	Close.
Mar.	1.30	1.29⅞	1.30	1.31¼	1.30⅝	1.31
May	1.30¼	1.30⅛	1.30¼	1.31⅛	1.31⅛	1.31⅝
July	1.26½	1.26⅛	1.26¼	1.27⅛	1.27¼	1.27½

CORN.

Mar.	86⅝	86¼	86⅜	87⅛	87⅜	87⅛
May	89⅛	89⅛	89⅜	91	90⅝	90¼
July	91⅝	91¼	91½	92⅝	92¼	92⅜

OATS.

May	54⅛	54⅛	54⅛	55	55	55

RYE.

Mar.	1.10⅝	1.10⅜	1.10⅝	1.11⅛	1.11¼	1.11¼
May	1.09⅝	1.09¼	1.09⅝	1.10	1.10¼	1.10⅛

GOOD ALL NEXT WEEK.

	Bids— Wheat.	Corn.	Oats.	Offers— Wheat.	Corn.	Oats.
Mar.	1.27⅛	84¼	53⅛	1.33⅛	90	54⅜
May	1.27⅝	87¼	53⅜	1.33⅜	93	55⅛

INDEX TO CLASSIFIED ADVERTISEMENTS.

	Page.
Auction Sales	25
Automobiles—	
Gasoline	27
Trucks and Motorcycles	27
Wanted	27
Accessories and Repairing	27
Parts	27
Tires	27
Credits	27
To Rent and Wanted	27
Trucks to Rent and Wanted	27
Barter and Exchange	23
Bicycles and Motorcycles	24
Billiards and Bowling	26
Board and Lodging	24
Board and Room Wanted	24
Building Material	26
Business Chances	26
Business Chances Wanted	26
Business Service	26
Castoff Clothing	23
Cemeteries	25
Clothing, Furs, etc.	26
Club and Association Membership	26
Collections	25
Dancing Schools	26
Death Notices	25
Detective Agencies	12
Dogs, Birds, Poultry, etc.	23
Dressmaking and Millinery	23
Florists	12
Garages	27
Help Wanted—Male	22, 23
Help Wanted—Female	23
Home Workers' Service	24
Hotels	24
Household Goods	26
Household Goods Wanted	26
Instruction	23
Jewelry, Watches, etc.	23
Land Information	26
Leaseholds	26
Loans—Personal Property and Salary	26
Lost and Found	23
Machinery and Tools	26
Mortgages	26
Moving and Storage	26
Motorcycles and Bicycles	27
Monuments	12
Musical and Dramatic	23
Musical Instruments	23
Office Devices	23
Office Furniture, Files, Safes	23
Patents, Patent Attorneys	25
Personal	23
Plumbing, Heating, Fixtures	25
Printing, Engraving, Binding	26
Real Estate—	
Central	25
Apartments	23
Business Property	25
Houses	24
Vacant	25
Manufacturing Property	25
Oak Park, Austin	25
Suburban	25, 26
Acre Property	26
Other Cities	26
Resorts	26
Farm Lands	26
Miscellaneous	26
Wanted	26
For Exchange	26
Loans	26
Radios and Supplies	23
Roommates	24
Room and Board Wanted	24
Sewing Machines	26
Situations Wanted	22
Store Fixtures	25
To Rent—	
Rooms	23, 24
Houses	24
Apartments	24, 25
Stores	25
Office and Shops	25
Manufacturing Property	25
Floors and Lofts	25
Buildings	25
Trade Schools	23
Typewriters and Supplies	23
Undertakers	12
Wanted—To Rent	25

LOST AND FOUND.

TO FINDERS.

If you have found a cat, or dog, a pocketbook, jewelry, or fur, and cannot locate the owner through the "Lost and Found" ads in today's Tribune call and go through the "Lost and Found" index at the PUBLIC SERVICE OFFICE, 1 S. Dearborn-st.

TO LOSERS.

When you advertise a lost article in The Tribune, your advertisement receives the benefit of free listing in The Tribune Public Service Office at 1 S. Dearborn-st., for a period of two months. Such service facilitates the recovery of lost articles. Advertise.

BANK BOOK—LOST—WITH $585, IN LOOP. Liberal reward. Maggie Thomas, Douglas 7106.

BAR PIN — LOST — AQUAMARINE AND pearls. Reward. Superior 3925.

BILLFOLD — LOST — BLACK LEATHER, containing 4 checks and personal papers; reward. W. S. McKee, 505 Kensington-av.

BILLFOLD—LOST — NR. LAWRENCE AVE. & Ridge; contain. money, imp. papers. Lib. reward. Address J 557, Tribune.

CAT—LOST—ANGORA, ORANGE, FEMALE. Reward. 71 W. Madison-st. Dear. 4102.

DOG—LOST—SM. TAN WIRE HAIR, CHEST. vic. of 55th and Drexel, Jan. 25. Name Chubby; rew. Ph. Hy. Pk. 6149. 5459 Drexel.

DOG—LOST—BLACK AND WHITE; ANSW. to name of Buddy. Edgewater 5983.

DOG—LOST—POLICE; NR.43D AND GRAND. blvd. Answers to "Pal." Oakland 7408.

KEY CASE — LOST — BROWN LEATHER, with keys; vicinity Superior and Michigan; reward. Ph. Superior 0827.

PATCH QUILT COVER—LOST — IN LOOP dept. store; reward. Phone University 5504.

POCKETBOOK—LOST—ON OR BOARDING Clark-st. car between Belmont and Aldine; containing sum of money and union card. Reward. Graceland 1168.

POCKETBOOK — LOST — LADY'S, BROWN, McVicker's Thr.; rew. Borroughs, Del. 5114.

TRUNK—LOST—DEC. 16TH OR 17TH, ON INDIana, Jan. 27. Reward. Kenwood 1937.

WALLET OF KEYS—LOST—$5 REWARD if returned to Wm. C. Hasse, 6951 Stewart-av. Phone Wentworth 7813.

$200 REWARD

for return of 1 square shaped diamond watch surrounded by rubies. Lost Jan. 25, vicinity Michigan-av. or Drake hotel district of Belden hotel. Phone Mr. Van Buren, Wabash 2288.

$100 REWARD

for return of personal articles taken from Lincoln car, corner Federal and Van Buren, Jan. 19; no questions asked. O. A. Blackburn, Kraft Cheese Co.

$100 REWARD.

Black cowhide hand bag lost, containing tatooing instruments and photographs, lost Jan. 19 at Michigan Central station. Return to 1500 Tribune Tower. No questions asked.

Capitalize on your good taste

$6,000 IN MONEY GIVEN AWAY!

.....Yours will be the joy of competition, and the opportunity to collect your share of the $6,000 that The Tribune will distribute among 99 families in Chicago and suburbs whose taste is good.

Watch the Announcement in Sunday's Tribune for Details

SITUATIONS WANTED—MALE.

Bookkeepers and Clerks.

SITUATION WTD—PART TIME BOOKkeeping by expert public accountant; reasonably; has books closed; income tax reports filed. Briargate 3220.

SITUATION WTD—FULL CHARGE, BKPR., sec.; 25 yrs. exp. Address K 82, Tribune.

SITUATION WTD—BKKPR.; TIME KPR. cost; age 25; ex. ref. Address J 263, Tribune.

SITUATION WTD — BKKPR.-TYPISTS; A1 ref.; mid. age. $25. Address J 463, Tribune.

SITUATION WTD—EXP. BKPR., ANY KIND wk. after 6 p. m. Address J 171, Tribune.

SITUATION WTD—YOUR BOOKS KEPT part time, statements, rend. Reas. Pres. 2474.

SITUATION WTD—GENL. BKKPR.-TELLER; gen. set.; 10 yr. exp. Address K 343, Tribune.

SITUATION WTD—BKKPR.; 30; 12 YRS.' exp. costs, cashier. Address K 426, Tribune.

SITUATION WTD—MAN, 23; 6 YRS. COFton yd. gds. stk.; exp. lg. N.O. bus. Irv. 4905.

SITUATION WTD—EXP. BKPR., ANY KIND wk. after 6 p. m. Address J 171, Tribune.

SITUATION WTD—YOUR BOOKS KEPT part time, statements, rend. Reas. Pres. 2474.

SITUATION WTD—GENL. BKKPR.-TELLER; gen. set.; 10 yr. exp. Address K 343, Tribune.

SITUATION WTD—BKKPR.; 30; 12 YRS.' exp. costs, cashier. Address K 426, Tribune.

SITUATION WTD—MAN, 23; 6 YRS. COTton yd. gds. stk.; exp. lg. N.O. bus. Irv. 4905.

Accountants and Auditors.

SITUATION WTD—EXPERIENCE ACCOUNTant with 14 yrs.' industrial and wholesale exp.; aggressive and capable; age 34. Address K 476, Tribune.

SITUATION WTD—ACCT., INCOME TAX specialist, books kept, statements furnished promptly, audits, systems. Falls. 0858.

Executives and Managers.

Factory Superintendent.

Young executive desires position with med. sized woodworking firm, as general foreman or superintendent; exp. in production and estimating, will leave city; excel refs. Address J 308, Tribune.

SITUATION WTD—YNG. MAN; H. S. AND acctg. study; 2 yrs.' auto. sales, rental, a-car and taxi.; yrs. selling acctg. to banks, merc. and insur. firms. 1513 Allerton Club, 2101 Michigan-av.

SITUATION WTD—BUYER, BOYS' CLOTH. furn., and headwear; 20 yrs. exp.; A1 ref. Address J 58, Tribune.

SITUATION WTD—EXEC.-ACCT. OFF. MG. cred., coll. mgr.; 12 yrs. exp.; univ. grad.; marr., age 29; refs. Address J 225, Tribune.

SITUATION WTD—SALES CORRESPONDent; exp.; excell. record; coll. ed.; knowl. of acctg. study; 4 yrs. mech.; city ref. Kenwood 8762.

SITUATION WTD—RELIABLE CHAUFF., 7 yrs.' exp.; lic.; refs. Drex. 7984.

Clubs, Hotels, and Restaurants.

SITUATION WTD—CHEF, COMPETENT ALL around man. Address J 35, Tribune.

SITUATION WTD—OFFICE MAN, AGE APT. hotel; Chgo. exp. Address J 155, Tribune.

Farm and Garden Help.

SITUATION WTD — EXPERIENCED GARdener, estate or small farm. A1 poultry man, cows. Yearly. GEORGE MAYO of Walter Folk Farm, Mundelein, Ill.

Miscellaneous.

SITUATION WTD—YG. MAN WANTS POSItion with future; comier off. and stock rm. Address J 440, Tribune.

SITUATION WTD—MAN WILL TRAVEL anywhere for theatrical or business concern best offer. Address K 111, Tribune.

SITUATION WTD — PRE-LAW STUDENT wants p. m. work, ofc., sell, exp. Sac. 0416.

SITUATION WTD—YG. MAN, 22; PERS. POS. S. S. grad.; ref. Address J 152, Tribune.

Day and Contract Work.

SITUATION WTD—PAINTG., PAPER HANGing and carpenter inside work. Address K 371, Tribune.

SITUATION WTD—PAINTING AND DECOrating. Phone Wellington 7821.

SITUATION WTD — CARPENTER WORK, satisfaction guaranteed. Ph. Kedzie 7166.

SITUATIONS WANTED—FEMALE.

Bookkeepers and Clerks.

SITUATION WTD—BKKPR., THOR. EXP. full charge. Address J 63, Tribune.

SITUATION WTD—YNG. LADY; GEN. OFfice work and switchbd. Spaulding 1598.

Domestics and Cooks.

SITUATION WTD—NEAT MAID; HALF whole days, plain cook, or day work, laundry, cleaning; good ref. Drexel 3089.

SITUATION WTD — EMPLOYED LADY wants work mornings and evenings for room and board. Address K 106, Tribune.

SITUATION WTD—COL. GIRL, GEN. HSWK. cook or day's work. Univ. 7716.

SITUATION WTD—HOTEL MAID OR PRIV. fam.; refs. Oak. 1056.

SITUATION WTD—NEAT COL. GIRL, MAID or half days work. Atlantic 5185.

SITUATION WTD—COL. GIRL, GOOD COOK. Ref. Gen. hswk. City, sub. Ken. 2490.

SITUATION WTD—MAID, LIGHT COL. girl, no cooking. Boul. 4775.

Housekeepers and Caretakers.

SITUATION WTD—HSKPR., NEAT WOMan, Cuban; bachelor's or widower's home; best refs. Edgewater 8678.

SITUATION WTD—HSKPR., FOR PEOPLE employd.; gd. cook or hotel work; go home nights. Address K 250, Tribune.

SITUATION WTD—HSKP.; MID. AGE, CAP. Small, motherless, adult home. Cen. 9164.

SITUATION WTD—COUPLE, MANAGE APT. for rent. Grace. 6856.

Nurses and Governesses.

SITUATION WTD—ENGLISH HOSP. NURSE. inv. or child to Florida. L. V. 2027.

SITUATION WTD — PRACTICAL NURSE; exp., best ref.; $25 wk. Sheldrake 3001.

SITUATION WTD — PRAC. NURSE; INV. eld. person; any case. Edgewater 9375.

SITUATION WTD—SWISS GIRL, 23 YRS. old, as governess; exp.; ref. Grace. 9839.

Laundresses and Day Work.

SITUATION WTD—COL. LAUNDRY, CLEANing window; $3.50. Victory 0342.

SITUATION WTD—STEADY, NORWEGIAN woman, laundress and clean, Lincoln 3385.

Stenographers, Typists, Etc

SITUATION WTD—EXPERIENCED STENO. for office in loop. Address J 57, Tribune.

SITUATION WTD—SEC'Y, STENO., 7 YRS. exp.; loop or N. S. Edg. 6434.

Miscellaneous.

SITUATION WTD—COLLEGE GIRL, WORK after 12:30. Rogers Park 2122.

Employment Agencies.

SITUATION WTD—PH. K

WANTED—MALE HELP.

Salesmen, Solicitors, Etc.

ITCHEN CABINETS
R AND SHADER
anced on industrial enamels.
ion. See Mr. Chase.

AND DIE MAKER.
manufacturer of construction
ch as shovels, trenchers, and
ing for a high grade mechanic
ined and built a wide range
e, punching and forging dies
fixtures, and who has had the
ibe charge of men on this
an we select will have original
ring and making economical
will be able to fit his ideas
of product we are building.
ipants giving complete past
ceive attention. Address M H

ND STOCKKEEPER—EXPERI-
y, man; north side 40c an
N. Clinton-st.

HEMAKER—EXP. JUNKUNC
W. Garfield-blvd.

OOW WASHER.
experienced in washing wi-
have experience with bot-
e, age and salary desired. Ad-
Tribune.

Pharmacists.

ENTICE EXP. WILLING
refs. 501 W. 69th-st.

and Garden Help.

MER—TO HANDLE LARGE
must be good worker and have
ence around dairy farm; Ger-
but not necessary. Farm
les northwest of Chicago. Farm
day. Address M H 561, Tribune.

otels, and Restaurants.

STEWARD — EXP. CLUB,
mos.' seas.; full auth.; CLUB
hus.; no profits dec.; only
ghest grade and full detail
y or no att. Address M H 251

ons. Solicitors, Etc.

,000,000 YEAR
ST CLOSED
ne opportunity for a
e man. As Chicago's
estate operations we are
making the largest vol-
ensive sales in the mid-
er $9,000,000 for 1927
planning for a bigger year
ecial emphasis on sales-
er without experience
over 25 years old; ambi-
have references, a
e a chance to become a
with the most successful
are experienced you can
ing at once. If you have
ve will be glad to start
the Bartlett way we will
interview. Permanent
rear around employment
er of our name and 29
service makes our
make money. Salary and
to those who meet our
es as to integrity, un-
willingness to work. Apply
only.
BARTLETT REALTY CO.
(not inc.)
69 W. WASHINGTON-ST.

A MAN.
ucation; steady em-
Apply 354 No.
-blvd., 9 to 12, 1 to 5

Furniture Salesmen.
rt salesmen's position in Chi-
apids Furniture Company. 629

G CALCULATING
INE SALESMEN.
nally known concern, Chicago
rritories available to those who
at 37 W. Van Buren-st., Room
view.

ISING SALESMEN.
nings in Central territory for
representatives in the $10,-
ar; furnish records and pro-
be free to travel and experi-
ering and selling. Full par-
photo should accompany
AHN-RODENBURG COMPANY.

OBILE SALESMEN.
portunity for 2 successful an-
en who are interested in
to sell Hudson and Essex
a northwest Cook county
son Park, Norwood Park, Elk-
Plaines, Arlington Heights
rounding territory; splendid
dern sales equipment; serv-
stration and co-operation
ood of compensation new
opportunities never heard of
; apply in person or write,
experience, where now em-
phone number. Address S K

OBILE SALESMAN.
tunity for aggressive sales-
ecialty for automobile
y clean record and sound
who is anxious to become
in the sales of high
s in selling Packard mo-
a fascinating and diversified
ening from 9 phone number
e of successful business men
ales. You will be assisted in
and given every oppor-
results and make money
rite for appointment.
MOTOR SALES CO.
Oak Park, Ill.

OBILE SALESMEN.
shed organization selling a
e of sizes and eights has
s established, reliable
must have good appear-
and sales record.
ity to you prospective
chance to connect with a live
and start immediately at the
Apply between 9 and 10
the Bartlett way we will
interview. Permanent
rear around employment
er of our name and 29
service makes our
make money. Salary and
to those who meet our
es as to integrity, un-
willingness to work. Apply
only.
BARTLETT REALTY CO.
(not inc.)
69 W. WASHINGTON-ST.

ucation; steady em-
Apply 354 No.
-blvd., 9 to 12, 1 to 5

Furniture Salesmen.
rt salesmen's position in Chi-
apids Furniture Company. 629

R OWN BOSS!
has the right—but then was the
The house of H. W. ELMORE
ers that opportunity and the
shown you how to make much
more salary even in your
And your future is assured.
$200 to $400 a week.
29 S. La Salle-st.
OLD FAX, General Manager.

OLET SALESMAN.
with Ford or Chevrolet selling
eral proposition to right man.
Chevrolet Sales,
223-25 W. 22D-ST.

Y SALESMEN.
shades in the city. Must have
ce. To start at once. 721-
Monroe 2809.

ALESMAN—RETAIL.
ome commissions for men with
terprise. Room 1133 Bankers
ast Adams.

sting Die Makers.
first class. FAITH MANUFAC-
MPANY, 2533 N. Ashland-av.

XCEPTIONAL
PPORTUNITY
for a
TING SALESMAN.
gest color printing
tion in America
first class salesman
experience in clos-
racts and who can
me good accounts
h. To such a man we
exceptional oppor-
tate experience and
r drawing account
All correspond-
tly confidential. Ad-
E 306, Tribune.

IGN SALESMEN
ness Italian, German, Bohe-
thuanian and Slavish. Steady
om 9-1 only. Dept. A. 3339

SALESMAN — ONE WHO
an and has installment house
answer. Address M J 590.

P-HELP—HELP
ers not making money join
opening sale of Paladins
Sunday.
ayers than we can handle.
ssmen. Full co-operation.
ed at once. Room 906.
Sale.

WANTED—MALE HELP.

Miscellaneous.

I CAN HELP YOU
TO SUCCEED.

If you are struggling along every day, making a small salary and are not able to put any money away, come in and see me and I will tell you of a plan that I have that will start you on the right road. You will make money while learning a business that will eventually land you in an executive position, depending on your character and ambition to succeed. Must be a resident of Chicago and able to furnish good ref.
H. W. ELMORE and CO.
See MR. BUCHTHUP.
Hrs. 9 a. m. to 8:30 p. m.
Room 304 39 E. La Salle-st.

A CAR OWNER

Can use 12 men or women who have good looking enclosed cars for Saturdays, Sunday afternoons and Thursday eve. work. Must be reliable as well as capable drivers. No canvassing or selling. Good pay for each trip.
JENNINGS & GAHAGAN.
REALTY CORPORATION.
Suite 413. 77 W. Washington.

Machinists, Machinists.

Make $65 to $85 and up to $125 weekly, by applying your experience to this different line. If you wish steady work and regular, large weekly commission checks, state if employed, give phone number and age, state when you can be interviewed at your home.
I am a man who never made over $50 a week until I got into this business, and this business has been very profitable to me. I need one or two additional men to assist me. If you are a worker, do not miss the opportunity of answering this ad. Address M N 84, Tribune.

Painters and Decorators.

$75 to $85 weekly, 52 weeks a year, for your experience applied to another line. Do you wish these and even larger commissions regularly? State experience, give your name and address, age, phone number, and state whether or not I may interview you at your home in the evening. I have found real success in this business. I will take you out into the field with me and show you how I am making at least $7,000 per year. Address M B 76, Tribune.

Free—Salesmanship—Free

Wednesday, Feb. 2, 8 p. m. Subject, "Salesmanship, the Highest Paid Profession." All lectures illustrated with motion pictures, charts and living models. Free vacation this summer with all expenses paid if you qualify for our work; full or part time. Address O F 472, Tribune.

RENTING MEN.

High grade men with renting experience will be interviewed at 12 o'clock today; those previously interviewed will not be considered.
ROSS & BROWNE,
Room 848. 80 E. Jackson.

ITALIAN.

Neat appearing, for responsible position; English speaking not necessary; must be between the ages of 21 and 45. Apply between 9:30 a. m. and 12 noon.
MR. GIANINI,
Room 416. 160 N. La Salle.

MEN—FOR PART TIME WORK—NO BUSINESS exp. nec.; hours to suit your convenience; opportunity for permanent work; earnings depend on time and ability; must be over 25 years of age, with good personal ref. Address F G 112, Tribune.

MEN—PART TIME WORKERS. NO SELLING; 2 hrs. per day will make more for you than your present work. Let us show you how to build a business of your own and make enough to throw off the shackles of work. Address P C 408, Tribune.

RARE OPPORTUNITY

For 2 experienced men who have sold stock; this is better than the best reload deal; you can clean up in 2 weeks. Room 906, 134 N. La Salle-st.

A RARE OPPORTUNITY

awaits a hard worker, between 22 and 40 years of age; guaranteed $50 per week. Address K 365, Tribune.

COLLECTOR—HARD BOILED, RED BLOODED, fighting gogetter; large soap mfr. wants exp. man for grocery trade; reply at once, state age, salary expected, etc. Address M F 375, Tribune.

DOORMAN AND FIRE GUARD—FOR THE night, 6:30 to 11 every night, 2 to 11 Saturday and Sunday. Must live on N. W. Side. Give age, experience and phone number. Address S G 416, Tribune.

MAN—WITH SALES EXPERIENCE, TO AS sist me in business; must be honest, sober, and reliable, and 25 years old; state when your qualifications in last letter; no investment required. Address M O 319, Tribune.

Coupon Proposition.

We want men and women to sell our new office expdt. agency; $3 to $5 per hour in Chicago. Morrison Studio, 64 W. Randolph.

COUPLE—TO RUN FURNISHED APTS. AND do janitor work; must have exp. with furn. apts.; state exp. and references. Address M K 214, Tribune.

MEN—3, YOUNG, TO SELL CANDY AND ice cream in theater on commission basis. Apply between 9 and 9:30, Rialto Theater, State and Van Buren.

MAN—YOUNG, FOR AUTOMOBILE PARTS dept., must be familiar with automobile parts and have clerical experience. Keenan Chevrolet Sales, 5323 W. 22d-st.

MEN—YOUNG, OVER 18, TO WORK IN theater. Apply 815 W. Madison-st.

Employment Agencies.

SALESMEN.

3 high grade men who have called on automotive or accessory dealers and jobbers for Milwaukee, Cedar Rapids and Des Moines territory; age 28-40; good personality and appearance; $2,500 to $3,000 to start; bonus; all expenses and liberal bonus. Call, write, or wire for interview. Must be quick action. CONSOLIDATED AGENCIES, 110 S. Dearborn-st., Suite 500, Ph. State 8412.

DRAFTSMAN SASH AND DOOR.....$75
Draftsman, Gas Engines, city, duty.....$175
Furniture Repair $50 Welder.....$35
Janitor .....$90 Bridly. Hammer...P.W.
Blksmth., Oil Fire.$35 Window Trim.....$100
Patternmaker .....85c Automatic Screw..80c
GARDEN CITY AGENCY,
Room 406. 179 W. Washington-st.

CORBOY SERVICE.

STENOG., SECY., A-1.....$50
BKKPR., BOOKS & BONDS EXP.....$45
SHIPPING CLK., N. S.....$90
50 W Jackson-blvd Rm. 1108. Wab. 0284.

Technical Specialists.

Struct. Designers, bridge.....$275
Man Draftsm., R. R. exp.....$250
MAN ER. ASSN OF ENGRS. EMPLOY. INC.
63 E. Adams-st. Harr. 0274.

TECHNICAL POSITIONS.
Designer, Automatic mchy. S. Sub.....$216
Elec. draftsman power sta. exp.....$200
Chemist-Analyst nonferrous metals.....$170
THE ENGINEERING EXCHANGE, INC.
53 W. JACKSON-BLVD. SUITE 1662.

GARAGE JOBS ONLY.

Auto Washers $30-$40; Auto Mechs., 75-90c. Open all day.
CHICAGO GARAGE OWNERS' EXCHANGE.
209 S. La Salle-st., Room 101.

DAVIS SERVICE.

5 YOUNG MEN, 24-26 YEARS,
TRAINED FOR SALE, SAL. $30 WK.
20 E. JACKSON. ROOM 1202.

Garage Jobs of All Kinds.

10 Washers; many other openings today. See Miss Kelly, Rm. 1418, 32 N. State.

SALESMAN—RET. HDW. PT. EXP.....$200
THE OCCUPATIONAL AGENCY
20 W. JACKSON-BLVD. 14TH FLOOR.

SALESMEN — EXPERIENCED MEN, CALL before 1. Salesmen's Service Association, Room 208, 360 S. La Salle-st.

BANK CLERKS $90-150.
OPEN ALL DAY.
S-H-A-Y AGENCY, 14 W. Washington-st.

ENGINEER, $45; BATTERY MAN, $35; machinist, 55c; second cook, $25.
BUSCH AGENCY, 184 W. Washington-st.

OPEN ALL DAY SATURDAY UNTIL 6 P. M.
EMPLOYMENT EXCHANGE. SUITE 1304,
220 S. STATE-ST.

FORGE SHOP — DROP HAMMER, STEAM hammersmith, die sinker; southwest side; no fee. Apply 212 N. Clinton-st.

COUPLE, PRIVATE, $150; COUPLE, FRATernity, $100, r., b.; watchman, $100; janitor, $75, rm. Jensen, 103 Fowler-st.

CLERK-TYPIST—AGE 21-24, PREFER COLlege educ. $125. AMERICAN RAILWAY BUREAU, 11 So. La Salle-st., Suite 1139.

CLERK, ACCTG. AND PURCH.—EX....$100
FRANKLIN AGENCY,
Suite 401. 109 N. Dearborn-st.

BUSINESS MEN'S CLEARING HOUSE—
ALWAYS THE BEST POSITIONS
209 S. STATE-ST. 708 Republic Bldg.

ORDER CLERK—AGE 24 TO 30.....$25
THE ASSOCIATED SERVICE,
Rm. 715 Tacoma Bldg. 8 N. La Salle-st.

EMPLOYMENT EXCHANGE.
Room 1304. 220 S. State-st.

HOTEL, RESTAURANT AND HOSPITAL help of all kind. CONGER SERVICE, 400 S. State, Rm. 506.

STENOS.
S & A SYSTEM, 440 S. Dearborn, R. 205.

TRADE SCHOOLS.

EASY TO LEARN

watchmaking; day or night school. Graduates in demand. Call or write for free book No. 5. National School of Watchmaking, 1340 S. Michigan-av. Cal. 3423. Open eves

?SALESMANSHIP?

Inexp. or exp.; city or traveling; free employment service for members. Write, call or phone Harr. 5668. Dept. 1, NORTH AMERICAN SALESMEN'S TR. ASSN.,53 W.Jackson-blvd.

MEN WANTED TO LEARN

AUTO WASHING, GREASING, SIMONIZING
Earn big money after 3 weeks' training.
AUTO SERV. SCH., 2 S. La Salle, Rm. 101.

LEARN WATCHMAKING

day or night by our profit sharing plan. Books free. Chicago Watch School, Dept. B3. 540 W. Randolph-st. Franklin 1777.

LEARN AUTO TRADE; PRACTICAL INstruction; also teach drivers; $15 up.
FEDERAL AUTO SCHOOL,
1507 W. Madison. Day and eve.

LEARN BRICKLAYING, PLASTERING; big demand; bldg. contractors. Union instructors with bldg. contractors. Union instructors with bldg. contractors. Union instructors with bldg. contractors. Union instructors with bldg. contractors. Union instructors with bldg. contractors. Union instructors Come in whether working or idle. ILL'S BLDG. TRADES SCHOOL, 2000-04 Clark.

Learn Barber Trade Now.

INTERNATIONAL BARBER COLLEGE, 672, 651 and 601 W. Madison. 109 S. Wells

TRADE SCHOOLS.

INEXPERIENCED MEN WANTED TO LEARN ELECTRICITY AUTOS OR AVIATION

In only a few weeks in big shops—either days or evenings. Come in now whether working or idle. We have an easy solution to your problem. Employment service free of extra charge to graduates. Start any time. Easy payments. Let us reveal to you our astonishing facilities to help you. Call, write, or phone Mr. Jones, 1st floor.

GREER SHOPS
2020 S. WABASH. CAL. 4600.

ELECTRICITY

OFFERS BIG FUTURE.

Few months' training on actual electrical machinery at Coyne fits you for a real job. Hold your present job and attend school three evenings per week, then when you are trained our employment dept. will assist you to an electrical position. START ANY TIME. Many earn while learning. Free book. $2,000,000 school and see for yourself. No obligation to you. Part and no salesman will bother you. School in session Monday, Wednesday, and Friday evenings and every week day. Open every evening except Saturday and Sunday. Open Sunday 9 to 4 p. m. If you can't call phone or write for big free book.

COYNE
ELECTRICAL SCHOOL,
512 S. Paulina-st. Phone West 3121.

MEN WANTED TO LEARN AVIATION

Earn big money; fascinating year round work. We teach all types of motors, including air cooled rotaries. Only school offering unlimited flying time; big downtown factory; finest flying field in city. New airplanes. Lowest tuition despite extra advantages. Call or write for free booklet "How to Fly." Call, write, or phone Harr. 5088. CHICAGO SUMMER SCHOOL OF AVIATION, Chamber of Commerce Bldg. Open till 9 p. m. and Saturday afternoons.

Men Wanted to Learn PLUMBING—AT ONCE

A lifetime opportunity to learn a good trade and big pay for men who qualify. Work under LICENSED MASTER PLUMBERS; also steady work every year around; learn trade from ground up in largest shop of its kind. Ask for superintendent of shops.
ILLINOIS PLUMBING WORKS, INC.
512-514 N. La Salle-st., Chicago, Ill.

AVIATION

Service and Transport, Inc.

Will train a few additional men intensively or spare time within a few months for good, pay positions in flying or ground mechanic's. Best, central and field location. 5 year free employment. For full information write Dept. T-28 or call at
208 N. WABASH-AV., CHICAGO.

RADIO ENGINEERING.

OPERATING—BROADCASTING.
TELEGRAPHY.
RAILROAD—COMMERCIAL.
Big demands now and growing. Day or evening training. Opportunities to graduates that offer excellent advancement. Call or write CHICAGO TELEGRAPH INSTITUTE,
1338 S. Michigan, 4th fl.; 443 S. Dearborn, 8th fl.; 39 S. State, Room 1202.

A RARE OPPORTUNITY

awaits a hard worker, between 22 and 40 years of age; guaranteed $50 per week. Address K 365, Tribune.

COLLECTOR—HARD BOILED, RED BLOODED, fighting gogetter; large soap mfr. wants exp. man for grocery trade; reply at once, state age, salary expected, etc. Address M F 375, Tribune.

MEN TO LEARN WELDING TRADE.

Large demand and big pay for men who qualify; hundreds now waiting from employment service to graduates. UNION instructors. UNION conditions. Day or night classes. Call or write, or phone at once for quick reply.
ILLINOIS WELDING WORKS.
514 N. LA SALLE-ST. CHICAGO

AVIATION

Join our new classes forming now; oldest, original, and most complete school in the middle west. Join now and pilot a plane by spring. Training full or spare time. Consultation. Call, write, or phone Harrison 0492. Chief Pilot J. A. Carr. CHICAGO AERONAUTICAL SERVICE, 608 S. Dearborn-st. Room 1120. Open till 9 p.m.

BECOME MECHANICAL EXPERT

Largest uncrowded field of industry today. Terms on tuition. Classes days and evenings. CHICAGO MECHANICAL SCHOOL, 361 W. Ontario. Call Buckingham 4791 for interview.

MEN,
Don't Slave for Small Pay.

LEARN BARBERING. Take advantage of the wonderful opportunities in this business. MOLER graduates are now working and earning big money. Call or write. MOLER BARBER COLLEGE, 512 N. State-st.

COMMERCIAL ART.

Girls and young women, learn to draw fashions. Earn a real salary in this uncrowded profession. We teach you. No one required. VERSATILE SCHOOL, 308 N. Michigan-av. Ph. Central 5249.

MEN WANTED TO LEARN

in day or night school to make plates, crowns, bridgework, etc., for dentists. Call, write, or phone for catalog. Open eves. Mon. 7:30. SCARRIE SCHOOL OF MECHANICAL DENTISTRY, 1338 S. Michigan-av, Calumet 3422.

How to Read Blue Prints.

Send for this free booklet and plans of bungalow. Shows how to learn to make big money in building. Write today.
CHICAGO TECHNICAL COLLEGE,
Dept. J140, 118 E. 26th-st. nr. Mich.-av.,

LEARN WATCHMAKING WITHOUT WORRY of big tuition costs. Olson S-hour Watchmaking, 800 N. Clark. Rm. 505. Sup. 7253.

Salesmen.

A $9,000,000 YEAR
JUST CLOSED

creates this new opportunity for a few ambitious women. As Chicago's largest real estate operators we have stepped in making the largest volume of subdivision sales in the middle west, over $9,000,000 for 1927.

We are planning for a bigger year in '28 and will employ a few salesladies with or without experience. Must be over 25 years old, ambitious, and have good references. This means a chance for you to make a success with the most successful firm.

If you are experienced you can start earning at once. If you have no experience but are willing to start learning the Bartlett way, we will give you an interview. Permanent position, year round employment and the backing of our name and 29 years of proven service makes our salespromen make money. Salary and commission to those who meet our qualifications as to integrity, sincerity and willingness to work. Apply in person only.
FREDK. H. BARTLETT REALTY CO.
(Not Inc.)
6TH FLOOR. 69 W. WASHINGTON-ST.

Polish Speaking Women

Over 25 years of age, for special work in our Polish department. Salary and commission to those who qualify. Apply 9 a. m. to 5 p. m.
SOUTH SHORE DAIRY,
69 W. Washington-st.

SALESLADIES—TO CALL ON MERCHANTS with trade-building service. Can make good money. Weiss Advertising System, 3951 Lawrence-av.

SALESWOMEN—TO SELL NEW HOUSEhold necess. articles; exp. not nec. Call 12-5. Rm. 318, 1579 Milwaukee-av.

SALESLADIES—TO SELL THE FAMOUS "Beatrice Foods" for misses and children at factory prices. R. 1300, 5 S. Wabash.

Agents.

AGENTS — $10 DAILY TAKING ORDERS for Mary Rose Frocks; spring line ready. PHILPS & LEWIN, 1104 Mallers Bldg.

Miscellaneous.

IMMEDIATE OPENING.

Unusual position for college graduate or teacher; must be open to travel extensively. Women who have had experience in church, educational or Sunday school work and can devote their full time preferred. Write or call John Rudin & Co., Inc., 1018 S. Wabash.

WOMEN — FOR PART TIME WORK. No business exp. nec. Hours to suit your convenience. Opportunity for permanent work. Earnings depend on time and ability. Must be over 25 years of age, with good personal ref. Address F G 113, Tribune.

OUT OF TOWN OWNER WILL EXCHANGE $1,100 equity in 5 cars, 3 on a busy, pav. st. dbl. gar. for good mtge., bond or what? Kedzie 3104.

WILL TRADE MY 30X125 FT., 2 BLKS. to car line, for 1st mtge. bonds or what have you? Let costs $790, or will make sacrifice for cash. Address F T 132, Tribune.

WANT KITCH., FUR. APT. LEASE FOR equity in fine home or Austin-blvd. and Gar. L sta. Address R 498, Tribune.

WILL EXCHANGE 2 UPRIGHT PIANOS for car, radio or cash. Sunnyside 6025.

JEWELRY, WATCHES, ETC.

CASH FOR DIAMONDS, PAWN TICKETS old gold, sil., plat., jewelry, gold teeth; Elg. Walt. watch, $5 up; will sell 0 k. dia. ring, beau. model, $200; 3 k. $100; 14 k. blue white, $450; 2 k. blue white dia., plat. mtg., $600; 4 kt., brl. dia., remark. low pr. Jewelers Exch., 32 N. State, R. 1019. Dear. 8890.

THE HIGHEST CASH PAID

for diamonds, pawn tickets, old gold, platinum, silver, broken jewelry, gold teeth and watches. No charge for estimation. Dear. 8519.
P. ROCCA & BRO., 32 N. State, Rm. 800.

100% FULL VALUE PAID

in cash for diamonds, pawn tickets, old gold, silver, platinum, gold teeth, broken jewelry, and watches. Bargains in diamonds.
32 N. State-st., Room 808. MR. LANE.

DIAMONDS, OLD GOLD, PAWN TICKETS bght. Bernstein Bros., 10 N. Clark, R. 905.

WANTED—FEMALE HELP.

Stores and Offices.

BOOKKEEPER

and typist. Refined, sensible single woman about 30 years old to handle set of books and correspondence. Address M B 551, Tribune.

BOOKKEEPER

to take full charge of books. Only exprd. need apply. Blackstone Lumber Co., 105 W. Monroe.

BOOKKEEPER—MUST BE INTELLIGENT and able to take responsibility; salary to start, $100 mo. Rm. 710, 31 N. State.

GIRL—BRIGHT, FOR TEL. SALES WORK; one exp. in advertising pref. Call Saturday a. m., Bittersweet 3520.

GRAPHOTYPE OPERATORS
—Day or night work; must be experienced; steady work with good pay. Apply 1132 S. Wabash, 2d floor.

LADY—YOUNG, WITH STENO. EXPERIence, knowledge of books essential; state salary expected. Address M G 536, Tribune.

SALESLADIES

for our ready-to-wear department. Part time work. Apply Superintendent's office.
LEITER BLDG. STORES.

SALESLADY — NEAT APPEARANCE; candy shop. Apply after 5, 1653 Harvard.

SALESLADY—EXPERIENCED IN BAKERY. Apply 3548 Lawrence-av.

SALESLADIES—2 EXPD. APPLY ROSS Office, 1 to 4. Lawrence-av.

SALESGIRL—FOR HEALTH FOOD STORE; no Sunday wk. Apply 170 N. State.

STENOGRAPHER.

Must be capable of taking charge of small office, perm. pos., ref. req., open all day. Friedman's, R. 510, 36 S. State-st.

STENO.—GEN'L OFFICE; PREFERENCE TO one who can write tailor tickets; long experience not essential; young lady preferred. Engfer Tailoring Co., 326 W. Van Buren-st., 4th floor.

STENOGRAPHER — TEMPORARY, SOME clerical work; state age, nationality, experience and salary expected; northwest side. Address M B 355, Tribune.

STENO.—GENUINE PROPER SOME DICT. exp.; adv. agcy.; starting salary $20; give complete exp. and phone 1st letter. Address M G 353, Tribune.

STENOGRAPHER — CAPABLE AND EFFIcient, one with experience in lumber business preferred. Call Kildare 4160.

STENO. — EXP. — NEC. TO TAKE charge of sm. office on S. W. Side. State age, sal. expected. Address M B 572, Tribune.

SWITCHBOARD OPERATOR

In stock brokerage office; must be able typist; excellent opportunity for right party. Answer, stating age, experience and salary in last position. Address M C 464, Tribune.

STENO. — EXP. — NEC. TO TAKE charge of sm. office on S. W. Side. State age, sal. expected. Address M B 572, Tribune.

SWITCHBOARD OPERATOR

In stock brokerage office; must be able typist; excellent opportunity for right party. Answer, stating age, experience and salary in last position. Address M C 464, Tribune.

Men Wanted to Learn PLUMBING—AT ONCE

A lifetime opportunity to learn a good trade and big pay for men who qualify. Work under LICENSED MASTER PLUMBERS; also steady work every year around; learn trade from ground up in largest shop of its kind. Ask for superintendent of shops.
ILLINOIS PLUMBING WORKS, INC.
512-514 N. La Salle-st., Chicago, Ill.

AVIATION

Factory and Trades.

Service and Transport, Inc.

Will train a few additional men intensively or spare time within a few months for good, pay positions in flying or ground mechanic's. Best, central and field location. 5 year free employment. For full information write Dept. T-28 or call at
208 N. WABASH-AV., CHICAGO.

RADIO ENGINEERING.

OPERATING—BROADCASTING.
TELEGRAPHY.
RAILROAD—COMMERCIAL.
Big demands now and growing. Day or evening training. Opportunities to graduates that offer excellent advancement. Call or write CHICAGO TELEGRAPH INSTITUTE,
1338 S. Michigan, 4th fl.; 443 S. Dearborn, 8th fl.; 39 S. State, Room 1202.

MEN TO LEARN WELDING TRADE.

Large demand and big pay for men who qualify; hundreds now waiting from employment service to graduates. UNION instructors. UNION conditions. Day or night classes. Call or write, or phone at once for quick reply.
ILLINOIS WELDING WORKS.
514 N. LA SALLE-ST. CHICAGO

AVIATION

Join our new classes forming now; oldest, original, and most complete school in the middle west. Join now and pilot a plane by spring. Training full or spare time. Consultation. Call, write, or phone Harrison 0492. Chief Pilot J. A. Carr. CHICAGO AERONAUTICAL SERVICE, 608 S. Dearborn-st. Room 1120. Open till 9 p.m.

BECOME MECHANICAL EXPERT

Largest uncrowded field of industry today. Terms on tuition. Classes days and evenings. CHICAGO MECHANICAL SCHOOL, 361 W. Ontario. Call Buckingham 4791 for interview.

MEN,
Don't Slave for Small Pay.

LEARN BARBERING. Take advantage of the wonderful opportunities in this business. MOLER graduates are now working and earning big money. Call or write. MOLER BARBER COLLEGE, 512 N. State-st.

COMMERCIAL ART.

Girls and young women, learn to draw fashions. Earn a real salary in this uncrowded profession. We teach you. No one required. VERSATILE SCHOOL, 308 N. Michigan-av. Ph. Central 5249.

MEN WANTED TO LEARN

in day or night school to make plates, crowns, bridgework, etc., for dentists. Call, write, or phone for catalog. Open eves. Mon. 7:30. SCARRIE SCHOOL OF MECHANICAL DENTISTRY, 1338 S. Michigan-av, Calumet 3422.

How to Read Blue Prints.

Send for this free booklet and plans of bungalow. Shows how to learn to make big money in building. Write today.
CHICAGO TECHNICAL COLLEGE,
Dept. J140, 118 E. 26th-st. nr. Mich.-av.,

LEARN WATCHMAKING WITHOUT WORRY of big tuition costs. Olson S-hour Watchmaking, 800 N. Clark. Rm. 505. Sup. 7253.

Salesmen.

A $9,000,000 YEAR
JUST CLOSED

creates this new opportunity for a few ambitious women. As Chicago's largest real estate operators we have stepped in making the largest volume of subdivision sales in the middle west, over $9,000,000 for 1927.

We are planning for a bigger year in '28 and will employ a few saleswomen with or without experience. Must be over 25 years old, ambitious, and have good references. This means a chance for you to make a success with the most successful firm.

If you are experienced you can start earning at once. If you have no experience but are willing to start learning the Bartlett way, we will give you an interview. Permanent position, year round employment and the backing of our name and 29 years of proven service makes our salespromen make money. Salary and commission to those who meet our qualifications as to integrity, sincerity and willingness to work. Apply in person only.
FREDK. H. BARTLETT REALTY CO.
(Not Inc.)
6TH FLOOR. 69 W. WASHINGTON-ST.

Polish Speaking Women

Over 25 years of age, for special work in our Polish department. Salary and commission to those who qualify. Apply 9 a. m. to 5 p. m.
SOUTH SHORE DAIRY,
69 W. Washington-st.

SALESLADIES—TO CALL ON MERCHANTS with trade-building service. Can make good money. Weiss Advertising System, 3951 Lawrence-av.

SALESWOMEN—TO SELL NEW HOUSEhold necess. articles; exp. not nec. Call 12-5. Rm. 318, 1579 Milwaukee-av.

SALESLADIES—TO SELL THE FAMOUS "Beatrice Foods" for misses and children at factory prices. R. 1300, 5 S. Wabash.

Agents.

AGENTS — $10 DAILY TAKING ORDERS for Mary Rose Frocks; spring line ready. PHILPS & LEWIN, 1104 Mallers Bldg.

Miscellaneous.

IMMEDIATE OPENING.

Unusual position for college graduate or teacher; must be open to travel extensively. Women who have had experience in church, educational or Sunday school work and can devote their full time preferred. Write or call John Rudin & Co., Inc., 1018 S. Wabash.

WANTED—A LIGHT SEDAN OR WHAT have you for a Hobart Bros. 8 hayser, 10 to 20 capac. motor; generator, battery, charger; almost new, cost $250. Walter Petersen, 5237 Berteau-av. Palisade 5408.

OUT OF TOWN OWNER WILL EXCHANGE $1,100 equity in 5 cars, 3 on a busy, pav. st. dbl. gar. for good mtge., bond or what? Kedzie 3104.

WILL TRADE MY 30X125 FT., 2 BLKS. to car line, for 1st mtge. bonds or what have you? Let costs $790, or will make sacrifice for cash. Address F T 132, Tribune.

WANT KITCH., FUR. APT. LEASE FOR equity in fine home or Austin-blvd. and Gar. L sta. Address R 498, Tribune.

WILL EXCHANGE 2 UPRIGHT PIANOS for car, radio or cash. Sunnyside 6025.

JEWELRY, WATCHES, ETC.

CASH FOR DIAMONDS, PAWN TICKETS old gold, sil., plat., jewelry, gold teeth; Elg. Walt. watch, $5 up; will sell 0 k. dia. ring, beau. model, $200; 3 k. $100; 14 k. blue white, $450; 2 k. blue white dia., plat. mtg., $600; 4 kt., brl. dia., remark. low pr. Jewelers Exch., 32 N. State, R. 1019. Dear. 8890.

THE HIGHEST CASH PAID

for diamonds, pawn tickets, old gold, platinum, silver, broken jewelry, gold teeth and watches. No charge for estimation. Dear. 8519.
P. ROCCA & BRO., 32 N. State, Rm. 800.

100% FULL VALUE PAID

in cash for diamonds, pawn tickets, old gold, silver, platinum, gold teeth, broken jewelry, and watches. Bargains in diamonds.
32 N. State-st., Room 808. MR. LANE.

DIAMONDS, OLD GOLD, PAWN TICKETS bght. Bernstein Bros., 10 N. Clark, R. 905.

WANTED—FEMALE HELP.

Employment Agencies.

TECHNICIAN—LABORATORY.....$135
Biller, N.-W., $110.
Legal Stenographer $150
Typist-Switchboard Operator $85
Zinser Personnel Service.
1548, 140 S. DEARBORN.

RUSSELL SERVICE.

Switchbd., cooks, waitresses, chambermaids, hotels, clubs and private families.
134 N. La Salle, Suite 612. State 3191.

THE BAYNE AGENCY.

HIGH GRADE POSITIONS.
SUITE 1008. 7 S. DEARBORN-ST.

STENO.-DICTAPHONE $35
WALL SERVICE.
18th floor, Stevens Bldg., 17 N. State.

REDFIELD PERSONNEL.
Dictaphone opr., loop $110
Suite 1204, 5 S. Wabash.

CHICAGO RAILWAY AGENCY.
COMPTOMETER OPERATORS—EXP.
220 Grand Central Sta., Harrison and Wells.

EDITOR-PROOFREADER—LOOP $50
SWBD. OPR.-TYPIST—Publ. Co. $27.50
THE BONER CORP., 20 W. Jackson-blvd.

SECYS., STENOS., TYPISTS, BKKPRS.
WE HAVE YOUR POSITIONS.
CRAIG AGENCY, 209 S. STATE-ST.

SEE MRS. MACK AT BRIERLY'S FOR Lunch wait., $8; inst. wait., $50, r., b.; clean., $16; 178 W. Mad., Ch. 1520, Cen. 0336.

FACTORY GIRLS, $15; SECOND FOOR, $18. BUSCH AGENCY, 184 W. WASHINGTON.

WOMEN—FACTORY, WEST $17
S & A. SYSTEM, 440 S. Dearborn, R. 205.

TRADE SCHOOLS.

E. BURNHAM
School of Beauty Culture.

We prepare you to earn a big salary after only 6 months in our world famous school. Large January classes forming this week. Day or evening. Attractive payment plan. Write or call for free booklet today.
138 S. STATE, Dept. 18, CHICAGO.

LADIES,
MAKE MORE MONEY.

LEARN BEAUTY CULTURE. Demand is growing and salaries high. Find out for yourself the excellent future in the Beauty Culture field. Call or write MOLER COLLEGE, 512 N. State-st.

TELEGRAPHY.

Young women to learn to become telegraph operators. No experience required. Opportunities for positions that offer excellent advancement to graduates. CHICAGO TELEGRAPH INSTITUTE, 443 S. Dearborn-st. Room 810; 39 S. State-st. Room 1202.

TELEGRAPHY.

Young women to learn to become telegraph operators. No experience required. Opportunities for positions that offer excellent advancement to graduates. CHICAGO TELEGRAPH INSTITUTE, 443 S. Dearborn-st. Room 810; 39 S. State-st. Room 1202.

AMERICAN SCHOOL OF ETHICAL BEAUTY Culture, 3 blks. accredited school.
ELIZABETH McGRATH, Pres.
190 N. State-st. Phone Dearborn 4323.

AN ACCREDITED BEAUTY CULTURE school with nation-wide reputation. Chicago Hairdressing Academy, 64 W. Randolph.

GERTRUDE HALE—A FULLY ACCREDITED SCHOOL OF BEAUTY CULTURE.
TH FL., 14 W. WASHINGTON-ST.

CHICAGO ACADEMY OF BEAUTY CULture, Inc. An accredited School. 37 S. Wabash-av. Suite 707-9. State 4431.

NINA PARKER SYSTEM OF BEAUTY CULTURE. A fully accredited and recognized school. 30 W. WASHINGTON.

HOTELS NEED TRAINED WOMEN — BIG pay. Learn at home. Write Lewis Hotel Train. Schools, Desk 749, Washington, D. C.

MARCELLER

and all around operator; good opportunity for beginner; new shop. Call Saturday, Lincoln 9491. Sunday and Monday.

NURSES—FOR TRAINING; IN FULLY ACcredited school. Cash allowance and maintenance. Jackson Park Hospital, 7531 Stony Island-av.

PUPIL NURSES HIGH SCHOOL GRADS. 2 yr. course; cr. for previous training. New Auburn Hospital, 7929 S. Ashland-av.

TUCKERS AND HEMSTITCHERS—EXPERIenced. Steady work. Fashion Pleating & Stitching Co., 224 S. Market, 2d floor.

YOUNG GIRLS

for light factory work. MOLTER-REINHARD CO., 916 W.

TO RENT—HOUSEKEEPING ROOMS

North Side.

HOOD-AV., 1332, 6150 NORTH—TO RENT—Furnished 1s and 2s, elec., refrig. and elevator; quiet street; close to Granville "L." Bdway., Clark cars. Shield. 8055. Mgr. on premises.

KENMORE, 5132—TO RENT—1-2 RM. KIT.; everything free; daily maid serv.; outside rooms; near lake, good transp.; $7 and up.

KENMORE, 4927—TO RENT—NICE, FURN. 2 rm. kit., also ofc., dbl. sip. rms.; L. bus.

KENMORE, 5424—TO RENT—2 AND 3 RM. apts. with priv. bath; very reas.

KENNORE, 4035 — TO RENT—3 RM. APT. with priv bath; ½ blk. schools; L. surf.

LAFAYETTE-PKWY., 913—TO RENT—FRT. rm., bed-dor bed, kit. $12; ref., $6 rent.

LAFAYETTE-PKWY., 941—TO RENT—2-3 rm. apt. and sip. rms.; new furn.; dec.; reas

LA SALLE N., 1039—TO RENT—MOD. NEW LA SALLE MANSIONS.

Dec. 1-2-3 rm. kitnt., gas rge., r. w., $8 up.

LAWRENCE, 950—TO RENT—1-2 RM. NEW furn. apts.; pr. bath; L. bus, surf. $8 up.

LELAND-AV., 2520.

2 and 3 rm. kit. dinettes, compl. apts., new dec., pri. bath; fireproof bldg., blk. to all trans.; from $53; light and gas included.

LELAND, 937—TO RENT—2 RM. HSKPG. suites, nicely furnished; best trans.

MAGNOLIA, 4826—TO RENT—MODERATELY furnished 1-2-3 room kit. suites.

MAGNOLIA, 5230—TO RENT—NEW DEC. FT. 2 apt., comp. equip.; reas.; bus, surf. EDG.

MAGNOLIA, 4445—TO RENT—3 HSK. RMS., newly furn., 2 beds; reas.; all trans.

MALDEN-ST., 4449—TO RENT—1-2-3 RM. kitet. apts.; must see to appreciate.

MELROSE, 437—TO RENT—NICE FURN. front 2 rm. kitnt. apt. bus, surf., $15.

NELSON-ST., 1853—TO RENT—3 LARGE light rm. apt., furnished; real kitchen.

OAKLEY, W., 154—TO RENT—1-2, ROOM kitchenettes; newly furnished; $6-$12. 5 minutes from loop.

OAKDALE-AV., 434.

Beaut. furn. large sunny frt. 1 rm. kitnt., suit. 2; nr. bus; gd. trans.; reas. L.V.5846.

OAKDALE, 530—TO RENT—1-2-3 RM. APT. Single or dbl.; sip. rms.; $6 up; newly dec. and furn.; 15 min. loop; opp. Linc. Pk.

PINE GROVE, 3015 — TO RENT—1-2 RM. kit., $8 up.; shwr. bath; bus, L.; nice loc.;

RACINE, 4441—TO RENT—DES. FRT. 1 R. kit. apts.; good lit.; bus, L. surf.; $7-12.

ROKEBY, 3800, 1ST—TO RENT—3 RMS., pch., pri. everything fur. $15. Grac.6224.

ROKEBY, 3810 — TO RENT—HOMELIKE, newly dec. frt. suite; plenty stm.; Sher. L.

ROSCOE, 717—TO RENT—2 RM. KITS., $11 up; also slpg. rms.; good transportation

SCHILLER, W., 62. AT 1400 N. CLARK.

SCHILLER-CLARK APTS.

WARM, well furn., 1-2 rm. apts., HOT run. wat.; nr. Linc. Pk.; 10 min. to loop; $10 up; SHERIDAN, 4101 — BUCKINGHAM 7450.

THE STIRLING

1-2-3-4-5 ROOM APTS., FURN.

3-4-5 PERSONS, $5 EACH PER WEEK.

Wk. $12 Up; Mo. $50 Up.

SHERIDAN-RD., 706, COR. PINE GROVE—To Rent—Ins. kitch., new dec., furn. apt.; park, lake, bus 51-53 to door; Bdwy. L.

SHERIDAN, 4917—TO RENT—LIV. RM., bdr. kit., pri. bth.; also s. b. apts. $12-$15.

SHERIDAN, 4717—TO RENT—LG. FRT. rm.; kit. apt., 4 rms.; comp. serv.; reas.

SHERIDAN, 4542—TO RENT—2-3 RM. FUR. apt., fl. kit., pri. por. cor. Wil.-Sher.

SHERIDAN, 4600—TO RENT—CLN. COMF. warm hskpg. rms.; reas. Bus to door, surf.

SHERIDAN, 4821—TO RENT—LOVELY 3 rm. outside apt., suit. 3 or 4; pri. b.; reas.

SUPERIOR, 162—TO RENT—LG. FRT. studio, kitchenette. White 5031, eves.

WALTON, W., 9—TO RENT—2 LG., LGT. cool. rms., kitnt., pri. bath; nr. loop; $15.

WILSON, 1243—TO RENT—NIC. FURN. 3 rm. apt., fl. kit., 1 bl. Wil. X. bus, surf.

WILSON, 923—TO RENT—3 RM. FUR. APT. Reas.; will pay to see this flat.

WINNEMAC, 1259—TO RENT—ATTR. 2-3 rm. apts.; pri. bath.; fl. kit.; gd. trans.

WINTHROP, 4917—TO RENT—ATTRACTIVE 2 rm. suite, pri. porch; all trans.

WINTHROP, 5208—TO RENT—1 SMALL kits., slp. rms., $6 up; gd. tr., free park.

WINTHROP, 4846—TO RENT—1 2 3 RM. kit. cor. dec.; fl. fit.; reas. Law. L. bus.

TO RENT — 3 RMS., PRI. BATH, GAS, elec.; gd. trans, nr. Linc. Pk.; no children; rels.; $55 mo. Lincoln 1526.

Northwest Side.

FLETCHER, 2630—TO RENT—3 HOUSE-keeping rms. in stove heated flat; no obj. to children. Keystone 1272 or 0030.

TRIPP, N., 2246—TO RENT—2 LRG. RMS. and bath, priv. compl. furn.; h. w. heat.

West Side.

ADAMS, 3400—TO RENT—2 BEAUT. FURN. frt. rms., suit. 2-3; every conv.; reas.

HAMLIN, N., 618—TO RENT—3 LARGE, light rooms in private home; h. w. heat; gas range; 1 or 2 married couples or small family; nr. Chicago-av., Lake-st. L.

MONROE-ST., 2541—TO RENT—1 SMALL, clean housekeeping room, $3.50 weekly.

OGDEN, 3637—TO RENT—2 RMS., GAS, EL. hot water; priv. fam.; L. surf.; $9.

WARREN-AV., 2830—TO RENT—HSKPG. suite, completely furn., all trans.; $10-12.

WASHINGTON, 4411—TO RENT—4 FRT. rms.; sec. 2-3 adults; h. w. ht. Mans. 8861.

WASHINGTON-BLVD., 2340—TO RENT—2 RM. suite; fl. kitch.; stm.; L. bus, surf.; $10.

WASHINGTON-BLVD., 2147—TO RENT—Mod. suite, priv. bath, $13.50; also garage.

WASHINGTON-BLVD., 2850—TO RENT—1 rm., fl. rm., conv. furn., 1st fl.; $8.

WOOD, S., 123—TO RENT—LGT. HSKPG.; steam ht.; electric light; $9; all furn.

TO RENT—SUITE FURN.; steam heat; GAS, elect., stm.; reas. Ph. Seeley 8973.

BOARD AND LODGING—SOUTH.

BLACKSTONE, 7310, 2D—LARGE RM. FOR 1-2 men or mar. cpl.; emp.; home privil.; home cooking; nr. U. C. and 4 car lines.

DREXEL, 4012—VACANCY FOR 2 MEN; RADIO, piano, elec. trans. Doncaster 6574.

SOUTH PARK-AV., 5710—BOARD, ROOM; home eke.; nr. pk., bus, L.; $10. Eng. 4176;

WOODLAND, 6074—WARM BSMT. R. with board, for 2, $8 ea. Douglas 9020.

COMFORTS AND PRIVILEGES OF HOME for aged and mild mental cases. Mid. 1603.;

PARKING AND BOARD FOR BUS. girls; kit. privil.; all tr.; Dor. 3878.

ROOM AND BOARD — LADY ONLY, WHO wants home. $6 wk. Call Wentworth 2511.

BOARD AND LODGING—NORTH.

ALDINE, 519—GOOD HOME FOR EIGHT party, sgl. rm., brd. reas. Wellington 5069;

ELEGANT COMFY ROOMS for 1, 2, 3; 2; exc. meals; real home; reasonable.

CEDAR, E., 68, HOLLIS CLUB—FOR GIRLS; sel., dble. rms. and board; ref. req.

EASTWOOD, 931—LIGHT SUNNY BEDRM. for 1 or 2, or marr. couple; board optional. All transp. Rav. 1800.

EASTWOOD, 857—WELL FURN., COMF. rms.; exc. board; loop 20 min.; $9-$11; Sunnyside 1190.

KENMORE-AV., 5511—BEAUTIFULLY DBLE. rm.; also fine suite; nr. bath; with board; in large home; best home cooking.

EDGEWATER 6420.

KENMORE, 6031—EXTRA LGE. DBL. OR sgl. rm., with board; 2 baths; gentile home.

GLADYS-AV., 3921—NICELY FURN. RM., gd. meals; blk. to park; all trans.; garage; quiet; ex. mar. couple; $12 each.

JACKSON, 1430 — VERY DES. ROOM AND board; home cooking; exc. trans. reas.

COMF. FRT. RM., EX. MEALS; 1-2; SM. fam.; $10; pri. b.; surf. Lawndale 6344.

BEAUT. FRONT ROOM; GENTLEMEN ONLY; without board; exc. trans. Reas. Ked. 3716;

BOARD AND LODGING—SUBURBAN.

REAL HOME FOR YNG. BUS. MEN; 2 LGE. lt. rms.; meals; 9 rm. priv. res.; nr. sta., 28 min. to Loop. Riverside 547S9.

WILL BOARD A FEW MOTHER'S CARE to children over 4 yrs.; mod. home. Mrs. S. Prepis, Palatine, Ill. Phone 206-R.

NURSE'S HOME FOR INVALID; PRI. HOME; exc. care; $35 wk. Deerfield 274-M.

ROOM AND BOARD WANTED.

WANTED—TO RENT—GOOD RM. BY SINgle gentleman or will share small apt. about $100 north, near Lincoln Park, with adult gentleman. Priestesti; ref. Address N J 408, Tribune.

WANTED TO RENT—FURNISHED RM. IN private or Italian home, for Lydia L Sta. Ref. exch. Address R 446, Tribune.

WANTED—IN HOG. PK. VIC. HOWARD L. preferably rel. giant bus. conv., Al refereces. address M 258, Tribune.

WANTED—TO RENT—RM., YNG. MAN; N. S. Describe fully. Address O P 91, Tribune.

HOTELS.

STOP AT HOTEL CARLTON,

1517 S. Mich., 1 blk. opp. Coliseum; rea. and trans.; strict. mod.; reas. rts. Cal. 4726;

SEE THE MONTEREY.

A REAL PLACE TO LIVE.

4300 Clarendon-av. Bittersweet 2304.

HOTEL PARK, 550 S. DEARBORN-ST. 1½ blks. north of Dearborn station; $1 to $2 daily; $5 weekly and up; steam heat.

BOARD OF TRADE HOTEL, 54 SALLE AT Jackson—Rooms, exc. bath, $12 week up.;

NORRE HOTEL, 5517 KENMORE—ATTRAC. rms., pr. b. and shwr.; reas.; all trans.;

HOTELS.

3 LARGE ROOMS.

COMPLETELY FURNISHED,

AT VERY LOW RENTAL.

Overlooking Lincoln Park and lake; beautiful living room, dining room, and kitchen; delightfully different furnishings; complete hotel service.

NORTH PARK HOTEL

1927 NORTH PARK-AV.

AT CENTER-ST. AND LINCOLN PARK.

10 min. to loop. Ph. Mohawk 3200.

SOUTHMOOR HOTEL

"THE SOCIAL CENTER."

AN ADDRESS OF DISTINCTION

AT NO EXTRA COST.

PERMANENT-TRANSIENTS-TOURISTS

400 HOTEL ROOMS AND SUITES

$2.50 DAILY-$17.50 WEEKLY-UP.

200 SUPERB APARTMENTS.

$60.00 TO $300 THE MONTH

FAMOUS VENETIAN DINING ROOM

TABLE D'HOTE DINNERS $1.00.

Stony Island at 67th-st.

FAIRFAX 5100. Z. A. BROWN, MGR.

Just a "Whisper"

from the Loop.

EASTGATE

Why not enjoy the winter months in comfort at the Eastgate? Attractive weekly rates. Single, with bath, $15, $17.50 and $20; double, with bath, $18, $20 and $25. 2 room suites proportionately low. Beautiful cafe; the best of food at reasonable cost.

Ontario east of Michigan.

Phone Superior 3580.

ONE BLOCK TO I. C. & ALL TRANSP.

MIRA-MAR

350 RMS.—BRAND NEW—350 BATHS

S. side's largest hotel; 1 blk. to 63d-st. theater and shop center, and U. of C.; TODAY'S GREATEST HOTEL VALUE; large, light, beaut. furn. rooms with disap. single and twin beds; tub and shower; RM. AND PRIVATE BATH, 1 OR 2 PERS., $10-$12-$14 WKLY.; others to $20; beaut. lobbies, cafe and coffee shop; elev. service.

6218 WOODLAWN-AV. PLAZA 1100.

NEW MAJOR HOTEL

660 W. MADISON-ST.

FOR MEN AND WOMEN.

New, mod., fireproof bldg.; beau. furn.; running water in each room; elevator service; just 5 min. from loop; 2 blks. from C. & N. W. and Union Depot; the finest in the city for the money; rates as low as $5 per week. Inspection invited. Phone Monroe 1934.

WINTER RATES.

$17.50 Wk. $60 Mo.

Completely furnished kitchenettes; maid service, ice, gas, light, laundry free.

On Lake Michigan, 15 min. to loop. Transient, $2 day, $12.50 wk. and up.

SHELDRAKE HOTEL

4518 Clarendon-av. Edgewater 8600.

THE SHORE CREST

PINE GROVE at WRIGHTWOOD.

An ideally located hotel, overlooking lake and park. Let us quote you our reasonable rates for your permanent home or a shorter stay. We have kitchenette apts. or rooms with bath. Your choice of in-a-dor or regular beds. Beaut. furn. and decorated. Excel. cafe, table d'hote or a la carte.

DIVERSEY 4800.

THE COPELAND

Its exclusive character is at once apparent to those seeking a quiet, restful home atmosphere. The CONNECTED CAFETERIA is now under the HOTEL MANAGEMENT.

SHERIDAN-RD. AT ARGYLE

SUNNYSIDE 7000.

E. H. NICHOLL, MGR.

SOUTHGATE HOTEL

SOUTH SHORE'S FINEST.

New bldg.; beaut. furn.; outside rms.; beaut. lobby; full hotel service; moderate rates.

7120-28 YATES-AV.

FACING 80. SHORE COUNTRY CLUB.

MELROSE APT. HOTEL

451 MELROSE-ST. BUCKINGHAM 1200.

Spacious 3-4 rm. corner apts. 3 exposures, as beautifully furnished and ideally as any home. Exceptionally large living rooms; bedroom and extra in-a-dor; mech. refrig.; complete hotel service. Large 2 room kitchenette suites. Nr. public and private schools.

HOTEL EITEL

DELAWARE AT BUSH-ST.

10 min. to loop.

All outside rooms with bath,

$15, $16.50, and $17.50 weekly.

Some in-a-dors. Lobby, Mez. Lounge.

Famous Eitel Dining Room Service.

HOTEL CHATELAINE.

WINTHROP-AV., 4921, PH. ARD. 3800.

Argyle and Lawrence L. sta.; most mod. uptown hotel; large, light, airy rms. tile baths, beautiful lobby, large dressing closets built in wardrobe and ironing boards.

RATES $9 PER WEEK UP.

BROADWAY, 3020. BITTERSWEET 1600.

Barry-Broadway Bach. Apts.

Warm, cl., comf., lg., lt., airy rm. with bath, sh., shwrs. run. hot water, 1 week spec. mo. rates; gar. in conn. Good trans.; 15 min. to

HOTEL ALCAZAR

3000 Washington-blvd. Van Buren 7500.

NOW UNDER NEW MANAGEMENT.

and Offering the Highest Grade of Service to Transient and Permanent Guests.

Excellent Meals Served.

LELAND HOTEL

DOWNTOWN HOTEL

IN THE HEART OF UPTOWN.

205 rooms, 205 baths.

RATES $14 UP SINGLE, $15 UP DOUBLE.

Located at Racine-av. Longbeach 0600.

Blk. to Wilson-Lawrence L. stations.

HOTEL WINDALE

6019 WINTHROP-AV. SUNNY. 2840.

Every room with priv. bath and phone.

$10-$15 WK. SGL., FROM $5-$7.50 DBL.

Twin beds, in-a-dor beds. Blk. to all trans.

Two-O-One E. Delaware.

1 BLOCK SOUTH DRAKE HOTEL, NEW BUILDING AND FURNITURE, SINGLE AND DOUBLE RMS. WITH BATH. KITCHENETTE APT. $100. SUPERIOR 1480.

ST. REGIS HOTEL.

516 N. CLARK-ST. SUPERIOR 1322.

150 modern rooms; 5 minutes walk to loop; special weekly rates: $7-$8 single, $10.50 double, $12 to $14 double with bath.

PARK HAMPDEN HOTEL.

N. LINCOLN PK. NEW BLDG.

1-2-3 r. kit., $60 up; spec. rate 3 rms. to perm. guests. Lincoln 8rd. ave. 2616 Hampden.

HOTEL CEDAR.

Trans., $2 up, spec. rates by wk. and mo. All rms. with show. and bath; wk. dis. loop.

1118 N. STATE-ST. SUPERIOR 5560.

NEW HOTEL BURBANK,

1232 N. LA SALLE-ST.

200 rooms, showers, baths; low as $9 per wk. Nr. Linc. Pk.; good trans.; real service.

GRAYMONT HOTEL.

Make your home with the Shermans; every room with bath; popular cafe in connection; room, $10 and up. 1032 E. 66th. Ad. 2511.

NEW HOTEL BURTON.

Ideal location and trans. Rates $8 and up. 1429-37 N. Clark-st. Superior 4305.

Bradley Hotel, 536 Rush-st.

For business people; 16 min. walk to loop; $10.50 up with bath, cafeteria. Sup. 6554.

HOTEL BELLWOOD.

1409 Diversey-pkwy.; new, mod. hotel; best transportation; rooms $7 week and up.

GARFIELD ARMS HOTEL.

3260 MAYPOLE-AV. VAN BUREN 4510.

$9 a week up. Excellent meals; all trans.;

NEW BRYN MAWR HOTEL—CAFE. 5530 Winthrop; bus, L. ¼ blk. $8 up. Ard.3900;

CONGENIAL WOMAN WISHES SAME TO share 4 rm. apt.; gd. trans. Well. 2306.

ROOMMATES.

BUS. GIRL WILL SHARE 3 R. APT. WITH same a real home; Howard L. bus. RAcine 1696 Juneway-ter. Douglas 6911 days.

NURSE WILL SHARE APT. WITH MAR. couple, 2 women. Lake View 5552.

YOUNG LADY WILL SHARE BEAU. FURN. apt. with same. $8. Fairfax 6386.

TO RENT—HOUSES—SOUTH.

TO RENT—5 ROOM BUNGALOW AND sleeping porch; modern in every way. 7130 S. Rockwell. Phone Hemlock 5886.

TO RENT—8 ROOM BRICK HOUSE. $125 owner, 3915 Vincennes-av.

TO RENT—HOUSES—NORTH.

TO RENT—6 RM. COTTAGE. FURNACE HT. $50 month. 1968 Foster-av.

TO RENT—27 DIVERSEY-PKWY. 10 RM. mod. res., at pk.; bus, loc. Well. 0290.

TO RENT—HOUSES—SUBURBAN.

TO RENT—NORTH SHORE HOUSES FROM Aston to Lake Forest; furnished and unfurnished. Floyd Co., 35 N. Dearborn.

TO RENT—7 RMS. AND GAR., TWO baths, h. w. ht. Ft. La Grange 636 for appt.

TO RENT—FURNISHED HOUSES.

TO RENT—5 RM. NICELY FURN. BUNG. $80; R. I. Surf. 8753 Morgan. West.4596.

TO RENT—5 R. MAYWOOD; ST. HT.; ALL mod. conv. $65. Maywood 2071 or 4260-R.

TO RENT—FUR. 6 R. HSE., GAR. NR. Davis-st., Evanston; Feb.-Sept. Univ. 4286.

TO RENT—FURN. HOMES ON NO. SHORE. MRS. FULLER, 523 Davis. University 6800.

WANTED—TO RENT—HOUSES.

WANTED—TO RENT—6 OR 7 RM. HOUSE or duplex with yard in Rogers Park or suburbs, north, for Feb. 1 occupancy. Not to exceed $90 per mo; preferably less. Ph. Rogers Pk. 10125, mornings after 8.

TO RENT—APARTMENTS

SOUTH.

JEFFERY CYRIL APARTMENTS

A Completely Furnished and Equipped

MODEL APARTMENT

NOW

READY FOR INSPECTION.

5 ROOMS, 2 BATHS.

6 ROOMS, 3 BATHS.

AN EXCEPTIONALLY MODERN, WELL DESIGNED 12 STORY FIRE-PROOF BUILDING, IDEALLY LOCATED IN THE FAMOUS SOUTH SHORE SECTION.

7146 JEFFERY-AV.

Each apt. has cedar-lined closets, electric icing, soundproof cork tiled floors, fireplace, ventilator, incinerator, and automatic elevator service.

One block to I. C. ELECTRIC (20 MINUTES TO LOOP) and high class shopping district.

Well informed representatives will be glad to discuss our simple and sound plan of home ownership. OPEN DAILY AND EVENINGS.

CARROLL, SCHENDORF & BOENICKE

1512 E. 53D-ST.

PHONE PLAZA 1067.

N. W. COR. 69TH-ST. AND SOUTH SHORE-DRIVE.

Overlooking South Shore Country Club and Lake Michigan.

6 rooms and 2 baths.....$140

6 room apts., 3 baths.....$200 and up

This unusually attractive apartment home embodies all the latest achievements in home architectural thought; spacious rooms, abundance of light, air and ample closets; rooms arranged throughout in unique refrigeration; butler pantries.

EXCELLENT TRANSPORTATION.

N. W. COR. 68TH-ST. AND CRANDON-AV.

4 and 5 room apartments. Rentals $75 and up. These apartments are all with in-a-dor beds; large, spacious rooms; some apartments containing sun parlors.

2207-2213 E. 75TH-ST.

New 2 rm. efficiency apts., equal to 3 rms. This building is of the most modern design and finish throughout. In-a-dor beds in all apartments.

RENTALS $50 PER MONTH.

See representative on premises, or telephone exclusive agents, JACOB EULP & CO., 33 S. LA SALLE. Dearborn 8666.

The Midway-Drexel

6022 DREXEL-AV.

AND

The Midway-Woodlawn

6104-08 WOODLAWN-AV.

New 6 story, fireproof; 2 and 3 rooms, dinettes, kitchenette, in-a-dor bed; furnished or unfurnished; maid service optional; rent includes mechanical refrigeration, gas, and electric light; all floors carpeted.

New Type Kitchenettes.

Fireproof Bldg.

The 2 and 3 rm. apts. in the new bldg. at 7503 Yates kitchenette, in-a-dor bed; furnished, are positively the best value we know of. Canv. walls, tile bath with shower, special floors, large closet space, mech. refrig. free. To see one is to rent one.

AGENT ON PREMISES.

South Shore Investment Co.,

2547 E. 75th-st. South Chicago 8173.

Cheapest Rent in So. Shore.

Beautiful 4 Room Apts.

7043-47 Bennett-av.; large, airy, sunny rms.; ½ block L. & C. ry.; heart of 71st-st. shopping dist.; rent $65 to $70; immed. poss.

SWAN & LORISH,

1345 E. 63d-st. Fairfax 7707.

4 ROOMS

SEE THE BEST

FOR THE MONEY

18 MINUTES TO LOOP.

AGENT ON PREMISES.

4722 S. ABERDEEN-ST.

1 AND 2 ROOM APTS.

CONCESSION TO MAY 1.

S. e. cor. 75th and Exchange-av. 22 minutes to the loop on I. C. electrified service. Opposite Trianon. New bldg. Electric refrigeration. Rent as low as $45 per month. Agent on premises.

SOUTH SHORE PARK.

7605 Kingston-av. 2 rms., newly decorated, showers, free gas. Open for inspection.

South Shore Investment Co.,

2547 E. 75th-st. South Shore 8173.

SOUTH SHORE PARK.

7746 Kingston-av. 6 rms., 2 baths, sipr porch, htd. gar. Newly decorated. Best value in park. Open for inspection.

South Shore Investment Co.,

2547 E. 75th-st. South Shore 8173.

NEW BUILDING.

7852 Essex-av. 2-3 room apts. Canv. walls, free refrig. Mahje. Open for inspection.

South Shore Investment Co.,

2547 E. 75th-st. South Shore 8173.

2 AND 3 ROOMS, $45-$55.

N. E. COR. 103D AND CALUMET.

New bldg., mod. conva.; all outside light; w. L. C. and surface lines; immed. poss.

Jos. G. OLSON, Agent.

345 E. 103d-st. Pullman 3760.

154 W. 68TH-ST.

$40 TO $47.50.

1-2 ROOMS—IN-A-DOR BEDS.

New bldg., all lge., lt. rms., concessions. Agent on premises or Randolph 2046.

6 ROOMS, NR. I. C.

1345 E. 53d-st. 2d; owner will make liberal concession.

HYDE PARK INVESTMENT CO.,

1527 E. 53d-st. Plaza 4300.

3 Rm. Apts., Hyde Park, $40.

1405-23 E. 55th-st.; everything new, incl. firs., plmbg., fixt., stve., etc.; 3 blks. I. C. X.

SWAN & LORISH,

1415 E. 55th-st. Dorchester 3000.

TO RENT—4 RM. APTS., NEW, DEC., NEW kit. cabinets; bldg. 2 yrs. old; modern throughout; ¼ blk. to 71st-st. market, L. C. surf trans.; $67.50-$70. 7028-32 Clyde-av. MOREY & POLACEK, 2100 E. 71st. Plaza 2100. Or A. PALM, on premises.

James G. Barsaloux, Inc.,

1501 E. 63d-st. Hyde Park 0010.

7 rms., WOODLAWN AND SOUTH SHORE SEND FOR COMPLETE LIST.

7 LARGE ROOMS.

3d fl.; mahogany trim; 3 baths, large closets, sun parlor, real solarium; $170. 1138 Hyde Park-blvd.

7 RMS., STEAM HEAT, $75.

Large, light, attractive apt. Block Washington Park, surf. and L. bus. Immediately. Conc. Janitor. Dorchester 1416.

TO RENT—BEVERLY DISTRICT CORNER. 9020 Ada. 4 rms. apts., 2 blks. to Rock Island trains—Mahlstedt's. Laundry features. Low rent. Bartholomew O'Toole, 8041 Loomis-st.

7856 COLFAX-AV

2 rms. $57.50-$60; new bldg.; canvas panel walls, side lights, shower, Frigidaire, free gas. Agent on premises.

7119 East End-av., Near I. C.

2 rm. kit. apts.; light, large outside rms.; el. refr. free; new bldg.; by own. Mid. 9797.

TO RENT—6058 KENWOOD-AV. 3, 4 AND 5 rooms; good location, fine trans.; newly decorated; $40 to $55.

WHITESIDE & WENTWORTH. 1129 E. 63d.

NEW 1, 2, 3, AND 4, $45 and up. Free gas; 1 blk. to I. C. N. E. ser. 77th and Avalon. Phone Triangle 8888.

SUBLEASE.

Desirable apt.; 7 rms.; 3 baths. 4716 Ellis-av. Liberal concess. Drexel 2611.

TO RENT—FOR COLORED: 3-4-6-7 ROOMS near L and surface line; steam heat; decorated; free gas. Call 124 E. 41st-st.

TO RENT—4014 DREXEL-BLVD., NEW bldg.; 3 and 2 rm. kitch. apts.; door beds, dress. closets; gas, elec. free; concess. agent.

TO RENT—4-5-6 ROOM APTS. $65-$90; AT L. or I. C., opp. park; imm. poss. 6264 Stony Island. Midway 3189.

TO RENT—FLATS, MOD. 2 ROOMS, $35; 4 rooms, $45. See jan., 948 E. 55th.

TO RENT—3 RM. APTS., NEW BLDG. 6647 Cornell-av. Janitor. Dearborn 1906.

TO RENT—TO WHITE; 8 ROOM APTS. 2713 Indiana-av. Janitor service.

TO RENT—MOD. 4 RM. APT. SEE JANitor 3129 Vincennes-av. cor. Oakwood.

TO RENT—MOD. 4 RM. APT. SUNNY HT. gas, elec.; $40. 1215 E. 47th-st. Hyde Park 8581.

TO RENT—7641 NORMAL-AV. BEAU. 5 RM. sun parlor apt., $72.50; conc. Dearb. 1416.

TO RENT—APARTMENTS.

SOUTH.

Hefter & Beatty, Inc.

2327 E. 71st-st.

Dorchester 8706

[OPEN SUNDAY.]

2 ROOMS.

S. W. Cor. 70th-pl. and Oglesby, 2 rms. and kit., twin in-a-dor beds, large living room; reduced to $80.

7247 Phillips-av., 1st and 2d. in-a-dor bed, large living and dressing rm.; nr. I. C. station. See janitor. $80.

2313 E. 70th-pl. 1st; newly decorated; near stores and I. C. station; reduced to $60.

S. E. Cor. 73d and Luella-av., 3 rms. and kit.; newly decorated; large rooms. See janitor. Reduced to $60.

7243 Phillips-av., apt. B-3; large rms., newly decorated. See Janitor. $60.

4 ROOMS.

7131-45 Yates-av.; newly decorated; canvas walls, elec. refrigeration, gas furnished; tile baths; best value in South Shore; $70 to $75. See Janitor.

6921-23 Crandon-av., 1st or 2d; de luxe apts.; large rooms; in-a-dor bed; possession now; $87.50.

S. E. Cor. 77th and Kingston-av.; large rooms; near I. C. sta.; possession now; $70.

7247 Phillips-av., apt. A1 or A6; large rms.; newly decor.; 2 bedrms. See Janitor. $70.

5 ROOMS.

6041 Merrill-av., 1st; 3 apt. bldg.; 2 large bedrms.; glazed sleeping pch.; also open pch.; heated garage. A beautiful home. Reduced to $125.

7239 Phillips-av., 3d; newly decorated; nr. I. C. station; $80.

S. E. Cor. 67th and Paxton-av., across from park. See Janitor. $80.

2315 E. 70th-pl., 2d apt.; newly decorated; reduced to $80.

6 ROOMS.

6812 Merrill-av., 2 baths, glazed sleeping porch; $125.

6831 Paxton-av., apt. 3, 2 baths and garage; $200.

7 ROOMS.

6834 Oglesby-av., 3d; new bldg.; de luxe apt.; 7 rms., 3 tile baths, elec. refrig., incinerator; breakfast nook; every modern appointment; beautiful home; $350.

OWN YOUR OWN HOME IN THE CRANSTON.

Our eighth successful 100% co-operative apartment building in the beautiful South Shore district. Eight story fireproof building containing five and six spacious outside room apartments, each with two tile baths. Equipped with the latest modern conveniences. Complete garage service for each apartment, if desired. Equities from $5,725 to $9,370. A small initial payment and monthly payments less rent will carry you into apartment home in a very few years. Monthly expenses are approximately one-half rental value. Many forward looking people have seen in our model apartment, decorated and furnished by John A. Colby & Sons, You are cordially invited to inspect this distinctive building.

JOHNSTON BROTHERS,

BUILDERS AND OWNERS.

6939 Crandon-av. Dorchester 3824

Open evenings until 9 p. m.

TO RENT—6 RM. FLAT, 2 BATHS, REAsonable. 5701 S. Michigan-av.

NORTH.

609 STRATFORD-PL.

5 AND 6 ROOMS, 2 AND 3 BATHS.

SOLD CO-OPERATIVELY

BELOW RENTAL VALUE.

AGENT ON PREMISES.

TO RENT—NEW FIREPROOF BLDG., 1624 Morse-av.

1-2-3 RM. APTS.

2-3 RMS. HAVE BEDRM. & IN-A-DOR BED. FREE ELECT. REFRIG.

GAS & LIGHT FURNISHED. TILE BATHS. RENTS AS LOW AS $50.

2 BLKS. MORSE-AV. "L" STA. OR CALL ROGERS PARK 1858.

Opp. Yacht Harb., Sher.-rd.

New bldg., 425 Aldine-av., 4 rms., $140.

4-5-6 Rooms, $85 to $115.

Facing lake, large rooms, 53 bus at door.

F. P. REYNOLDS. Longbeach 5893-4.

3 Rms. and Kitchenette Apts.

3823 Rokeby-st., block west of Bdwy., ½ blk. south Sheridan-rd.; new, light, high grade, cozy apts.; large, light rooms; newly decorated. See janitor on prem.

E. & E. HASTINGS CO.

4403 Sheridan-rd. Longbeach 4633.

EDGEWATER COR., 4 RMS.

1 block to Thorndale L. ½ block surface; all newly decorated; wonderful proposition to right tenant. Apply 5870 BROADWAY. Phone Longbeach 7830.

4 ROOM APT.

We have just one apt. available; court bldg. with light on all sides; large rooms; $70. 743 Buckingham-pl. Phone Buckingham 1090. ALTS 9 m. Buckingham 1090.

TO RENT—7 RMS., ALL OUTSIDE, SUNNY, large; sublease till Oct., longer if wanted; L. sta.; immediate possession; special concession. 5708 Kenmore-av. See any time. Ph. Edgewater 7157. HARWOOD.

NEW BLDG.—FREE ICE.

Large 3-4 room apts., extra in-a-dor beds, showers, 2 blks. to sta. and park; reas. rent; incl. ice. 2569 MORROSE.—Open on prem.

JUST COMPLETED.

3 rm. kitchenette apts., tile baths, shower, extra beds; free gas; all outside rms.; $65 up. 6437-43 St. Anthony-ct. Sheld. 0100.

SPLENDID 6 RMS.

N. E. cor. Leland-Hermitage, near schools, L. 1 blk. Only 2 left. Will make reas. allow. for long lease. Main 3298.

James B. Waller. L. V. 6480

7 rms., 2 baths, Schiller nr. lake, $175

8 rms., living Park-blvd. at lake...180-$195

7 rms., 2 baths, Sheridan-rd. ..$130

TO RENT — STEAM HOT WATER. GOOD service. Desirable tenants wanted, 6 r., $60; 7 r., corner, $75. 837-836 Wrightwood, near "L." Open for inspection. See janitor or call Main 1402.

536 ARLINGTON-PL.

JUST COMPLETED.

Finely appointed 1-2-3 rm. kitnt. apts. Refrigeration, gas free. $62.50-$70 mo. conv.

TO RENT — 1320-41 ESTES-AV., 3 ROOM apts., living rm., dining rm. with bedrm. or extra rm. and kitchenette. Rent $90. Agent on premises or Phone State 5568.

625 Arlington-New Bldg.

3 rms. and kitnte., reas. rent; excel. trans.; 2 blks. Line Pk. Div. 9500.

TO RENT—1332-34 ALBION-AV., ROGERS PK. sublease beautiful 6 room apartment; bus, L. surface, lake, St. Ignatius church, school, Rogers Park 2664.

2-3-4 RM. APTS.

$70-$140. 901 ARGYLE-ST.

5 ROOMS, PORCH, $80.

ATTRACTIVE 2 TO 7 RMS. $55 UP.

E. GEHM & SON, 524 DIVERSEY.

TO RENT—6301 N. FRANCISCO., 5 RMS., tile bath; rollaway bed; el. refrig.; nr. schools and car lines; immed. poss. rent $85. See janitor or call Tobin. Shel. 6600.

TO RENT—6 LGE. RMS. AND STUDY, 22 windows, 6 clos., extra lav., new bldg., nr. Uptown; very best. See to appreciate; will sell furn. terms; best trans. Sheldrake 5999.

TO RENT—4447 WENSWOOD-AV., 3D. front, 4 large rms. in brk. bldg.; stove ht.; rental $35; possession now. G. H. GOTTschalk & CO. Franklin 2800. Or A. PALM, on premises.

TO RENT—4317 VISTA-TER., $75; 5 RMS. Steam heat. For information call Delaware 4913-8644, or Superior 5572.

TO RENT—6 RM. GLAZED SL. PCH., MOD. nr. lake, L. bus; reas.; 3 mos. concess. 910 Lafayette-pkwy. Owner. Div. 5475.

TO RENT—4 FULL SIZED RMS. $45; ALSO 3 rms. $30; newly decor.; 1 blk. to L. bus, surf. 966 Edgecomb-pl. Div. 9500.

TO RENT—MOD. FLATS, 2-3, RACINE. 2 rms. and bath, $30. Dirks, 2811 Racine.

TO RENT—108 E. DELAWARE-PL., 2D rear, 3 rms. and bath; hot water; stove heat; $50. State 7199.

TO RENT—10 RMS., 2 BATHS; IDEAL FOR roomers; nr. "L" and cars. 14 fir., 809 Newport-av. Ph. Buckingham 1487.

TO RENT—852 OAKDALE, 3 RMS. WITH extra roll-away bed; newly dec.; $67.50. See janitor or call Lake View 4041.

TO RENT — 6 ROOMS SUN PARLOR, 2 baths; snprisingly low rental; Buena-av., at the lake. Wellington 3460.

TO RENT—HIGH GRADE RMS. BUTler's pantry; ½ blk. Lincoln Pk. at Fullerton; $100. 2309 Commonwealth. Div. 3317.

TO RENT—BEAUT. 4 RM. 2D APT. SUN par.; extra Murphy bed; nr. bus, L.; 2 surf

TO RENT—FURNISHED APARTS. NORTH.

YOU—
are always comfortable when you live
MANNERMAN BUILDING"
the ultimate in comfort, convenience and distinction, is a home in any of these buildings carefully located in exclusive north shore districts with ease of transportation virtually at your door.
Complete hotel service, including dining room, dining room, and kitchen; quality of different furnishings. Complete

The Lincoln Park West
1000 Lincoln Park West. Mohawk 1520.
1-2-3-4 rms., completely furnished in every detail; rentals $85 and up.

The Belmont Harbor
Belmont-av. Bittersweet 4404.
Modern 1-2-3 room kitchenette apts. Newly furnished; $75.00 and up.

The Commodore
Wellington-av. Lake View 6320.
Rooms $70 and up; bedroom suites $100 and up; weekly rates $16.50.

The Nautilus
5th Windsor-av. Sheldrake 8200.
Studio, dining room; completely equipped 2-3 room kitchenettes. $70 and up; weekly rate $18.00.

THE ST. CLAIR

Now open for inspection. Official opening Sat. Jan. 28. Ohio-st. at St. Clair, one block east of Michigan. Transient and permanent accommodations of distinction. 1, 2 and 3 room kitchenette suites, with private entrance hall; also 1 and 2 room kitchenette suites, with private bath; beautiful living rooms, and some unfurnished apartments. Unusual service. Rates reasonable.

THE ST. CLAIR
Ohio at St. Clair.
Telephone Superior 4900.

3 LARGE ROOMS.

COMPLETELY FURNISHED
LOW RENTAL
Overlooking Lincoln Park and lake; beautiful living room, dining room, and kitchen; quality of different furnishings. Complete

North Park Hotel

1927 NORTH PARK-AV.
At CENTER-ST. AND LINCOLN PARK.
Just off the loop. Ph. Mohawk 3200.

Gordon Terrace

NEW APARTMENT HOTEL.

Chicago's newest and most beautifully furnished apt. hotel. Large 1-2-3 room apts., including kitchen and park. Complete hotel service. Mechanical refrigeration and ventilation. Prices from $77.50 to $150.
Cliff Gaesdon. Bittersweet 6110.

THE LANSING

1-2-3 R. KIT. APTS., $75 UP

1000 N. DEARBORN. SUPERIOR 7984.
Apt. hotel service; wonderful food; unusual living room; comp. beau. furn.; all mod. conveniences; hotel serv.; gas, light, refrig.; elec. elevator; all doors sunlit; by bus.

3051 SEDGWICK-ST.

READY FOR OCCUPANCY.
Eight exceptionally furnished, individual gas heat, refrigeration, and service; $75 per month. We offer the choicest of this kind for the least money. See it to be convinced.

PARK DEMING APTS.

$60 A MONTH UP.

NEW BUILDING.
633 Deming-pl.
Attractively furn. 1-3 rm. kit. apts.; light, gas and serv. inc.; nr. Lin. Pk.; 15 m. to loop.

WAYNE MANOR

2800 N. WAYNE-AV. or Morse-av. L. sta.
NEW FIREPROOF BUILDING.
Beau. 2 rm. front apts., luxuriously furnished, $75 to $95; hotel service; refs. exch.; beau. trans.; ideal Rogers Park apartments. Unusual service. Rates reasonable.

THE ST. CLAIR

1000 N. Dearborn-st. Superior 9700
Ideally located on Broadway at new court in lovely park, sunny 2-3-4-5 rm. homes; beautiful beds; lrt., exp., linen, maid service; apt. has its own private entrance; hotel service with pchs., ccry., clean homes for rent; $115 to $225 wk.; near lake, bus, L; 2 to 4 rm. suites, 18 min. to city. Chandler 4700.

ANNOUNCING OPENING!

ROANOKE APARTS.

3812 PINE GROVE.
Beautiful new bldg. offering 1-2 rm. kits. apts. Unusual beau. trans.; $65 up.

WRIGHTWOOD APTS.

NEW BLDG.
3844 WRIGHTWOOD. DIVERSEY 1519.
1-2-3 rm. apts. near Linc. Pk.; light, airy, beautiful; newly dec.; furn. or unfurn.; all line trans.

ARMS APTS.

3 DEMING-PL. DIV. 0147.
Apartments; 1-2-3 rm. kit. apts.; light, airy, beautiful; newly dec.; furn. or unfurn.; all line trans.

2-3 ROOM APTS.

NEAR APT. HOTEL.
Beautiful lake, ¼ block to bus and L; nicely furnished apts.; gas and electric; comp. serv.; refrig., shower and tub baths; very fireproof bldg.; 1½ blks. to 55th-st. subway; 30 week up.

LUNT APTS.

1 and 2 rm. apts., unfurn. apts., elec. refrig., free service; rent, $65 up. Lunt-av. and Glenwood-av.

NEW BUILDING.

1534 LOYOLA. 6500 NORTH.
Beautifully and completely furnished large 1 rm. apartments; low rentals; must be seen to be appreciated. ½ block from Loyola

2 COMP. HOMELIKE SMALL apts.; strictly mod.; large liv. rm.; priv. bath; not a Pullman; ige. dressing room; sunshine all rms.; plenty heat; low rent in keeping with present economic conditions. 5614 Ridge.

2 Rm. Furn. Apt., $16

Well appointed; real bedroom and private bath; beat; trans. to city. Sunnyside 6754.

JUST COMPLETED,

712 DIVERSEY-PKWY.
Beau. 1-2 rm. apts.; refrig., gas, light, maid service free; $70 mo. up.

IDANHA.

Belden-av. near Sheffield-av. Lincoln 1000.
New, beau. rm. furn.; 1-2-3 room apts. elec. laundry; cr. Linc. Pk. bus, 2 cars; $10 wk. up. Wellington 5150.

5058 KENMORE-AV.

Beautiful 3 rm. apts., complete and mod.; and linen furn.; new bldg.; $65 per month. Call Edgewater 8000.

BEAU. LINCOLN PK. APTS.

2 Belden-av., newly furn., unfurn. 2 and 3 rm. apts.; large; best value on North Side.

6 BRIAR-PL. (310 No.)

Beau. bldg.; beau. furn. 2-3 rm. front apts.; maid laundry; Belm. L. sta. 3600 west.

SURF-ST. (2850 North).

Exceptional 2 rm. apts.; modern; highly respectable atmosphere; all transportation.

Brompton, Nr. Sheridan.

2-3 r. furn. apts., $67.50 up.

AINSLEE MANOR.

4800 Magnolia; comp. furn. 1-2-3 rm. kit. apts.; some with beds; $60 mo. up or by week.

910 Deakin-st., Brand New.

Beau. furn. or unfurn. 2 r. kitnt. apts.; wk. or mo. rates. 5 L. sts., bus, surf.

SWANVILLE APTS.

1 and 2 rooms, fur.; light, gas, linen. 3534 Ashland. 622 Edgecomb. Bittersweet 1600.

4 ROOMS, BEAUT. FURN.; 5 r. effic.; 1 block lake; highest grade service; $85. See janitor, 1341 Touhy-av. Also 1341 Touhy-av.

SUBLEASE, NEAR LAKE, 3 R.

$70. 647 Gordon-ter. 3d. L. V. to be seen after 10 a. m. Sunday.

4446-48 MAGNOLIA JUST COM-

pleted, furn. 1-2 rms. mech. refrig. service; beau. 3 r. corner apt.; $95. Edge. 8375.

SUBLEASE NAV. 1. 1-RM. KIT.

apt. in Sheridan-rd. $125; fd. ht.; all light. Rogers Park 0463.

BEAUT. FURNISHED 3 RM.

apt.; gas, lake and L; $83. Wellington 6116.

4502-08 WINTHROP, MOD. 4 RM.

apts.; beau. furn.; 3-in-a-door beds; lrt., lin. Janitor. Rav. 9805.

1004 N. CLARK NEW. DEC.

3 rms., bath and kitchenette. Suitable for couple; $8-$9; w. d.

553 N. CLARK, NR. DRAKE.

3 rms., new furn. apt.; $8-15. w. d.

1 Rm. Apt., $12 Week.

If you phone now. Rack. 7807.

1 RM. QUITS APT.; CONCES.

Silverware. Apt. 908. See mgr.

1 RM. KIT. $55; WILL SELL

built-in set, stove, etc. $45. 3146 Irving-park-blvd.

3637½ ROKEBY. SUNNY MOD.

3-rm. apt. bed.; Sher. L. $70 up.

3-RM. APT.; STEAM, GAS,

refrig. free service; reas. rates. Mgr. on prem.

TO RENT—144 S. SACRAMENTO-BLVD. 3

rm. basement flat, furn.; electric; $25 mo. Apply 128 for key.

TO RENT—JACKSON-BLVD. GABLES.

34 Jackson-blvd.; 1-2 rm. furn. kit. apts. Maid service, elec. refrig. free; gas, light.

TO RENT—$10 UP. 10 MIN. LOOP. 1-2 RM.

Phil. kit., wall bed, comp. furn.; L. bus, cars. Illinois Apts. 1743-5 Warren-av.

TO RENT—4435 JACKSON-BLVD. 2 RM.

apt.; completely furn. Ph. Kedzie 9584.

TO RENT 4900 WASHINGTON-BLVD.

Beauty parl. furn. 3-rm. apts., $70 up.

TO RENT—3 RM. RICELY FURN. 1 FLR.

L; sun parlor; reas. 246 N. Central.

TO RENT — 3525 W. MONROE. BEAUT.

furn. lg. rm. with kitnt.; also garage.

SUBURBAN.

TO RENT—805 RANDOLPH, COR. OAK PK.

2 rm. apts., modern. Kedzie 2272.

TO RENT—THE CHATEAU. 1-2-3 RMS.

comp. hot. svc.; 330 N. Austin-bl.; VIL. 8500.

TO RENT—FEB.-MAR. 4 RM. FURN. APT.

Desir. Evanston loc. Reas. Univ. 3496R.

TO RENT—STORES—CENTRAL.

VERY ATTRACTIVE LOOP

location in finest women's retail section—store 16x48 ft. with 55 ft. of lobby window space. Lobby and street entrances. Apply Miss Davis, 57 E. Madison-st.

TO RENT—JEFFERSON, COR. LAKE-ST.

FINE PARKING FOR AUTOMOBILES.
40x42, 24x42 fine for mirs., accntg.; best shipping facilities; also on 2d floor, LARGE PLATE WINDOWS. Possession NOW.
HENRY A. KNOTT.
112 W. Adams. Phone Mand. 2321.

TO RENT—BASEMENT, S. E. COR. LAKE

and Wells; about 4,000 sq. ft.; will remodel any bus. A. Lidsky, 117 N. Dearborn.

TO RENT—STORE 20X66; LEASE TO SUIT.

Owner, 446 N. State-st. Del. 10448.

TO RENT—STORES—SOUTH.

NEW STORES,

S. E. Cor. 75th and Yates-av., Fireproof Bldg.

Exceptional opportunity for haberdasher, milliner, ladies' ready to wear or children's shop.

South Shore Investment Co.,

2547 E. 75th-st. Mr. Smith. So. Shore 8173.

NEW STORES.

N. W. cor. 79th and Essex-av., excellent location for florist, baker, haberdasher, millinery, dry goods, beauty shop, etc. Very moderate rental.

South Shore Investment Co.,

2547 E. 75th-st. Mr. Smith. So. Shore 8173.

Stores—Transfer Corner.

LIBERAL CONCESSION.
S. e. cor. 75th and Exchange-av. Million dollar improvement; all brk., light, mod. stores. Brand new bldg. Opp. Windsor Park C. C. sta. and theater. Reas. rent. Agt. on premises.

N. W. Cor. 35th-Calumet.

Large store, nr. South Park-way; live district; low rental; long lease. Call Atlantic 0700.

NEW BLDG.—79TH-COLFAX

Ideal loc. for 1st class delicatessen; no competition near; reas. rent; good lease.

TO RENT—LIVE BUSINESS COR., NEAR

large school; for drugs, market, school supplies, etc. Rent reas. Robert L. Gear & Co., 625 E. 63d-st. Fairfax 4400.

Nr. 63d and Cottage Grove.

871 and 871½ E. 63d-st., corner store. Boss Hatter, 811 E. 63d-st. Hyde Pk. 8472.

TO RENT—STORE, LIVE LOCATION

equipped comp. for dress shop; reas. rent. 6537 S. Halsted. Owner, 2d floor.

TO RENT—NEW STORE, 1318 W. 95TH-

st.; size, 18x60; rear entrance; $151. Beverly 0151.

TO RENT—PAINT SHOP AND FRT. SPACE

for radiator shop, 6052 State. Garage.

TO RENT—STORES—SOUTHWEST.

EXCELLENT LOCATION. TRANSFER CORNER.

Stores and offices, Colony Theater Bldg.; stores are splendid location for millinery, frock or specialty shop, or office. 3 room suite; excellent location for a doctor, lawyer or branch office. Qualkinbush & Abney, Inc., 5843 S. Kedzie. Hemlock 4100. See Mr. Carr.

TO RENT—STORES—NORTH.

James B. Waller. L. V. 6480.

1141 Berwyn, 16x47, at L.....$135
1043 Leland, 16x48, Wilson Sta.....$110
1418 Wilson, 16x46, near Clark.....$100
3933 Sheridan, cor., 17x40, at Sher. L.$175
3124 N. Clark, at Hartford.....$135

TO RENT—UNUSUAL PROPOSITION FOR

hustling, wide-awake florist to rent store in 500 room apt. hotel bldg., where business is already established; very reas. rental and fullest co-operation; splendid location. Address M O 63, Tribune.

TO RENT—DOUBLE STORE, INCLUDING

fixtures, for women's ready to wear, with fur vault; live location on Sheridan-rd., near Broadway. Buckingham 3060.

TO RENT—STORE EQUIPPED FOR BEAUTY

parlor, Sheridan-rd. near Broadway.
WILLIAM H. MULHOLAND & CO.
717 Sheridan-rd. Buckingham 3060.

TO RENT — 40 E. OAK-ST., NR. DRAKE

hotel, daylight stores and floors; approx. 1,200 ft.; mod. bldg. Delaware 4777.

TO RENT—RESTAURANT, 420 E. GRAND.

Apply H. B. Tricoff. Room 315, 350 N. Clark-st. Phone Superior 3087.

TO RENT — STORE AVAILABLE FEB. 1,

at 2328 Leland-av. Live district. Apply 4701 N. Western-av.

TO RENT—MOD. STORE; STM.; NR. COR.

gd. loc.; 2 liv. rms.; reas. 3704 Southport.

TO RENT—SUBL. MY STORE AT 1909

Foster-av.; gd. loc. for any bus; rent reas.

TO RENT—STORES; 4236 BROADWAY, $75;

4222 Broadway, $55. Lake View 0400.

TO RENT—STORE $35 PER MONTH. 5725

Glenwood-av. Ph. Sunnyside 1551.

TO RENT—STORES—NORTHWEST.

MEAT MARKET

fixtures in store ready for business; possession now; low rent. 4604 N. Cicero. Ald. 3200.

TO RENT—STM. HTD. STORE, CENTER OF

Irving Park district; reas. renting arrangement.

RALPH H. BEESLEY, 4219 Irving Pk.-blvd.

LARGE STORE

in new bldg., n. w. cor. North-Tripp, radio, barber, jeweler, hdwe., reas. rent. Main 3208.

TO RENT—MOD. STORE, 17X52 TERMINAL

Theater Bldg.; suited any first class business. Call Canning, 3707 Lawrence-av. Jun. 1114.

TO RENT—STORES, GOOD FOR ANY-BUS.

$40 up. Peterson, 3396 Milwaukee.

TO RENT—STORES—WEST.

TO RENT—CHOICE COR. STORE. LOFTS:

new bldg.; other units for produce-comm. bus. W. Randolph Mkt. Pos. May 1st. 2210 Warren.

TO RENT—STORE LOCATED IN LARGE

apt. bldg.; ideal for delicatessen or bakery; low rent. Office, 4840 W. Madison-st.

TO RENT — LOCATION FOR 1ST CLASS

music and radio shop. Ked. 0027.

TO RENT—STORE, BUSY LOC. 2 CAR

224 and Crawford. Lawndale 6116.

TO RENT—STORES—WEST.

TO RENT—WANT PERSON WITH DRAP-

ery line; share store. Address J 96, Tribune.

TO RENT—OFFICES AND SHOPS.

Central.

Tribune Tower

OFFICES FOR RENT.

Light and air.

Every office has outside natural daylight, with 11½ ft. ceilings.

Parking facilities.

Plenty of space for parking on the lower level of Michigan-av. and the nearby streets.

Efficient layout.

Offices are arranged without waste space.

Courteous service.

Efficient management, competent employes, fast elevators, care in selection of tenants.

Rates reasonable.

Cork floor, shades, swinging safe cabinet, partitions furnished.
APPLY TO
HOLMES ONDERDONK,
MANAGER.
Room 1229 Tribune Tower.
Phone Superior 0100.

PONTIAC BUILDING

N. W. Cor. Dearborn and Harrison-sts.

542 S. Dearborn-st.

SAVE $1.50 A SQ. FT.

Attrac. office space, immed. or May 1 occupancy. Units of various sizes, $35 mo. up. Gd. light and Janitor service. Convenient to excellent transportation, elev. R. R. depots, also the post office, retail and financial districts.

Parking Facilities Nearby.

MARK LEVY & BROTHER,
140 S. Dearborn-st. Rand. 3683.

GOOD LIGHT SPACE.

MICHIGAN-AV.
LARGE OR SMALL OFFICES.
NOW OR MAY 1.

FEDERAL LIFE BUILDING,

168 N. MICHIGAN-AV.
PHONE CENTRAL 4577. STATE 4926.

CENTER OF LOOP. HARTFORD BUILDING.

S. W. COR. MADISON AND DEARBORN.
2 exceptionally desirable suites and reas. office now available; excel. service and reas. rents. Some space if desired.
CENTRAL 6637.

OFFICES.

TACOMA BLDG. WATSON BLDG.
5 N. LA SALLE 17 N. LA SALLE.
SECURITY BLDG.
108 W. Washington.
Central locations at low rentals.
Apply at office of bldg. or Franklin 9034.

MALLERS BUILDING,

S. E. CORNER MADISON AND WABASH.
UNITS OF 360 FEET AND UP.
APPLY AT OFFICE IN BUILDING.
Room 1216. Central 3473.

N. E. COR. RUSH & OHIO.

H. W. GOSSARD CO. BUILDING.
STORE FLOOR—WILL DIVIDE.
BOWES REALTY CO.,
664 N. MICHIGAN-AV. WHITEHALL 7945.

DESK—INCLUDING PHONE,

steno. services, at $20 per mo.; also fur. private office in modern uptown skeleton story building, center of loop. Apply 4th floor.
123 W. MADISON-ST.

N. MICHIGAN-AV. SHOPS.

BOWES REALTY CO.,
664 N. MICHIGAN-AV. WHITEHALL 7945.

TO RENT — SHARPLES BLDG., MODERN

offices; extra fine light.
JOHN R. MAGILL & CO.,
85 N. Dearborn-st. Central 7900.

TO RENT—344 W. VAN BUREN-ST., COR.

Franklin, daylight offices, $40 month.
Alfred L. Miltenberg & Co., Ph. Rand. 0334.

TO RENT—HANDSOMELY FURNISHED OF-

fice in Wrigley Bldg.; rental $120 monthly. Address M 27, Tribune.

TO RENT—DESK; VERY REAS.; MAIL AND

phone service. Rm. 1121, Chicago Temple Bldg.

TO RENT—$11 MONTH. DESK IN BRIGHT

corner office; 4 outside windows. Wilmanns Baker's bench. B. HUEBSCH, Jeweler, 4817 S. Ashland-av. Yards 1654.

PARTITIONS, RAILINGS.

Special cabinet work. HUETHER & CO.
Mfrs., 4511 W. Grand-av. Belmont 8247.

JULIUS BENDER, INC.

901-905 W. MADISON-ST.
Store and office fixtures for all businesses. New and used. Terms arranged.

STANDARD STORE FIXTURE COMPANY,

840-842 W. MADISON-ST.
Store Fixtures at Very Lowest Price.

BEAUTY SHOP AND BARBERS' FIXTURES

and CHAIRS; easy payments. PAIDAR CO., 1120 N. Wells-st. Ph. Diversey 0200.

BUTCHER OUTFIT, INC. 6X8 COOLER,

counters, scales, grinder, blocks, stuffer, etc., cheap. 1700 S. State-st.

BEAUTY PARL. FIX.—VERY REAS. 8141

Cottage Grove-av. Tel. 5689. Sun. 10-5.

COMPLETE BAR FIXTURES, 20 FT. BAR.

Thos. Lake View 0502. 52 your price.

OFFICE PARTITIONS, RAILINGS, 408

Federal-st., Brinks. Ph. Wabash 1856.

JEWELRY FIX., COMP. OUTFT., 7 CASES,

mirrors, reg. safes, etc. 60 W. Madison.

OFFICE FURNITURE, FILES, SAFES.

75 USED DESKS—FLAT TOPS, ROLL TOPS and typewriter desks, 200 used office chairs, safes and filing equipment; desks from $17.50 up; chairs from $6.50 up, wood and steel files from $15 up. Filing cabinet, safes from $65 up. Complete offices furnished at a saving of 40% to you. Central Office Furn. Co., 427 S. Wabash-av.

3 DESKS, SAFE, CABINET, BLUE PRINT cab., files, chairs, sectional bkcase., glass partitions, etc. Going out of business. 155 E. Superior, Rm. 501. Sup. 8717.

4 DRAWER METAL LETTER FILES, $19.50; desks, $18 up; office chairs, $4 up; tables, $5 up; modern office outfits very reas. Lang. 408 S. Dearborn. Har. 7500.

WANTED—OFFICE FURNITURE; 1 GOOD used typewriter with desk and electric sign; must be sold at once. 2711 N. Clark. Diversey 6768.

COMPLETE REST. EQUIP.

Lyons, crm. urn, Kellum urns, Bake-lite tbls., linens, silverwre., master elec. toast., counter, stools, kit. equip. Wabash 2544.

STORE FIXTURES, NEW OR USED, EVERY kind; lowest prices in city; monthly payments; also complete outfits in stock and used. CHAS. BENDER CO., 608 N. Wells-st. Superior 2391.

OFFERING AT GREAT SACR. 2 SAFES, 4 wall cases, 5 showcases, elec. regtr., watch maker's bench. B. HUEBSCH, Jeweler, 4817 S. Ashland-av. Yards 1654.

PARTITIONS, RAILINGS.

Special cabinet work. HUETHER & CO.
Mfrs., 4511 W. Grand-av. Belmont 8247.

JULIUS BENDER, INC.

901-905 W. MADISON-ST.
Store and office fixtures for all businesses. New and used. Terms arranged.

STANDARD STORE FIXTURE COMPANY,

840-842 W. MADISON-ST.
Store Fixtures at Very Lowest Price.

BEAUTY SHOP AND BARBERS' FIXTURES

and CHAIRS; easy payments. PAIDAR CO., 1120 N. Wells-st. Ph. Diversey 0200.

BUTCHER OUTFIT, INC. 6X8 COOLER,

counters, scales, grinder, blocks, stuffer, etc., cheap. 1700 S. State-st.

BEAUTY PARL. FIX.—VERY REAS. 8141

Cottage Grove-av. Tel. 5689. Sun. 10-5.

COMPLETE BAR FIXTURES, 20 FT. BAR.

Thos. Lake View 0502. 52 your price.

OFFICE PARTITIONS, RAILINGS, 408

Federal-st., Brinks. Ph. Wabash 1856.

JEWELRY FIX., COMP. OUTFT., 7 CASES,

mirrors, reg. safes, etc. 60 W. Madison.

TO RENT—FLOORS AND LOFTS.

FOR RENT.

Heated Warehouse Space Close to the Loop

6 floors, 11,000 square feet on each floor.

Basement—6,000 square feet.

2 large freight elevators.

Tunnel connections.

Switch track for 6 freight cars.

Water facilities with high and low level docks.

Will rent all or part of this space for immediate possession at very reasonable rates.

HOLMES ONDERDONK,
Agent,
1229 Tribune Tower.
Phone Superior 0100.

PARKING. WACKER DRIVE.

Great Lakes Bldg. at Lake-st.; double deck street; 1,520 square ft. unobstructed light on 3 sides; 12 windows, sprinkled, 200 pound floor load, 2 freight elevators, covered shipping platform; reasonable rent.
THE UNIVERSITY OF CHICAGO,
Franklin 1034.

21-23 S. WABASH-AV.

NR. MADISON.
Floors, hearts of gold; 70,170 ft. ea., will divide; sprinkled, passenger and frt. elevator; steam heat; reasonable rental.

BROWNLEE REALTY CO.,

30 N. DEARBORN-ST. CENTRAL 1317.

TO RENT—FLOORS AND LOFTS.

LIBERAL CONCESSION.

310 W. MADISON-ST. Nr. Cor. of Franklin

EXCELLENT FLOORS.

2d, 3d, 4th, 5th Floors.
40x170 FT. EACH.

If you are contemplating new quarters see this space. Bldg. open for inspection.

BROWNLEE REALTY CO.,

30 N. DEARBORN-ST. CENTRAL 1317.

GOOD LIGHT FACTORY OR STORAGE SPACE.

ELECTRIC POWER, LOW RATE INSURANCE.
VERY REASONABLE RENT.
CLINTON AND FULTON-STS.

M. E. WOOD & CO., AGTS.,

168 N. MICHIGAN-AV.
PHONE CENTRAL 4577.

WANTED—STORES, OFFICES, LOFTS

WANTED—TO RENT—STORES, SHOPPING districts, 50 miles from loop; 20x125 ft. Address J 200, Tribune.

WANTED—TO RENT — VACANT STORE, N. W.; must be good for grocery and delicatessen. 3806 Fullerton-av. Jos. Kocenda.

WANTED—TO RENT—STORES, SHOPPING distrs., 20x125 ft. Address J 116, Tribune.

TO RENT—MFG. PROPERTY.

TO RENT—OR SELL—55,000 SQ. FT. FLR. spa. Will rt. part, 6,000, 7,000, 13,000 sq. ft. on fl. Light 4 sides; ht., sprklr.; heavy flrs.; 50,000 sq. ft., rrd. sw. track; excel trans. ROYAL KNITTING MILLS, 2001 S. California, Crawford 2400, or your broker.

TO RENT OR SALE—1 STORY BLDG., 35,000 ft.; 5 car Belt switch; car floor level; daylight; terms. WM. KAPLAN, Cent. 4459.

TO RENT OR FOR SALE—WAREHOUSE ON railroad siding; fireproof; 9,500 sq. feet. 2250 S. Lumber-st. Canal 3102.

TO RENT—25,000 FT., N. W. SIDE; TRK.; 1 sty. bldg.; alter to suit; term lease. CHANDLER & MONTAGUE, RAND. 1828.

TO RENT—17,000 SQ. FT., LIGHT 4 SIDES, flt., spr.; $400 mo. Franklin 4560.

TO RENT—2,600 SQ. FT., 1 STORY, HEATed, nr. Halsted-Harrison. Easley 4461.

TO RENT—BUILDINGS.

TO RENT—1 STY. BLDG., 18,000 SQ. FT., on car line st., with switch; low rent. HABT & WHETSTON, State 8270.

TO RENT—OTHER CITIES.

TO RENT—STORE IN TOWN OF 5,000; 60 miles W. of Chicago; good oppty. for shoe or ladies' ready to wear. Address M S 357, Tribune.

STORE FIXTURES.

Beautiful Candy Fixtures.

Exclusive chain store equipment; CANNOT BE USED IN CHICAGO; brand new complete unit, including show cases, light fixtures, cashier's stand, chairs, desk, etc.; priced at a bargain. Apply Miss Davis, 57 E. Madison.

SETTERS FOR CONFECTIONERY, LUNCHeonette, or your breakfast porch; solid walnut and unusual in design; a real buy.

JAC. LEDERER, INC.

700 W. Madison. Monroe 2496.

MUSIC STORE OUTFIT COMPLETE, RECord racks, counters, cash register, safe, typewriter with desk and electric sign; must be sold at once. 2711 N. Clark. Diversey 6768.

COMPLETE REST. EQUIP.

Lyons, crm. urn, Kellum urns, Bake-lite tbls., linens, silverwre., master elec. toast., counter, stools, kit. equip. Wabash 2544.

STORE FIXTURES, NEW OR USED, EVERY kind; lowest prices in city; monthly payments; also complete outfits in stock and used. CHAS. BENDER CO., 608 N. Wells-st. Superior 2391.

OFFERING AT GREAT SACR. 2 SAFES, 4 wall cases, 5 showcases, elec. regtr., watch maker's bench. B. HUEBSCH, Jeweler, 4817 S. Ashland-av. Yards 1654.

PARTITIONS, RAILINGS.

Special cabinet work. HUETHER & CO.
Mfrs., 4511 W. Grand-av. Belmont 8247.

JULIUS BENDER, INC.

901-905 W. MADISON-ST.
Store and office fixtures for all businesses. New and used. Terms arranged.

STANDARD STORE FIXTURE COMPANY,

840-842 W. MADISON-ST.
Store Fixtures at Very Lowest Price.

BEAUTY SHOP AND BARBERS' FIXTURES

and CHAIRS; easy payments. PAIDAR CO., 1120 N. Wells-st. Ph. Diversey 0200.

BUTCHER OUTFIT, INC. 6X8 COOLER,

counters, scales, grinder, blocks, stuffer, etc., cheap. 1700 S. State-st.

BEAUTY PARL. FIX.—VERY REAS. 8141

Cottage Grove-av. Tel. 5689. Sun. 10-5.

COMPLETE BAR FIXTURES, 20 FT. BAR.

Thos. Lake View 0502. 52 your price.

OFFICE PARTITIONS, RAILINGS, 408

Federal-st., Brinks. Ph. Wabash 1856.

JEWELRY FIX., COMP. OUTFT., 7 CASES,

mirrors, reg. safes, etc. 60 W. Madison.

TO RENT—FLOORS AND LOFTS.

LIBERAL CONCESSION.

310 W. MADISON-ST. Nr. Cor. of Franklin

EXCELLENT FLOORS.

2d, 3d, 4th, 5th Floors.
40x170 FT. EACH.

If you are contemplating new quarters see this space. Bldg. open for inspection.

BROWNLEE REALTY CO.,

30 N. DEARBORN-ST. CENTRAL 1317.

GOOD LIGHT FACTORY OR STORAGE SPACE.

ELECTRIC POWER, LOW RATE INSURANCE.
VERY REASONABLE RENT.
CLINTON AND FULTON-STS.

M. E. WOOD & CO., AGTS.,

168 N. MICHIGAN-AV.
PHONE CENTRAL 4577.

WANTED—STORES, OFFICES, LOFTS

WANTED—TO RENT—STORES, SHOPPING districts, 50 miles from loop; 20x125 ft. Address J 200, Tribune.

WANTED—TO RENT — VACANT STORE, N. W.; must be good for grocery and delicatessen. 3806 Fullerton-av. Jos. Kocenda.

WANTED—TO RENT—STORES, SHOPPING distrs., 20x125 ft. Address J 116, Tribune.

TO RENT—MFG. PROPERTY.

TO RENT—OR SELL—55,000 SQ. FT. FLR. spa. Will rt. part, 6,000, 7,000, 13,000 sq. ft. on fl. Light 4 sides; ht., sprklr.; heavy flrs.; 50,000 sq. ft., rrd. sw. track; excel trans. ROYAL KNITTING MILLS, 2001 S. California, Crawford 2400, or your broker.

TO RENT OR SALE—1 STORY BLDG., 35,000 ft.; 5 car Belt switch; car floor level; daylight; terms. WM. KAPLAN, Cent. 4459.

TO RENT OR FOR SALE—WAREHOUSE ON railroad siding; fireproof; 9,500 sq. feet. 2250 S. Lumber-st. Canal 3102.

TO RENT—25,000 FT., N. W. SIDE; TRK.; 1 sty. bldg.; alter to suit; term lease. CHANDLER & MONTAGUE, RAND. 1828.

TO RENT—17,000 SQ. FT., LIGHT 4 SIDES, flt., spr.; $400 mo. Franklin 4560.

TO RENT—2,600 SQ. FT., 1 STORY, HEATed, nr. Halsted-Harrison. Easley 4461.

TO RENT—BUILDINGS.

TO RENT—1 STY. BLDG., 18,000 SQ. FT., on car line st., with switch; low rent. HABT & WHETSTON, State 8270.

TO RENT—OTHER CITIES.

TO RENT—STORE IN TOWN OF 5,000; 60 miles W. of Chicago; good oppty. for shoe or ladies' ready to wear. Address M S 357, Tribune.

REAL ESTATE FOR SALE. CENTRAL.

FOR SALE—PROPERTY NR. CIVIC OPERA BLDG. ON MADISON-ST. very heart of location where values will increase speedily; improved with substantial bldg. Will bear rd. trium on investment while carrying. Ground area 7,000 s. ft. $125,000 cash req. Exc. opt. for a concern to occupy for own use.
BROWNLEE REALTY CO.,
30 N. DEARBORN-ST. CENTRAL 1317.

FOR SALE—ERIE-ST. NR. MICHIGAN-AV unrestricted use; impt. pay taxes; 150x100 ft.; best buy in No. Cent. dist.; terms.
EDWIN J. BOWES JR. & CO.
111 W. Monroe-st Rand. 3272.

FOR SALE—BARGAIN, 50X134, DEARBORN to Federal-st.; double frontage, near 18th. Address K 350, Tribune.

APARTMENTS—SOUTH SIDE.

Cor. 24 Flat, Sale or Trade.

So. of 47th-st.; colored tenants. Owner will take mortgage paper, smaller improved city vacant, or will lease to responsible colored man on a net basis. This property can be made to produce real revenue with the right handling. Submit all offers to me.
RAINER H. J. COLEMAN & CO., 4705 S. State. Drexel 1800.

ONE YEAR OLD.

Two flat, five and five rooms; this building to be sold below construction costs; need $2,000; price $14,000.
GLATT & PRICE,
6827 Stony Island-av. Dorchester 8800.
5024 Cottage Grove-av. Vincennes 6920.

3 APARTMENT BLDG.

Phillips-av., South Shore Park. One block from 75th-st. Four minutes walk to I. C. Present annual income $4,500.

THE PRICE IS RIGHT.

SOUTH SHORE INV. CO. (Mr. Wardl.
2547 E. 75th-st. South Shore 8173.

6 FLAT BARGAIN.

Nr. 68th and Merrill; all 5 large rms., 5 car garage, financed for 7 yrs. 6% mtg.; a bargain for some one with $10,000 cash. May trade for clear bungalow or 3 flat. Ask for Mr. Lynch.
SWANSON & HOUSE.
7046 Stony Island. Dorchester 4141.

PARK MANOR 3 APT.

3 6 rm. apts., 3 car brk. garage; lot 33 1-3 x149 ft.; rents for $3,348 annually; 1st mtge. $15,000, due 1929 7 $6,000 cash will handle, balance E. Z. payments.
A. J. MALOLLY & CO.,
6824 Stony Island-av. Hyde Park 2145.

WOODLAWN 15 APT.

East of Woodlawn-av., 1 blk. to 63d-st.; 4, 5 and 6 rms., 7 flats furnished; income $17,000; mtges. $59,000; will accept trade, mtge. paper and land for home or $60,000 equity.
WM. G. JARCHOW CO.,
6304 University-av. Dorchester 6304.

AN OPPORTUNITY.

To make a profit. 2 modern 6 apt. bldgs. Open porches; Calumet, nr. 58th-st.; price $55,000 ea.; $7,500 cash handles both bldgs.
R. M. O'BRIEN REALTY CO.,
3450 Indiana-av. Douglas 1588.
311 E. 47th-st. Drexel 1776.

FOR SALE—2 FLAT BRICK, CHESTER Highlands, Peoria-st. between 79th and 80th. Hot water ht., 7-7 rms. Owner occupies 1 apt. Cheap. Terms, about $4,000 cash, balance 5 years, straight. Randolph 7636: Sun. and eves., Beverly 2100.

FOR SALE—$035-37 LANGLEY-AV. 6-5 rms., 6 garages; rent $6,480; mtg. $22,500. Trade for 12 or 15 apts. Humphrey & Grubb, 907 E. 47th. Ken. 9800.

FOR SALE—TO COLORED, 2 FLAT BRICK, 5 and 6 rms.; steam, electric; 23x125; 6810 Rhodes. Trans. and bank will finance small house as part payment. Atlantic 5400.

FOR SALE—$15,000 EQUITY IN 4 APT., 1 yr. old, 8120 Crandon-av. Cash or trade for smaller. CLASEN, Ph. Superior 9404.

FOR SALE—SO. SHORE 3 APT., 6 R., 3 car gar., $23,500; cash $5,000, bal. easy. Cent. 9585.

FOR SALE—2 FLAT; H. W. HT., 2 CAR gar. Phone Hemlock 7840.

FOR SALE—4 FLAT, BRICK, MODERN; stove heat; $13,000. Terms. Bev. 3182.

APARTMENTS—S. W. SIDE.

FOR SALE—A NEW 2 FLAT BLDG. IN Clearing; 6 rooms each; brick gar.; all latest improvements; also brick bungalow located at Prairie and Marquette-rd. Will take in trade a W. Side vacant. Address M O 351 Tribune.

FOR SALE—BIG SAC.—5-5 2 FLAT BRK., H. w. ht. Nev. 5832. 6349 S. Kilpatrick.

APARTMENTS—NORTH SIDE.

OWNER LEAVING TOWN.

Must sell modern 3 apt. bldg., 5 rms., sun parlors, screened rear porches, wood burning fireplace; large light rms.; new 2 car garage; ¼ blk. to school, 2 blks. to Howard "L." bus, 2 cars. Big cut in price for quick sale. Call Mr. Dotius.
LIEPOLD & HICKS, INC.
1569 Howard-st. Rogers Park 1619.

FOR SALE—NEW 15 APT. BARGAIN.

REAL ESTATE—SUBURBAN—NORTH

Highland Park.

ENGLISH MANOR BY THE LAKE.

Owner Wishes to Sell This 8 Room Home.

It is a charming example of that period of English Manor House architecture which is attracting so much attention on the North Shore.

Of vari-colored brick construction, with irregular slate roof, it presents a striking appearance in its setting of oak trees.

Studio living room, with massive beams! Steel sash throughout, Rollaway screens. Copper gutters and downspouts. 3 tile baths, 3 master bedrooms, and maid's room. 2 car attached garage.

Home is on corner site, 90x172, south exposure. In ownership in private park on lake.

Drive out Route 42 to DEERE PARK for an inspection.

OPEN THURSDAY.

DEERE PARK

Telephone Highland Park 3040.

YOUR OPPORTUNITY.

Attractive new 6 rm. brick home; tile bath, lavatory h. w. h.; roll screened casement windows, oak floors throughout, full partitioned basement, built-in garage, landscaped, on concrete street, nr. Nor. Shr. Exp. trains; will sacrifice if sold now; lib. terms. Address M C 453, Tribune.

FOR SALE—ATTR. BRK., 7 R. LARGE wooded lot, h. w. h.; gar.; nr. schools; wonderful buy if taken at once. 331 S. Green Bay rd., Highland Park.

Hubbard Woods.

FOR SALE—$2,500 CASH MOD. STUCCO and brick, 6 rms., glazed and screened frt. pch., deep wooded lot, desirable section, owner building larger home. Price $14,000. HILL & STONE, AGTS. WINN. 1544.

Kenilworth.

FOR SALE—9 RM. 3 BATH RESIDENCE ON beautifully wooded lot in choice central east Kenilworth. Must be sold at once. Unequalled value for $30,000.

HOKANSON & JENKS, INC.,
513 Davis-st., EVANSTON. Greenleaf 1617.

Lake Forest.

FOR SALE—SMALL ESTATE: 12 R. RES $32,000. 40 ac. wooded tract with bldg., $80,000. Terms. Address K X 20, Tribune.

Niles Center.

FOR SALE—N. E. 57 FT. COR. KIRK AND Kildare, 2 blks. "L." I. blk. Oakdale; ripe to build; $5,600; a rare pickup. Address M S 536, Tribune.

Ravinia.

FOR SALE—NEW 7 RM. BRK.; WATER bt., tile bath with shower, all rms. ample in natural closet space; fireplace, garage, $15,000. F. Coleman Burroughs & Co., 1157 Wilmette-av. Phone Wilmette 640.

FOR SALE—BARGAIN. RESIDENCE LOT on Pleasant-av., 2 blks. from Ravinia sta.; $1,800 cash. D. Dunn, Rogers Park 0011.

Wilmette

FOR SALE — OWNER HAS PURCHASED modern 7 rm. house with large glassed sun and sleeping pchs. Liv. rm. 15x30. Other rms. proportionate. Canvased walls and ceilings. 2 car gar. Best N. E. sec.; must be seen to be appreciated.

R. M. JOHNSTON & CO.,
Opposite L terminal. Phone Wilmette 68.

FOR SALE—ALMOST NEW BRK. COLONIAL, h. w. ht., refrigerator, white enamel; stair carpet, sanitas kitchen, metal weather strips, lav. tot fl.; just cut to $26,000.

WILMETTE REALTY CO.,
1161 Wilmette Ave. Wilmette 1.

FOR SALE A BUYER APPRECIATING real comfort and good loc.; will be interested in fine 7 rm. home, located on Washington-blvd.; 4 large bedrms., 2 baths on 2d fl.; 2 glazed pchs., garage; $19,500.

EDDINGTON & ALLEN, Inc.,
End "L." 410 Linden pl., Wilmette 407-408.

Winnetka.

INDIAN HILL CLUB

section; beautiful shaded street; excellent 10 room residence, 3 baths; exquisite library, sleeping porches; living room 17x30 feet, Colonial design; 12,716 square feet of grounds; garage; bargain at $30,000; terms.

QUINLAN & TYSON, INC.,
746 Elm-st. Winnetka 2198.

FOR SALE—SPLENDID HOME BUY; NONres. owner says "Sell" his mod. 7 r. and sun room; Georgian colo., heated garage, 2 full baths; located among fine homes; deep wooded lot; leased to May 1 at good rent; $18,000. HILL & STONE, EXCL. AGTS., WINNETKA.

FOR SALE—NEW 7 RM. ENGLISH BRICK house; slate roof, studio liv. rm., den with fireplace 2 sides, 2 baths; 2 car brick garage; exclusive location; owner moving; must sell, only $23,500; a snap. Ph. Wilmette 698.

FOR SALE — CHARMING, ALMOST NEW br.; 6 bedrms., 3 baths; h. w. ol ht.; tile lav., 1st open and all. pch.; wonderful grounds; choicest s. of Sec. Pk. Heinsen, Winnetka 264.

FOR SALE—MODEL 7-10 R. MODERN; acre and lawns, in Indian Hill Estate. BILLS REALTY INC. Wilmette 2692.

FOR SALE—HOMES, LOTS CHOICE ACREage; many fine buys. See us.
HILL & STONE, 845 Lincoln. Winn. 1544.

Miscellaneous.

5 ACRE BARGAIN.

This is a beaut. tract of land; only few min. from loop on good trans. Can use for chickens or truck farm; $370 cash; $18.50 per mo. Price $1,850 for all. Address P P 89, Tribune.

POULTRY FARM

all ready for you: 4 rm. house, garage, hennery runways, garden, fruit trees; 2 acres, rich and sandy soil; exposure, sun; $425 cash, $40 a mo. Address J. F. 582, Tribune.

REAL ESTATE—SUBURBAN—N. W.

Arlington Heights.

NEED CASH.

Will sell 100x250 feet Rand-rd. frontage, Arlington Heights; gasoline station site at 3 main highways to the loop. Address M E 441, Tribune.

NEED CASH.

Will sell my 5 Arlington Heights lots for $1,500; $500 cash; $15 a month. A $3,000 development nearby. Address M E 466, Tribune.

CHICKEN FARM

Arlington Heights on Highway. $4,950; $1,200 cash, balance $30 per month. Address M H 600, Tribune.

Mount Prospect.

FOR SALE—BARGAIN, 100X130 FT. LOT, restricted, nr. N. W. sta. and Highway. Improv. in. Ready to build. Price $1,350. Near terms. Owner, Address R O 96, Tribune.

Palatine.

BARGAIN—2¼ ACRES.

I am sacrificing my 2¼ acres in Palatine at about half value; this is no swamp, but in real bargain; $1,750; terms, $350 cash, no. terms to suit; must be me at once. Address P K 293 Tribune.

Park Ridge.

NEW BRICK BUNGALOW.

Living rm. 12x21, with 3 exposures; dining rm., kitchen with pantry and built-in breakfast nook, 2 bedrooms, sleeping porch and tile bath, hot water heat, fireplace, lot 50x177, in built up neighborhood; $12,000. Terms.

FRED I. GILLICK.
Phone Park Ridge 777.

HOMESITE.

Select wide lot, best location, beautiful surroundings edged fully improved; price $1,750; an ideal spot for your future home; terms to responsible party; will help finance if necessary; no brokers. Address P Y 00 28, Tribune.

FOR SALE — TO SELL IMMEDIATELY; have a 50 ft. lot in good residential section of Park Ridge; will sell for $1,000 if taken at once; must have $200 cash; will take balance at $12 per month. Address M B 546, Tribune.

FOR SALE—$1,000 CASH BUYS FINE LG. 7 rm. 2 baths, oct. cor. res.; liv. r. 32x13; h. w. ht.; inst. h. w.; ise. cor. lot; 2 blks. Edison L. N. W. sta.; 5 imperial-st., Park Ridge. WEIDEL, Jr., Pensacola 1113.

FOR SALE—RES. LOT, 50x135, ON MERrill-av. near Cherry; $2,600; a bargain. BOLTMAN-REE REALTY CO.,
3 South Park-av. Phone P. R. 586.

Miscellaneous.

CORNER LOT BARGAIN,

$325.

Will sell my 72x183 ft. corner lot; nicely located in one of Chicago's oldest N. W. suburbs; fast auto. trains to loop; only $325 if sold at once; $10 cash and $5 mo.; write owner. Address P P 588, Tribune.

HOUSE AND ¼ ACRE,

$1,500.

This has is on ¼ acre land; only 38 min. to loop on fast sub. ser. 12c fare; water, elec., gas, streets in and pd. for; $200 cash; bal. $20 mo.; act quick. Address P K 294, Tribune.

FOR SALE—I AM SACRIFICING MY 5 acres of beaut. land; way below value; suburban trains to loop and close to stores; $2,800; terms, small cash payment, bal. $ mo. Write to look it over. Address P N 405, Tribune.

FOR SALE—LOT 33X123; SEWER, WATER and sidewalk in and paid for; $895, close in; good transportation; no brokers. Address R H 104, Tribune.

REAL ESTATE—SUBURBAN—WEST.

Berwyn.

FOR SALE—WILL SACR. 2 FLAT, 5-5; LG. rms., breakfast nooks; hdwd. floors; h. w. ht.; all built-in features; 40 ft. lot; 3 c. gar.; front drive; metal weatherstrips throughout; a bargain not to be overlooked; good trans. Owner, 3638 Oak Park-av. Berwyn 2379-Q.

MODERN 2 FLAT.

2 heating plants, 6-6; tile wall bath; brick garage; 1 block to L station; will sacrifice. 5647 Lawndale, 2901 or Berwyn 943.

FOR SALE—5 RM. BRICK BUNGALOW; price reduced $1,000 for immediate sale; exc. location; br. L. Sheldrake 1500.

Brookfield.

FOR SALE—OGDEN-AV. LOT, NEAR Maple-av. Highwood, Brookfield; forced sale. Ph. Berwyn 1800. 7 to 9 p. m. D. E. Bobb.

REAL ESTATE—SUBURBAN—WEST.

Brookfield.

FOR SALE—OWNER FORCED TO SELL new frame cottage; 30x125 lot; all impts. in; garage; quick action, $5,500.

RICHARD TODD & CO., REALTORS,
104 Grand-blvd. Ph. Brookfield 3420.
Other Offices Along C. B. & Q.

Cicero.

FOR SALE—5 RM. WELL BUILT BRK. bung., dandy furnace; dbl. gar.; 3 blks. car line; st. pav.; out of town owner here for 1 wk. to dispose of at $8,000; $1,000 cash, bal. mo. Kedzie 3164.

Downers Grove

FOR CHICKEN FARM.

2¼ acres, ripe to subdivide; 5 blocks to Downers Grove main street station; 40 minutes to loop; will sacrifice much below value to close estate; $250 cash, balance easy. Address at once. Address P A 279, Tribune.

FOR SALE—I MUST SELL MY 3 LOTS in Downers Grove at a bargain; each one is 50x179 ft. in size; price for quick sale, $395 each; $100 cash and mo. terms; this is about half value. Address P A 495, Tribune.

FOR SALE—7 RM. HOUSE, EAST FRONT lot 75x165 feet; bath, furnace, gas, water, light; fruit trees and garden; 3 blocks to schools; $6,500; $1,500 down.

BLODGETT, DOWNES & JONES.
5124 Main-st. Downers Grove, Ill.

FOR SALE—SMALL BUNGALOWS; CONV. to depot; large lots; wonderful opportunity; small cash payment; balance like rent.

RICHARD TODD & CO., REALTORS,
5120 E. MAIN-ST. PH. D. G. 682.
Other Offices along C. B. & Q.

FOR SALE—3½ ACRES, CHICKEN FARM with chickens; close in; $2,500. V. Fredenhagen, 5152 Main-st., Downers Grove.

Elmhurst.

BUY NOW.

Double your money—bargain lot, 60x131 ft., in beautiful Elmhurst, adjoining the new $16,000,000 Chicago & North Western development. Price $500; 20% down, bal. in 5 yrs. Address K G 77, Tribune.

FOR SALE—TRIBUNE PRIZE HOMES UNder construction and open for inspection in Goss, Judd & Sherman's beautiful Crescent Park, Elmhurst. We finance and build on terms to suit. Subdivision office, Holly and St. Charles-rd. Chicago office, Room 1609, 185 N. Wabash-av.

FOR SALE—OWNER SACRIFICES BEAUT. 6 rm. mod. home in Elmhurst; glazed porch, tiled bath, furn., dry., all improvs., pvd. st., lge. lot, driveway, hedge, fruit trees; nr. C. & N. W. sta.; $5,950; reas. down pay't, and $40 mo., incl. int. Address J 592, Tribune.

NEW BRICK HOME.

Open Sat. and Sunday. Berkeley-av. and Scoville-st., 1 blk. south of St. Charles-rd. $8,750 to $9,950; $500 down; $65 monthly. Roger & Beach, Elmhurst 88-R.

FOR SALE—BRICK BUNGALOW; MODERN 5 rm.; fine lot; $9,250; small cash payment; lib. tms. W. F. Frye, 237 N. York-st.

Glen Ellyn.

LARGE HOME, $22,000.

7 large rooms and reception hall; 3 bedrooms, 2 with dressing rooms, 2 baths, hot water heat, fireplace, wrought iron fixtures, large lot, 2 car garage; near transportation; good terms.

HARRELL & ALLMART,
508 Crescent-blvd. Glen Ellyn 650.

FOR SALE—I WILL GIVE SOME ONE A bargain in my 2 Glen Ellyn lots, 140x165 ft. in size; close to station; this is not a subdivision but one of the best lots in the park; price for quick sale, $395 ea.h; $100 cash and $25 mo.; see me before you buy. Address P G 382, Tribune.

WANT A REAL HOME?

Never occupied, modern 5 room Spanish house in pretty part of Glen Ellyn; 55 ft. lot; will sell $500 down, bal. like rent, or $4,150 cash; no part payment. Address S H 383, Tribune.

Hinsdale

SOLID FACE BRICK HOME

of English architecture: bkfst. nook, tiled bath with shower, h. w. heat; conv. to school, bus, 2 prty. $13,500; terms.

HENRY A. MILLER, Realtor,
Br. off. n. of Hinsdale depot. Ph. Hins. 56.

FOR SALE—IDEAL 8 RM. BRK. AND STUCco, tile roof, house with garage to match; $18,000. HILL & STONE, EXCL. AGTS., WINNETKA.

FOR SALE—NEW 7 RM. SOLID BRICK house; slate roof, studio liv. rm., den with fireplace 2 sides, 2 baths; 2 car brick garage; exclusive location; owner moving; must sell, only $23,500; a snap. Ph. Wilmette 698.

FOR SALE — CHARMING, ALMOST NEW br.; 6 bedrms., 3 baths; h. w. ol ht.; tile lav., 1st open and all. pch.; wonderful grounds; choicest s. of Sec. Pk. Heinsen, Winnetka 264.

FOR SALE—MODEL 7-10 R. MODERN; acre and lawns, in Indian Hill Estate. BILLS REALTY INC. Wilmette 2692.

FOR SALE—HOMES, LOTS CHOICE ACREage; many fine buys. See us.
HILL & STONE, 845 Lincoln. Winn. 1544.

Miscellaneous.

5 ACRE BARGAIN.

This is a beaut. tract of land; only few min. from loop on good trans. Can use for chickens or truck farm; $370 cash; $18.50 per mo. Price $1,850 for all. Address P P 89, Tribune.

POULTRY FARM

all ready for you: 4 rm. house, garage, hennery runways, garden, fruit trees; 2 acres, rich and sandy soil; exposure, sun; $425 cash, $40 a mo. Address J. F. 582, Tribune.

REAL ESTATE—SUBURBAN—N. W.

Arlington Heights.

NEED CASH.

Will sell 100x250 feet Rand-rd. frontage, Arlington Heights; gasoline station site at 3 main highways to the loop. Address M E 441, Tribune.

NEED CASH.

Will sell my 5 Arlington Heights lots for $1,500; $500 cash; $15 a month. A $3,000 development nearby. Address M E 466, Tribune.

CHICKEN FARM

Arlington Heights on Highway. $4,950; $1,200 cash, balance $30 per month. Address M H 600, Tribune.

Mount Prospect.

FOR SALE—BARGAIN, 100X130 FT. LOT, restricted, nr. N. W. sta. and Highway. Improv. in. Ready to build. Price $1,350. Near terms. Owner, Address R O 96, Tribune.

Park Ridge.

NEW BRICK BUNGALOW.

Living rm. 12x21, with 3 exposures; dining rm., kitchen with pantry and built-in breakfast nook, 2 bedrooms, sleeping porch and tile bath, hot water heat, fireplace, lot 50x177, in built up neighborhood; $12,000. Terms.

FRED I. GILLICK.
Phone Park Ridge 777.

HOMESITE.

Select wide lot, best location, beautiful surroundings edged fully improved; price $1,750; an ideal spot for your future home; terms to responsible party; will help finance if necessary; no brokers. Address P Y 00 28, Tribune.

FOR SALE — TO SELL IMMEDIATELY; have a 50 ft. lot in good residential section of Park Ridge; will sell for $1,000 if taken at once; must have $200 cash; will take balance at $12 per month. Address M B 546, Tribune.

FOR SALE—$1,000 CASH BUYS FINE LG. 7 rm. 2 baths, oct. cor. res.; liv. r. 32x13; h. w. ht.; inst. h. w.; ise. cor. lot; 2 blks. Edison L. N. W. sta.; 5 imperial-st., Park Ridge. WEIDEL, Jr., Pensacola 1113.

FOR SALE—RES. LOT, 50x135, ON MERrill-av. near Cherry; $2,600; a bargain. BOLTMAN-REE REALTY CO.,
3 South Park-av. Phone P. R. 586.

Miscellaneous.

CORNER LOT BARGAIN,

$325.

Will sell my 72x183 ft. corner lot; nicely located in one of Chicago's oldest N. W. suburbs; fast auto. trains to loop; only $325 if sold at once; $10 cash and $5 mo.; write owner. Address P P 588, Tribune.

HOUSE AND ¼ ACRE,

$1,500.

This has is on ¼ acre land; only 38 min. to loop on fast sub. ser. 12c fare; water, elec., gas, streets in and pd. for; $200 cash; bal. $20 mo.; act quick. Address P K 294, Tribune.

FOR SALE—I AM SACRIFICING MY 5 acres of beaut. land; way below value; suburban trains to loop and close to stores; $2,800; terms, small cash payment, bal. $ mo. Write to look it over. Address P N 405, Tribune.

FOR SALE—LOT 33X123; SEWER, WATER and sidewalk in and paid for; $895, close in; good transportation; no brokers. Address R H 104, Tribune.

REAL ESTATE—SUBURBAN—WEST.

Berwyn.

FOR SALE—WILL SACR. 2 FLAT, 5-5; LG. rms., breakfast nooks; hdwd. floors; h. w. ht.; all built-in features; 40 ft. lot; 3 c. gar.; front drive; metal weatherstrips throughout; a bargain not to be overlooked; good trans. Owner, 3638 Oak Park-av. Berwyn 2379-Q.

MODERN 2 FLAT.

2 heating plants, 6-6; tile wall bath; brick garage; 1 block to L station; will sacrifice. 5647 Lawndale, 2901 or Berwyn 943.

FOR SALE—5 RM. BRICK BUNGALOW; price reduced $1,000 for immediate sale; exc. location; br. L. Sheldrake 1500.

Brookfield.

FOR SALE—OGDEN-AV. LOT, NEAR Maple-av. Highwood, Brookfield; forced sale. Ph. Berwyn 1800. 7 to 9 p. m. D. E. Bobb.

REAL ESTATE—SUBURBAN—WEST.

Brookfield.

FOR SALE—OWNER FORCED TO SELL new frame cottage; 30x125 lot; all impts. in; garage; quick action, $5,500.

RICHARD TODD & CO., REALTORS,
104 Grand-blvd. Ph. Brookfield 3420.
Other Offices Along C. B. & Q.

Cicero.

FOR SALE—5 RM. WELL BUILT BRK. bung., dandy furnace; dbl. gar.; 3 blks. car line; st. pav.; out of town owner here for 1 wk. to dispose of at $8,000; $1,000 cash, bal. mo. Kedzie 3164.

Downers Grove

FOR CHICKEN FARM.

2¼ acres, ripe to subdivide; 5 blocks to Downers Grove main street station; 40 minutes to loop; will sacrifice much below value to close estate; $250 cash, balance easy. Address at once. Address P A 279, Tribune.

FOR SALE—I MUST SELL MY 3 LOTS in Downers Grove at a bargain; each one is 50x179 ft. in size; price for quick sale, $395 each; $100 cash and mo. terms; this is about half value. Address P A 495, Tribune.

FOR SALE—7 RM. HOUSE, EAST FRONT lot 75x165 feet; bath, furnace, gas, water, light; fruit trees and garden; 3 blocks to schools; $6,500; $1,500 down.

BLODGETT, DOWNES & JONES.
5124 Main-st. Downers Grove, Ill.

FOR SALE—SMALL BUNGALOWS; CONV. to depot; large lots; wonderful opportunity; small cash payment; balance like rent.

RICHARD TODD & CO., REALTORS,
5120 E. MAIN-ST. PH. D. G. 682.
Other Offices along C. B. & Q.

FOR SALE—3½ ACRES, CHICKEN FARM with chickens; close in; $2,500. V. Fredenhagen, 5152 Main-st., Downers Grove.

Elmhurst.

BUY NOW.

Double your money—bargain lot, 60x131 ft., in beautiful Elmhurst, adjoining the new $16,000,000 Chicago & North Western development. Price $500; 20% down, bal. in 5 yrs. Address K G 77, Tribune.

FOR SALE—TRIBUNE PRIZE HOMES UNder construction and open for inspection in Goss, Judd & Sherman's beautiful Crescent Park, Elmhurst. We finance and build on terms to suit. Subdivision office, Holly and St. Charles-rd. Chicago office, Room 1609, 185 N. Wabash-av.

FOR SALE—OWNER SACRIFICES BEAUT. 6 rm. mod. home in Elmhurst; glazed porch, tiled bath, furn., dry., all improvs., pvd. st., lge. lot, driveway, hedge, fruit trees; nr. C. & N. W. sta.; $5,950; reas. down pay't, and $40 mo., incl. int. Address J 592, Tribune.

NEW BRICK HOME.

Open Sat. and Sunday. Berkeley-av. and Scoville-st., 1 blk. south of St. Charles-rd. $8,750 to $9,950; $500 down; $65 monthly. Roger & Beach, Elmhurst 88-R.

FOR SALE—BRICK BUNGALOW; MODERN 5 rm.; fine lot; $9,250; small cash payment; lib. tms. W. F. Frye, 237 N. York-st.

Glen Ellyn.

LARGE HOME, $22,000.

7 large rooms and reception hall; 3 bedrooms, 2 with dressing rooms, 2 baths, hot water heat, fireplace, wrought iron fixtures, large lot, 2 car garage; near transportation; good terms.

HARRELL & ALLMART,
508 Crescent-blvd. Glen Ellyn 650.

FOR SALE—I WILL GIVE SOME ONE A bargain in my 2 Glen Ellyn lots, 140x165 ft. in size; close to station; this is not a subdivision but one of the best lots in the park; price for quick sale, $395 ea.h; $100 cash and $25 mo.; see me before you buy. Address P G 382, Tribune.

WANT A REAL HOME?

Never occupied, modern 5 room Spanish house in pretty part of Glen Ellyn; 55 ft. lot; will sell $500 down, bal. like rent, or $4,150 cash; no part payment. Address S H 383, Tribune.

Hinsdale

SOLID FACE BRICK HOME

of English architecture: bkfst. nook, tiled bath with shower, h. w. heat; conv. to school, bus; 2 prty., $13,500; terms.

HENRY A. MILLER, Realtor,
Br. off. n. of Hinsdale depot. Ph. Hins. 56.

FOR SALE—IDEAL 8 RM. BRK. AND STUCco, tile roof, house with garage to match; $18,000. HILL & STONE, EXCL. AGTS., WINNETKA.

FOR SALE—NEW 7 RM. SOLID BRICK house; slate roof, studio liv. rm., den with fireplace 2 sides, 2 baths; 2 car brick garage; exclusive location; owner moving; must sell, only $23,500; a snap. Ph. Wilmette 698.

FOR SALE — CHARMING, ALMOST NEW br.; 6 bedrms., 3 baths; h. w. ol ht.; tile lav., 1st open and all. pch.; wonderful grounds; choicest s. of Sec. Pk. Heinsen, Winnetka 264.

FOR SALE—MODEL 7-10 R. MODERN; acre and lawns, in Indian Hill Estate. BILLS REALTY INC. Wilmette 2692.

FOR SALE—HOMES, LOTS CHOICE ACREage; many fine buys. See us.
HILL & STONE, 845 Lincoln. Winn. 1544.

Miscellaneous.

5 ACRE BARGAIN.

This is a beaut. tract of land; only few min. from loop on good trans. Can use for chickens or truck farm; $370 cash; $18.50 per mo. Price $1,850 for all. Address P P 89, Tribune.

POULTRY FARM

all ready for you: 4 rm. house, garage, hennery runways, garden, fruit trees; 2 acres, rich and sandy soil; exposure, sun; $425 cash, $40 a mo. Address J. F. 582, Tribune.

REAL ESTATE—SUBURBAN—N. W.

Arlington Heights.

NEED CASH.

Will sell 100x250 feet Rand-rd. frontage, Arlington Heights; gasoline station site at 3 main highways to the loop. Address M E 441, Tribune.

NEED CASH.

Will sell my 5 Arlington Heights lots for $1,500; $500 cash; $15 a month. A $3,000 development nearby. Address M E 466, Tribune.

CHICKEN FARM

Arlington Heights on Highway. $4,950; $1,200 cash, balance $30 per month. Address M H 600, Tribune.

Mount Prospect.

FOR SALE—BARGAIN, 100X130 FT. LOT, restricted, nr. N. W. sta. and Highway. Improv. in. Ready to build. Price $1,350. Near terms. Owner, Address R O 96, Tribune.

Palatine.

BARGAIN—2¼ ACRES.

I am sacrificing my 2¼ acres in Palatine at about half value; this is no swamp, but in real bargain; $1,750; terms, $350 cash, no. terms to suit; must be me at once. Address P K 293 Tribune.

Park Ridge.

NEW BRICK BUNGALOW.

Living rm. 12x21, with 3 exposures; dining rm., kitchen with pantry and built-in breakfast nook, 2 bedrooms, sleeping porch and tile bath, hot water heat, fireplace, lot 50x177, in built up neighborhood; $12,000. Terms.

FRED I. GILLICK.
Phone Park Ridge 777.

HOMESITE.

Select wide lot, best location, beautiful surroundings edged fully improved; price $1,750; an ideal spot for your future home; terms to responsible party; will help finance if necessary; no brokers. Address P Y 00 28, Tribune.

FOR SALE — TO SELL IMMEDIATELY; have a 50 ft. lot in good residential section of Park Ridge; will sell for $1,000 if taken at once; must have $200 cash; will take balance at $12 per month. Address M B 546, Tribune.

FOR SALE—$1,000 CASH BUYS FINE LG. 7 rm. 2 baths, oct. cor. res.; liv. r. 32x13; h. w. ht.; inst. h. w.; ise. cor. lot; 2 blks. Edison L. N. W. sta.; 5 imperial-st., Park Ridge. WEIDEL, Jr., Pensacola 1113.

FOR SALE—RES. LOT, 50x135, ON MERrill-av. near Cherry; $2,600; a bargain. BOLTMAN-REE REALTY CO.,
3 South Park-av. Phone P. R. 586.

Miscellaneous.

CORNER LOT BARGAIN,

$325.

Will sell my 72x183 ft. corner lot; nicely located in one of Chicago's oldest N. W. suburbs; fast auto. trains to loop; only $325 if sold at once; $10 cash and $5 mo.; write owner. Address P P 588, Tribune.

HOUSE AND ¼ ACRE,

$1,500.

This has is on ¼ acre land; only 38 min. to loop on fast sub. ser. 12c fare; water, elec., gas, streets in and pd. for; $200 cash; bal. $20 mo.; act quick. Address P K 294, Tribune.

FOR SALE—I AM SACRIFICING MY 5 acres of beaut. land; way below value; suburban trains to loop and close to stores; $2,800; terms, small cash payment, bal. $ mo. Write to look it over. Address P N 405, Tribune.

FOR SALE—LOT 33X123; SEWER, WATER and sidewalk in and paid for; $895, close in; good transportation; no brokers. Address R H 104, Tribune.

REAL ESTATE—SUBURBAN—WEST.

Berwyn.

FOR SALE—WILL SACR. 2 FLAT, 5-5; LG. rms., breakfast nooks; hdwd. floors; h. w. ht.; all built-in features; 40 ft. lot; 3 c. gar.; front drive; metal weatherstrips throughout; a bargain not to be overlooked; good trans. Owner, 3638 Oak Park-av. Berwyn 2379-Q.

MODERN 2 FLAT.

2 heating plants, 6-6; tile wall bath; brick garage; 1 block to L station; will sacrifice. 5647 Lawndale, 2901 or Berwyn 943.

FOR SALE—5 RM. BRICK BUNGALOW; price reduced $1,000 for immediate sale; exc. location; br. L. Sheldrake 1500.

Brookfield.

FOR SALE—OGDEN-AV. LOT, NEAR Maple-av. Highwood, Brookfield; forced sale. Ph. Berwyn 1800. 7 to 9 p. m. D. E. Bobb.

REAL ESTATE—SUBURBAN—WEST.

Brookfield.

FOR SALE—OWNER FORCED TO SELL new frame cottage; 30x125 lot; all impts. in; garage; quick action, $5,500.

RICHARD TODD & CO., REALTORS,
104 Grand-blvd. Ph. Brookfield 3420.
Other Offices Along C. B. & Q.

Cicero.

FOR SALE—5 RM. WELL BUILT BRK. bung., dandy furnace; dbl. gar.; 3 blks. car line; st. pav.; out of town owner here for 1 wk. to dispose of at $8,000; $1,000 cash, bal. mo. Kedzie 3164.

Downers Grove

FOR CHICKEN FARM.

2¼ acres, ripe to subdivide; 5 blocks to Downers Grove main street station; 40 minutes to loop; will sacrifice much below value to close estate; $250 cash, balance easy. Address at once. Address P A 279, Tribune.

FOR SALE—I MUST SELL MY 3 LOTS in Downers Grove at a bargain; each one is 50x179 ft. in size; price for quick sale, $395 each; $100 cash and mo. terms; this is about half value. Address P A 495, Tribune.

FOR SALE—7 RM. HOUSE, EAST FRONT lot 75x165 feet; bath, furnace, gas, water, light; fruit trees and garden; 3 blocks to schools; $6,500; $1,500 down.

BLODGETT, DOWNES & JONES.
5124 Main-st. Downers Grove, Ill.

FOR SALE—SMALL BUNGALOWS; CONV. to depot; large lots; wonderful opportunity; small cash payment; balance like rent.

RICHARD TODD & CO., REALTORS,
5120 E. MAIN-ST. PH. D. G. 682.
Other Offices along C. B. & Q.

FOR SALE—3½ ACRES, CHICKEN FARM with chickens; close in; $2,500. V. Fredenhagen, 5152 Main-st., Downers Grove.

Elmhurst.

BUY NOW.

Double your money—bargain lot, 60x131 ft., in beautiful Elmhurst, adjoining the new $16,000,000 Chicago & North Western development. Price $500; 20% down, bal. in 5 yrs. Address K G 77, Tribune.

FOR SALE—TRIBUNE PRIZE HOMES UNder construction and open for inspection in Goss, Judd & Sherman's beautiful Crescent Park, Elmhurst. We finance and build on terms to suit. Subdivision office, Holly and St. Charles-rd. Chicago office, Room 1609, 185 N. Wabash-av.

FOR SALE—OWNER SACRIFICES BEAUT. 6 rm. mod. home in Elmhurst; glazed porch, tiled bath, furn., dry., all improvs., pvd. st., lge. lot, driveway, hedge, fruit trees; nr. C. & N. W. sta.; $5,950; reas. down pay't, and $40 mo., incl. int. Address J 592, Tribune.

NEW BRICK HOME.

Open Sat. and Sunday. Berkeley-av. and Scoville-st., 1 blk. south of St. Charles-rd. $8,750 to $9,950; $500 down; $65 monthly. Roger & Beach, Elmhurst 88-R.

FOR SALE—BRICK BUNGALOW; MODERN 5 rm.; fine lot; $9,250; small cash payment; lib. tms. W. F. Frye, 237 N. York-st.

Glen Ellyn.

LARGE HOME, $22,000.

7 large rooms and reception hall; 3 bedrooms, 2 with dressing rooms, 2 baths, hot water heat, fireplace, wrought iron fixtures, large lot, 2 car garage; near transportation; good terms.

HARRELL & ALLMART,
508 Crescent-blvd. Glen Ellyn 650.

FOR SALE—I WILL GIVE SOME ONE A bargain in my 2 Glen Ellyn lots, 140x165 ft. in size; close to station; this is not a subdivision but one of the best lots in the park; price for quick sale, $395 ea.h; $100 cash and $25 mo.; see me before you buy. Address P G 382, Tribune.

WANT A REAL HOME?

Never occupied, modern 5 room Spanish house in pretty part of Glen Ellyn; 55 ft. lot; will sell $500 down, bal. like rent, or $4,150 cash; no part payment. Address S H 383, Tribune.

Hinsdale

SOLID FACE BRICK HOME

of English architecture: bkfst. nook, tiled bath with shower, h. w. heat; conv. to school, bus; 2 prty., $13,500; terms.

HENRY A. MILLER, Realtor,
Br. off. n. of Hinsdale depot. Ph. Hins. 56.

FOR SALE—IDEAL 8 RM. BRK. AND STUCco, tile roof, house with garage to match; $18,000. HILL & STONE, EXCL. AGTS., WINNETKA.

FOR SALE—NEW 7 RM. SOLID BRICK house; slate roof, studio liv. rm., den with fireplace 2 sides, 2 baths; 2 car brick garage; exclusive location; owner moving; must sell, only $23,500; a snap. Ph. Wilmette 698.

FOR SALE — CHARMING, ALMOST NEW br.; 6 bedrms., 3 baths; h. w. ol ht.; tile lav., 1st open and all. pch.; wonderful grounds; choicest s. of Sec. Pk. Heinsen, Winnetka 264.

FOR SALE—MODEL 7-10 R. MODERN; acre and lawns, in Indian Hill Estate. BILLS REALTY INC. Wilmette 2692.

FOR SALE—HOMES, LOTS CHOICE ACREage; many fine buys. See us.
HILL & STONE, 845 Lincoln. Winn. 1544.

Miscellaneous.

5 ACRE BARGAIN.

This is a beaut. tract of land; only few min. from loop on good trans. Can use for chickens or truck farm; $370 cash; $18.50 per mo. Price $1,850 for all. Address P P 89, Tribune.

POULTRY FARM

all ready for you: 4 rm. house, garage, hennery runways, garden, fruit trees; 2 acres, rich and sandy soil; exposure, sun; $425 cash, $40 a mo. Address J. F. 582, Tribune.

REAL ESTATE—SUBURBAN—N. W.

Arlington Heights.

NEED CASH.

Will sell 100x250 feet Rand-rd. frontage, Arlington Heights; gasoline station site at 3 main highways to the loop. Address M E 441, Tribune.

NEED CASH.

Will sell my 5 Arlington Heights lots for $1,500; $500 cash; $15 a month. A $3,000 development nearby. Address M E 466, Tribune.

CHICKEN FARM

Arlington Heights on Highway. $4,950; $1,200 cash, balance $30 per month. Address M H 600, Tribune.

Mount Prospect.

FOR SALE—BARGAIN, 100X130 FT. LOT, restricted, nr. N. W. sta. and Highway. Improv. in. Ready to build. Price $1,350. Near terms. Owner, Address R O 96, Tribune.

Park Ridge.

NEW BRICK BUNGALOW.

Living rm. 12x21, with 3 exposures; dining rm., kitchen with pantry and built-in breakfast nook, 2 bedrooms, sleeping porch and tile bath, hot water heat, fireplace, lot 50x177, in built up neighborhood; $12,000. Terms.

FRED I. GILLICK.
Phone Park Ridge 777.

HOMESITE.

Select wide lot, best location, beautiful surroundings edged fully improved; price $1,750; an ideal spot for your future home; terms to responsible party; will help finance if necessary; no brokers. Address P Y 00 28, Tribune.

FOR SALE — TO SELL IMMEDIATELY; have a 50 ft. lot in good residential section of Park Ridge; will sell for $1,000 if taken at once; must have $200 cash; will take balance at $12 per month. Address M B 546, Tribune.

FOR SALE—$1,000 CASH BUYS FINE LG. 7 rm. 2 baths, oct. cor. res.; liv. r. 32x13; h. w. ht.; inst. h. w.; ise. cor. lot; 2 blks. Edison L. N. W. sta.; 5 imperial-st., Park Ridge. WEIDEL, Jr., Pensacola 1113.

FOR SALE—RES. LOT, 50x135, ON MERrill-av. near Cherry; $2,600; a bargain. BOLTMAN-REE REALTY CO.,
3 South Park-av. Phone P. R. 586.

Miscellaneous.

CORNER LOT BARGAIN,

$325.

Will sell my 72x183 ft. corner lot; nicely located in one of Chicago's oldest N. W. suburbs; fast auto. trains to loop; only $325 if sold at once; $10 cash and $5 mo.; write owner. Address P P 588, Tribune.

HOUSE AND ¼ ACRE,

$1,500.

This has is on ¼ acre land; only 38 min. to loop on fast sub. ser. 12c fare; water, elec., gas, streets in and pd. for; $200 cash; bal. $20 mo.; act quick. Address P K 294, Tribune.

FOR SALE—I AM SACRIFICING MY 5 acres of beaut. land; way below value; suburban trains to loop and close to stores; $2,800; terms, small cash payment, bal. $ mo. Write to look it over. Address P N 405, Tribune.

FOR SALE—LOT 33X123; SEWER, WATER and sidewalk in and paid for; $895, close in; good transportation; no brokers. Address R H 104, Tribune.

REAL ESTATE—SUBURBAN—WEST.

Berwyn.

FOR SALE—WILL SACR. 2 FLAT, 5-5; LG. rms.,

AUTOMOBILES—GASOLINE.

TODAY!

STUDEBAKER'S RECORD BREAKING USED CAR SHOW!!

Greatest array of good used cars ever assembled! Most astonishing values in our history!

There's over 300 cars to select from. Any impartial visitor will admit our stock has the cleanest, finest cars ever gathered at one place and at one time. They're all in good mechanical condition. Every automobile is protected by the famous Studebaker National Used Car Pledge that guarantees 5 DAYS' DRIVING TRIAL.

STUDEBAKER DICTATOR. Today this car-ful model 5 pass. sedan looks and runs as it did the day first delivered a short time ago. It's equipped with 4-wheel brakes, spare tire, bumpers, spare tire, etc. The car carries a 30-day free service guarantee. The appearance leaves nothing to be desired. A wonderful value for $895.

BALDWELL SEDAN. The finish, upholstery and tires are in splendid condition. In fact, the car was just refinished. Very good mechanically. A rare bargain at $245.

STUDEBAKER CLUB SEDAN. You'll find this Coupe is in exceptionally good condition; finish fully bright and like new; all the motor runs perfectly; has spotlight, spare tire, trunk, etc. Reduced to $345.

STUDEBAKER SEDAN. This recent 8 was given special care by the previous owner. The upholstery is luxurious and very fetching style; price car. Equipped with 4 wheel brakes, snubbers, spare tire, etc. Like new in every respect but price. Reduced to $895.

STUDEBAKER SEDAN. Here's a chance to make big saving. Motor is in fine shape. Appearance is pleasing. Has bumpers, spare tire, cap plates, etc. Today $295.

STUDEBAKER BROUGHAM. This handsome car is owned by a Chicago newspaper man who gave it exceptional care. We refinished it in exceptional blue and now it's a beautiful value at our reduced price. Runs good, and the equipment includes shutter, front, step plates, trunk, spare tire, etc. Reduced to $745.

STUDEBAKER SEDAN. A recent model Master 6 that will give you many miles of pleasure; equipped with 4 wheel brakes, bumpers, spare tire, step plates, etc. Runs like clockwork. An exceptional value for $985.

STUDEBAKER SEDAN. To appreciate this fine car, a personal inspection and test is necessary; cars are snubbers, step plates, spotlight, spare tires, etc. This Franklin is attractive original finish, and the upholstery is in splendid condition. Special at $695.

OLDSMOBILE COUPE. It is difficult to distinguish this handsome 1927 Olds from a new model. The appearance is top notch; performance beautifully efficient. Equipped with 4 wheel brakes, snubbers, bumpers, spare tire, etc. Only $625.

STUDEBAKER SEDAN. A light 6 that looks good and runs good; has heater, spare tire, headlight, spotlight, etc. Will not remain long at $595.

NASH SEDAN. This Ajax will satisfy the most exacting buyer. It is in such good all-around shape that we believe it will give new satisfaction. Equipped with 4 wheel brakes, spare tire, etc. Reduced to $445.

DODGE COACH. We are safe in saying that this practically new Dodge looks and runs like a show floor car. The extras are many—spare tire, dirigible light, bumpers, etc. Mechanically A-1. Reduced to $545.

REO SEDAN. Here is a car famous for its long life. Check over every detail and you will agree it's in wonderful condition. The equipment includes spotlight, trunk, spare tire, snubbers, etc. The body was just refinished. Today $545.

PAIGE BROUGHAM. We recommend this to be car as an outstanding bargain. It was formerly a salesman's demonstrator, only it's A-1. Equipped with heater, trunk, 4 wheel brakes, spare tire, snubbers, spotlight, etc. Reduced to $685.

LIBERAL TERMS.

Open Evenings and Sundays.

STUDEBAKER SALES CO. OF CHICAGO
Mich.-av. at 21st-st.
Calumet 6480.

20 Bargains AT THE MARMON

Used Car Department
2250-52 Michigan-av.

Series Line 8, 4 Pass. Victoria 1928..$1,245
Chrysler 70, 1927, 2 door sedan 1,195
Buick 5 pass. sedan, 1927 Master 6:.. 1,045
Series Great Line 8, 5 pass. sedan.. 850
Reynolds 8 cyl., 5 pass. sedan..... 850
Willys-Knight 6 cyl. 5 pass. sed. '26.. 985
Buick, 6 cyl., 5 pass. sedan..... 400
Buick '26, 5 pass. sedan. Advanced 6.. 745
Buick, 6 cyl. 1925 sedan, 5 pass..... 850
Buick, 6 cyl., 6 pass. touring; Cal. top. 745
Chrysler Coupe 1926 "60" model.... 695
Lincoln 5 pass. trougham 595
Buick, 5 pass. sedan '26; velour uph.. 495
Buick, 6 cyl., 5 pass. brougham '24.. 495
Reynolds, 4 cyl., 5 pass. sedan '24.. 445
Buick 1926, "58" coupe..... 445
Buick, 6 pass. coach 1925..... 250
Buick, 6 cyl., 5 pass. touring..... 195
Reynolds touring, 1922, good shape.. 145
Ford touring, good condition..... 100
Ford touring..... 45

CHICAGO MOTOR CAR CO.,
MARMON DISTRIBUTORS.
2250-2252 Michigan-av.
CALUMET 6075. OPEN SUNDAYS.

AUTOMOBILES—GASOLINE.

BARGAINS

DODGES

AND OTHER MAKES

POSITIVELY THE BEST VALUES IN CHICAGO AT THE PRICES. IF YOU HAVEN'T ATTENDED OUR SALE OF RELIABLE USED CARS, IT'S YOUR LOSS. DOZENS OF CUSTOMERS HAPPY OVER THE BUYS MADE THIS WEEK. NEVER HAS YOUR DOLLAR PURCHASED SO MUCH AUTOMOBILE.

Chevrolet '26 Landau.....$325
Chevrolet '27 Cabriolet.$445
Buick '27 4-pass. Coupe.$685
Cadillac 57 Coupe.....$140
Cadillac 61 7-p. Sedan...$425
Ford '26 Coupe.....$175
Ford 4 door Sedan.....$265
Chevrolet Sedan $325
Rickenbacker Coupe $195
Winton Town Car.....$295
Dodge Taxi, like new....Barg.
Nash '25 Sedan.....$465
Hupmobile '25 Sedan.....$495
Overland 6 Landau, '27..$615
Jordan Line 8 Sed., '26...$635
Dodge Special Coach.....$495
Dodge '25 Sedan.....$350
Dodge '26 Coupe.....$425
Dodge '26 Sedan.....$465
Dodge '27 Sedan.....$595
Dodge '25 Coupe.....$275
Essex '27 Coach.....$525
Peerless '27 Sedan.....$750
Dodge '28 Cabriolet.....$865
Dodge '28 Del. Sedan.....$875
Nash '27 Cavalier Sedan.$975
Dodge Senior Cabriolet, '28, Demonstrator.....$1,195
Dodge Senior Sedan, '28 Demonstrator $1,195
Buick '27-51 Master 6 Brougham, fully eq...$1,325

DASHIELL MOTOR CO.
2522 MICHIGAN.
3252 MILWAUKEE.
Open Evenings.

AUTOMOBILES—GASOLINE.

AUBURN—STR. 8 SPORT ROADSTER—THINK OF IT. $685.

$210 down, bal. 18 mos. Finance Co. 2109 W. JACKSON-BLVD.

AUBURN — 6 SEDAN, 1927, 4 DOOR. $695. run 3,900 miles; looks and is like new; equipped; new car guar.; terms or trade. Always open. 2810 W. Madison.

AUBURN—'28 66 SPORT ROADSTER— 2109 W. JACKSON-BLVD.

AUBURN—SEDAN ,STRAIGHT 8, '26: $575: 2431 S. Michigan-av. Victory 4135.

BUICK—1928 STAND. 4 DR. SEDAN. BUICK 1928 MASTER SEDAN. BUICK 1927 MASTER Bdlg. CLUB. GUARANTEED LIKE NEW. Priced under market; convenient terms. McFarland & Keenan Buick Co. 64 E. 55th.

BUICKS—$20 DOWN.

'27 Cpe., rmble. seat. '26 Coach.
'27-4 Pass. Coupe. '25 Coaches [2].
'25 Sedans. '25-4 P. Coupe.
THOMAS, 6035 Broadway.

BUICK 1925 BROUGHAM.

Master 6, 4 dr., 5 pass., model 51; new paint, new tires; $595. $200 dn., bal. mo. MOSS, 712 E. 61st-st. Hyde Park 5887.

Buick Master Sedan, $750.

26-40, 5 pass.; like new; (Gold Seal). BUICK MOTOR CO., Factory Bran h, 2031 Calumet. Cal. 0782.

Buick '27 Master 6 Coupe.

Private owner. Must sell; looks and runs like new. 2 spares, bumpers, winter front and spot light. Hemlock 8617.

BUICK—1927-51 BROUGHAM THE ORIGinal finish, spotless upholstery and perfect motor are as of a new car. An exceptional buy for $1,500. JAMES LEVY MOTOR CO., Indiana-av. at 23d-st.

BUICKS. BUICKS. BUICKS
Present series, finest selection of 28-53 broughams, 28-58 coupes, 28-47 sedans, 28-47 broughams. 50 others to choose from at great savings; tms. trade. 2701 Madison.

Buick 27-47 Master Sedan.

5 pass., used very little, like new. Gold Seal guarantee. BUICK MOTOR CO. (Factory Branch). 2031 Calumet-av. Cal. 0782.

BUICK — '27 BROUGHAM, PRACTICALLY new; green duco finish and full equipment; big saving; be sure to see this car before buying a new one. NORTHWEST BUICK CO., 4422 N. Western-av.

BUICK—1927 STANDARD 6, 2 DOOR SEDAN; perfect mechanically; 3 new tires, reasonable. Terms to suit. Bargain. BUICK AGENCY, 1243 W. 63d. Normal 7000.

BUICK—1928 4 DR. BROUGHAM; 30 DAYS only; driven carefully; standard gear shift; every extra imag.; best buy in city; see it. $1,295; terms. 4516 W. Madison.

BUICK—COUPE, 4 PASSENGER; $675; RUN 2,900 miles; like new in every way; fully equi.; new car guar.; terms or trade. Always open. 2810 W. Madison.

BUICK—'28-51 MASTER DELUXE BROUGHam; fender wells. Trunk, Lorraine light, heater; will sell at big sacrifice price. Call Sheldrake 6801.

BUICK — MASTER SIX, 4 PASS. COUPE; fully equip.; 4 wheel brakes, balloon tires; dr. 5,300 mi.; new car guar.; terms. $495. 2109 W. Madison.

BUICK—1927 LATEST MASTER COUPE, 5 pass. $1,095. Run 3,300 mi.; almost new. Extra equipped. New car guar. Terms or trade. Always open. 2810 W. Madison.

BUICK—1927 SEDAN, 7 PASS., $1,195; RUN 3,600 miles; like new; fully equipped; new car guarantee; terms or trade. Always open. 2810 W. Madison-st.

BUICK—MASTER 6 BROUGHAM. CAREfully driven 13,000 mi. Like a new car in every way. Only $725. Terms. $100 down. 7020 S. Halsted. Stew. 0083.

BUICK—STAND. COACH LATE '27; MIL. 1,000; new car guarantee; bargain; terms. Property owners 10% down. 7130 S. Halsted. Triangle 9700.

BUICK—1928 MASTER BROUGHAM; RUN 1,100 miles; $1,475; like new; fully equd.; new car guar.; terms or trade. Always open. 2810 W. Madison.

BUICK — 1927-48 COUPE; RUN VERY carefully; in excellent condition throughout; rare bargain at $1,100. JAMES LEVY MOTORS CO., Indiana-av. at 23d-st.

BUICK—MASTER 6, 5 PASS. SED. '28; mil. 1,000; new car guaran.; only $1,375. terms. Property owners 10% down. 7130 S. HALSTED. TRIANGLE 9700.

BUICK—MASTER 6, 4 DOOR SEDAN IN perfect condition; 3 new tires, new car guarantee. Only $875, and with terms to suit. McFARLAND & KEENAN BUICK CO., 4422 N. Western-av.

BUICK—1926 SEDAN MASTER. $695; 2 door; blue Duco; 4,700 mi.; new car guar. Time, terms. Always open. 6555 Cottage Grove.

BUICK—1923 35 ENCLOSED TOUR. A-1 condition. $150 and terms to suit. BUICK AGENCY, 1243 W. 63d. Normal 7000.

BUICK—1926, 4 PASS. MASTER 6 COUPE. A real buy at only $945. See at: LANGE, 3159 S. Clark. Interwest. 2840.

BUICK—MASTER 6, 7 P. SED.; MIL. 3,400; like new; snap, terms. Prop. owners 10% down. 7130 S. Halsted. Triangle 9700.

BUICK—MASTER 6 2 DR. SEDAN 1926; like new; balloon tires; $595; act quick. T. W. BURTON, 2826 W. North-av.

BUICK—BROUGHAM, LATEST 1927, BLUE Master 6; run 1,900 miles; $1,295; terms, trade. 2701 W. Madison. Always open.

BUICK—24-47; WONDERFUL CONDITION; will sell this car for $575; terms or cash. 1801 W. 63rd-st.

BUICK—SEDAN, 1927, 4 DR. HAS WHL. brakes; looks and runs like new; full equ. Guar. $600. Finance Co. 4701 Madison.

BUICK—COUPE; FOUR PASS. MASTER SIX, LATE MODEL, $695. LANGE, 2635 MILWAUKEE-AV. Cap. 2800.

BUICK—SEDAN, 1927. STANDARD TWO DOOR, $895. LANGE, 2635 MILWAUKEE-AV. Cap. 2800.

BUICK-MASTER 6, 4 DR. BROUGHAM; LATE mdl. '27; like new; fully equip.; rare buy; $1,125 for quick sale. 4516 W. Madison.

BUICK—LATE '27 MASTER 6 BROUGHAM, driven very little, like new; fully equip. $1,275. terms. 6811 S. Halsted.

BUICK—1927 4 PASS. COUPE, LIKE NEW; fully equip.; sacrifice. 7440 Stony Island.

BUICK — 1927 SEDAN, 4 DOOR; DR. 4,300 mi.; $795; terms. 3327 Milwaukee.

BUICK—COUPE, 1927; DRIVEN 3,200 MIL. like new; fully equipped; ready for the road. $795 cash or terms. 6611 S. Halsted.

BUICK—1927 SEDAN, 4 DOOR; DR. 4,300 mi.; $795; terms. 3327 Milwaukee.

BUICK—1927 COUPE, 3 PASS.; FULLY equip.; dr. 4,200 mi.; new car guar.; $475; terms. 3327 Milwaukee, at Crawford.

BUICK—'28 MOD. 72; 4 PASS. COUPE. Fully equipped. Just the car for the professional man. $225 for quick sale. Durst Chev., 741 W. Jackson-blvd. Hay. 7822.

CHEVROLET—COUPE. USED ONLY SHORT time; like new; fully equip.; new car guar.; $310; take $100 cash. 7424 Stony Island-av. Hyde Park 4867.

CHEV.—1927 COACH, LIKE NEW. $425 Chevrolet 1927 Coach, like new. $385 Midwest Motor Sales, 2839 Madison-st.

CHEVROLET—COACH, 1927 AT CONDition; new tires, terms. 2411 Milwaukee.

CHEVROLET—COUPE, '27, RUN 2,100 MI. 5 tires, bumpers; barg. 2411 Milwaukee.

CHEVROLET — TOURING; LATE MODEL. $50. MR. VANI, Lake View 7894.

CHEVROLET—SEDAN, LATE '26; 4 DR.; fully equ.; real bargain. 2411 Milwaukee.

CHEVROLET—LATE '24 SEDAN. AI COND. car. $50 cash. 504 N. Wells-st. Sup. 8935.

CHEVROLET COACH—'26; EXCEL. COND. $20 dn., bal. 18 mos. 3854 W. Madison.

CHRYSLERS.

1928—62 Coupe.
1928—62 Roadster.
1927—60 4 door Sedan.
1927—60 4 door Sedan.
1926—70 4 door Sedan.
1926—70 4 door Sedan.
1926—58. 4 door Sedan.

At big savings—your car taken in trade. New car guarantee and service.
(See Walsh or O'Rourke.)
Drexel-Walsh Motor Sales,
6146 COTTAGE GROVE-AV.

Chrysler Demonstrators.

MODELS 52, 62, 72 AND 80.
Carefully driven less than 3 months by our salesmen; all sell at big saving. THOMSEN BROS. 7334-52 N. Clark-st.

CHRYSLER—1926 70, 2 PASS. COUPE. Time sales. Always open. 6555 Cottage Grove.

CHRYSLER—1926 SEDAN; LIKE NEW; fully equipped; new car guarantee; fully equd. Always open. 2560 S. Halsted-st.

CHRYSLER—1926 70, 2 PASS. COUPE; like new; finance arran.; carefull handling; both first class, and priced low for last few days of removal sale. North Side Packard. 5206 Broadway.

Chrysler '27 Sedan, $485.

6 pass., model 52. Like new. BUICK MOTOR CO. (Factory Branch). 2031 Calumet. Cal. 0782.

CHRYSLER—6 SEDAN, '27. PRACTICALLY new; priced to sell quickly; $750; guar. by Chrysler dealer. 40-48 N. Laramie at Washington-blvd. Always open.

Chrysler Sedan, Latest '27.

$875. 4 door. Model 60. Guaranteed. 6107 N. Clark.

CHRYSLER, 1927 SEDAN. LATEST MODEL 70, run 2,200 mi., $1,095. Can't be told from new. Fully equipped. New car guar. Terms or trade. Always open. 2810 Madison.

CHRYSLER 72 ROYAL SED.

Call me for particulars. MR. CURTIN, manager of dining room. Bitterweet 2020.

CHRYSLER—SEDAN, 4 DOOR, 1927. 6 CYLinder; almost a new car; $850; terms, trade. 2701 W. Madison. Open eves.

CHRYSLER—MODEL 52, 5 PASS. DOOR SEDAN. FINANCE COMPANY. 2109 W. JACKSON-BLVD.

CHRYSLER—1927 COUPE; $95; A VERY CLEAN little car; engine perfect. 5107 N. Clark-st

HUPP—1923 CLUB SEDAN; FULLY EQUIP. Like new. $350. terms. 3327 Milwaukee.

JEWETT—COACH, MODEL 6-55, 1926; COMpletely rebuilt and has original finish; like new; has new Firestone balloon tires; $625. JOHN S. JACKSON & CO., Packard Dealers, 7320 Stony Island-av. Plaza 2000.

JORDAN—5 PASS. 4 DOOR SEDAN. LIKE new; must sac.; $770. 5807 W. Chicago-av.

AUTOMOBILES—GASOLINE.

BUICK BARGAINS

1927 Master 6, 7 pass. sedan.
1927 54-C Master 6 Country Club Coupe.
1927 47 Master 6, 4 door Sedan; 5 pass.
1927 26-S Standard 6 Coupe; 2 pass.
1927 29 Standard 6 Brougham; 5 pass.
1927 40 2 door Sedan; 5 pass.
1927 28 Standard 6, 4 pass. Coupe.
1926 56 Master 6, 5 pass. Sedan.
1926 48 Master 6, 4 pass. Coupe.
1926 54 Master 6 Sport Roadster.
BROADWAY BUICK CO.,
5701 Broadway. Longbeach 7700.

BUICK COUPE.

1926, 48 Master 6, 4 pass. Has 6 new tires, tire covers, 4 wheel brakes, heater, snubbers, winterfront, motometer, etc. Duco finish like new and interior perfect. Will please the most critical buyer mechanically. $850. 2229 S. Michigan-av. Calumet 7340.

BUICK 1928 MASTER 6

5 pass. Sedan; fully equipped.....$1,375
1927 Mast. 6, 5 pass. Sed., like new.....$985
1926 Mast. 6, 5 pass. Sedan; barg.....$785
Master 6, 4 pass. Coup.; like new.....$485
Standard 6, 4 pass. Coupe; like new.....$485
Terms. 7730 S. Halsted-st. Trade.

Buick 1928 Master Coupe.

Like new. Used by an official of this co. Price, new car at an unusual saving.
Jackson Park Buick Co.,
7134 Stony Island-av. Midway 1460.

BUICKS—$20 DOWN.

SEDANS—COACHES—ROADSTERS, ALL MODELS. RECONDITIONED. new tires; guarantee.
NORTHWEST BUICK CO., 4422 N. Westn.-av.

Buick '26 Mstr. C. C. Coupe.

De luxe 2 or 4 pass., rumble seat. The snappiest car on the streets. (Gold seal.)
BUICK MOTOR CO.,
Factory Branch, 2031 Calumet. Cal. 0782.

CADILLACS

V-63 SUBURBAN SEDAN. Recently overhauled and in first class condition mechanically. Finished in an attractive green. Interior excellent. Regular equipment; very good tires. An unusually fine buy in a warranteed suburban sedan. Only $1,150

NEW IMPROVED CUSTOM COUPE. A car certain to please the most fastidious buyer. Beautiful green paint striped with black and gold. Motor like new. Velour upholstery. Regular equipment. 5 practically new tires. Carries standard new car warranty. Special at $2,250

CONVENIENT TERMS.

Cadillac Motor Car Co.
S. MICHIGAN-AV. AT 23D.
Phone Michigan 2300.

CADILLAC 314

5 Passenger Sedan

Like new; driven 1,100 miles; has 6 wire wheels, mounted forward. Offered at a very substantial saving.

$3,500

CAN BE SEEN AT
4700 WASHINGTON-BLVD.
PHONE MANSFIELD 7700.

Cadillac New Improv. Sedan.

Latest 3-14 series 5 Pass. Original paint, tires, etc., are perfect. Motor performs to perfection. Special at $1,695. Terms, trade. 3373 Milwaukee. Open evenings.

CADILLAC—SEDAN, 7 PASSENGER; $1,875; latest 314 model; like new; $1,150 will can't be told from new; lots of extras; new car guar.; terms or trade. Always open. 2810 W. Madison.

CADILLAC 314 SEDAN.

4 door, 5 pass., new car condition, $1,495; $500 down, balance monthly. MOSS AUTO SALES, 712 E. 61st-st. Hyde Park 5887.

CADILLAC '27 BROUGHAM

Appear. of a new car; fully equip.; barg.; $1,875; tms. or trade. 7730 S. Halsted.

Cadillac – Real '27 de luxe coupe. Best offer. 617 Bdwy.

CADILLAC—61 LIMOUSINE, FOR LIVERY or taxi. In first class condition and only $650. 4051 Washington. Mansfield 6707.

CADILLAC — NEW IMPROVED VICTORIA COUPE. Hardly used. Price, $1,750; guaranteed. Call Wellington 7797.

CADILLAC—'27 314 4 PASS. COUPE. $1,950 Cadillac '27 5 pass. Sedan ..... $1,950 Both like new. O'Rourke, 1332 S. Mich.

CADILLAC—7 PASS. SUBURB. SEDAN; also Studebaker and Hudson Seds. Any one, $100 down; bal. 18 mos. 3854 W. Madison.

CHANDLER—SEDAN. NEEDS MINOR REPAIRS. FINANCE COMPANY WILL ACCEPT $175. 2109 W. JACKSON-BLVD.

CHANDLER SEDAN

$575

JANUARY CLEARANCE SALE.
Driven about 6,000 miles. Original finish. Original balloons. 4 wheel brakes. Motor like new.
$850. Specially reduced.

STUTZ
Chicago Factory Branch, Inc.,
Michigan at 25th. Ph. Michigan 2500.

Chevrolets, Latest '26-'27

200 TO PICK FROM
$50 DOWN, $5 WEEK
1928 STATE LICENSE FREE.
COACHES, SEDANS, LANDAUS.....$175 UP
COUPES, ROADSTERS .....$150 UP
TOURINGS .....$ 75 UP
All makes of cars taken as first payment.
724 Milwaukee-av. Open eves and Sund.

Chevrolet Demo. Specials.

Late 1927 Chevrolet Landau.....$390
Late 1927 Chevrolet Coupe.....$375
Late 1927 Chevrolet Coach.....$345
These cars are fully equipped and carry regular new car guarantees; tms., trd. Loop-End Chevrolet Sales, 504 N. Wells-st. Superior 8935. Open eves. and Sunday.

Chevrolet '26 Coupe, $265.

Balloon tires; same as new car throughout; fully equip.; must sell today; take little cash down or trade. 6719 S. Halsted.

CHEVROLET COACH.

Latest 1927. Like brand new. Fully equip. $150 down, $27 per week. Chevrolet Sales, 5323 W. 22d-st. Lawndale 2111.

Chevrolet '26 Style Sedan.

Equipment includes bumpers, spare tire, etc. Real bargain at only $325. Durst Chev., 741 W. Jackson-blvd. Hay. 7822.

Chevrolet '26 Style Coupe.

Fully equipped. Just the car for the professional man. $225 for quick sale. Durst Chev., 741 W. Jackson-blvd. Hay. 7822.

CHEVROLET—COUPE. USED ONLY SHORT time; like new; fully equip.; new car guar.; $310; take $100 cash. 7424 Stony Island-av. Hyde Park 4867.

CHEV.—1927 SEDAN.....$425
Chevrolet 1927 Coach, like new.....$385
Midwest Motor Sales, 2839 Madison-st.

CHEVROLET—COACH, 1927 AT CONDition; new tires, terms. 2411 Milwaukee.

CHEVROLET—COUPE, '27, RUN 2,100 MI. 5 tires, bumpers; barg. 2411 Milwaukee.

CHEVROLET — TOURING; LATE MODEL. $50. MR. VANI, Lake View 7894.

CHEVROLET—SEDAN, LATE '26; 4 DR.; fully equ.; real bargain. 2411 Milwaukee.

CHEVROLET—LATE '24 SEDAN. AI COND. car. $50 cash. 504 N. Wells-st. Sup. 8935.

CHEVROLET COACH—'26; EXCEL. COND. $20 dn., bal. 18 mos. 3854 W. Madison.

AUTOMOBILES—GASOLINE.

CHRYSLER 70 SEDAN.

5 pass., 4 door model. Practically new, having been driven but 6,589 miles. Deep blue Duco finish. Has balloon tires, 4 wheel brakes, winterfront, heater, and very complete equipment. Carries our regular 5 day Money Back Guarantee. Price only $985. Authorized Lincoln Dealers, 2229 S. Michigan-av. Calumet 7340.

COLE 8 SEDAN

$450

1925. Operates with the mechanical perfection of a brand new car. Original finish. Original balloon tires. Lowest cost transportation investment ever offered.

STUTZ
Chicago Factory Branch, Inc.,
Michigan at 25th. Ph. Michigan 2500.

DIANA—STRAIGHT 8 SEDAN. FULLY equipped. This car and its condition at our price will amaze you.
$1099. W. JACKSON-BLVD.

DODGE—BARGAINS: 2 1927 DODGE DE luxe sedan: 1 1925 type 3 sedan. Below market prices. Dealers invited. Come ready to buy. BUICK MOTOR CO. (Factory Branch), 3900 So. Park-way. Open Sundays.

DODGE—1926 SEDAN, THIS CAR IS IN All condition. Original finish like new. $425. JOE S. JACKSON & CO., Packard Dealers, 7320 Stony Island-av. Plaza 2000.

DODGE—LATEST BIG 4 CONV. CABRIOLET Coupe; like new; stand. gear shift; equip.; rare barg.; $675. 4516 W. Madison.

DODGE—'26 COUPE, $350; TERMS; USED 10 mos.; new car guarantee; fully equd. Always open. 2560 S. Halsted-st.

DODGE—1927 4 DOOR SEDAN.....$465
Dodge 1925 Coupe, 2 passenger.....$225
Midwest Motor Sales, 2839 Madison-st.

DODGE—1927 COUPE, FULLY EQUIP., $485. Terms. 2340 Belmont.

ESSEX SEDAN, 1927.

Original finish and condition just like new. Has good tires and full line of accessories; $375. MR. WAYNE, Calumet 6900. HUDSON MOTOR CO. OF ILL., 2230 S. Michigan-av.

ESSEX — LATE '27 DE LUXE 4 DOOR sedan; like new; finance arain; offers one of the year's best buys.
2109 W. JACKSON-BLVD.

ESSEX—SEDAN, 4 DOOR, LATEST 1927; $545; trunk, lots of extras; like new; new car guar.; terms or trade. Always open. 2810 W. Madison.

ESSEX—1927 LATEST COUPE, $495; RUN 2,100 miles; like new; fully equipped; new car guarantee; terms or trade. Always open. 2810 W. Madison-st.

ESSEX—"27" NEW TYPE COACH. $142 DOWN, BALANCE AS YOU CAN.
2109 W. JACKSON-BLVD.

ESSEX—1928 1ST SERIES 4 DOOR SEDAN, driv. 2,900 mi., new car guar., $585, terms. 3327 Milwaukee, at Crawford. Always open.

ESSEX—'27 COACH, PERF. SHAPE.....$495
Essex 1926 coach, like new.....$325
Mid-West Motor Sales, 2839 Madison-st.

ESSEX—6 COACH; FULLY EQUIP.; LOOKS and runs like new; $145. 3327 Milwaukee.

ESSEX—COACH, 1927; $295; FULLY EQUIP.; terms. Residence, 933 N. Crawford-av.

ESSEX—SUPER 6 4 DR. SEDAN, 1½ MO old, barg., $550, terms. 6811 S. Halsted.

FALCON KNIGHT, $995.

This is an opportunity for some one. Savings. JOE S. JACKSON & CO., 7320 Stony Island-av. Plaza 2000.

FLINT—1927 BROUGHAM $495; TRUNK; perf.; 4,700 mi.; new car guar. Terms or trade. Always open. 6555 Cottage Grove.

FLINT—1926 SEDAN, $495. "26 BEAUTY," $20 dn., bal. 18 mos. 3854 W. Madison.

FLINT—SEDAN, 1926; PRACT. NEW. $395. 2431 S. Michigan-av. Victory 4135.

FORDS—1,000—FORDS

Biggest Drop Ever Known.
$20 Cash, Bal. $5 Week.
1928 STATE LICENSE FREE.
Coupes, Seds., '25, '26, $75 up.
Trs., Rdstrs., '25, '27, $40 up.
90 day guarantee on all cars.
All makes of cars taken as first payment.
Levy's, 724 Milwaukee-av.
Cor. Carpenter. Open eves. and Sundays.

FORDS FORDS

Prices on our large selection of cars and trucks have been materially reduced. We invite your inspection and comparison of our bargains today; 90 day guarantee. Liberal terms. 4,000 SATISFIED CUSTOMERS. LITSINGER, 925 W. Jackson-blvd. Haymarket 2130. [ALWAYS OPEN.]

FORDS. FORDS.
Finance Company Foreclosures.
1927 Tudor Sedan, motor No. 14,400,000. 1927 Fordor Sedan, motor No. 14,300,000. 1926 Tudor Sedan. 1926 Fordor Sedan.
Mechanically perfect; pract. new, balloon tires and appearance of new cars. Terms. 6728 S. Halsted-st.

Ford 1926 Style Sedan, $150.

Run 2,500 miles, 5 ball. tires, bumpers, lock, extras. $40 to 1-3 down; 90 day new car written guar 2751 W. Madison-st.

Ford 1926 Style Coupe, $135.

Run 2,000 miles, 5 new tires, bumpers, all extras; 90 day written guar.; ¼ down, bal. $12 months. 2751 W. Madison-st.

Ford 1927 Roadster, $165.

Run 1,500 miles, many extras; new car guarantee. $40 to 1-3 dn. 2751 W. Madison.

FORDS ..... 200 ..... FORDS
ALL MODELS. $35 AND UP
3149 W. MADISON-ST.

FORD—26 COUPE, A-1 CONDITION; BAL loon tires; 90 day guarantee. $80 down. Chas. E. Dempsey, Inc., 2300 Mad son-st.

FORD—TUDOR SEDANS, 1926 AND 1927, in A-1 cond., ball. tires, etc., at special prices. WALTON FINANCE CO., 1111 N. Clark-st.

FORD—1925 TUDOR SEDAN; EXCELLENT condition throughout; priced cheap to sell quickly. Terms. 1111 N. Clark-st.

FORD — ROADSTER, 1926 MODEL. $100. Terms to resp. party. MR. YOUNGQUIST. Lake View 7905.

FORD—1926 FORDOR SEDAN; IN FINE condition; a very good car; priced cheap to sell today. Terms. 1111 N. Clark-st.

FORD — 1927 TUDOR, A-1 CONDITION; cheap. Terms. 1111 N. Clark-st.

FORD—TOUR. GOOD TIRES, RUNS PERF. bal. due, $60. Finance Co., 4701 Madison.

FORD—1927 TOUR., FULLY EQUIP., $95. Ford coupe, $35. 2340 Belmont-av.

FRANKLIN 9B SEDAN, $250

In perf. cond.; new tires; looks good. Northwest Buick Co., 3807 Lawrence-av.

FRANKLIN—1926, 4 DOOR SEDAN, 1 PC. windshield; fully equip.; real buy for some one. 4516 W. Madison.

FRANKLIN—SERIES 11 COUPE, $1,250. L. MARKLE CO., Franklin Distributors, 2313 S. Michigan.

HERTZ — SEDAN TYPE TAXICAB; COMpletely equipped; ready for the road. $650 terms. Central States Auto Sales, 1453 S. Michigan. Calumet 0822.

HUDSON—1927 LATEST CUSTOM BRGHM. 4 door, $895; run 2,900 miles; hardly soiled; like new; extra equipped; new car guarantee; terms or trade. Always open. 2810 W. Madison.

HUDSON—COACH, 1926 SPORT. BUMPERS, spare, trunk; perfect cond.; $300 cash. Belmont 4402.

HUDSON—COACH, LATE MODEL. $350. 2550 N. Western-av. at Logan. Bruns. 1566.

HUDSON-ESSEX—USED CARS. BARGAINS.
4634-36 W. Madison. Mans. 2418

HUDSON — 1928 FIRST SERIES CUSTOM brougham; fully equip.; dr. 1,050 mi.; new car guar.; terms. 3327 Milwaukee.

HUDSON—1927 C. B. BROUGHAM. DRIV. 3,300 miles; new car guar.; $695, terms. 3327 Milwaukee at Crawford. Always open.

HUDSON—CUSTOM BRO., FULLY EQUIP. You'll say it's like new. $293 dn. Bal. 18 mos. 2109 W. JACKSON-BLVD.

HUDSON—'26 COACH, $295; STEEL BODY; $200 dn.; equipment; new car guarantee; terms. Always open. 2560 S. Halsted-st.

HUDSON—COACH, 1923; GOOD CONDITION. $100. $50 down, $5 per week. 6711 Cottage Grove-av. Fairfax 5202.

HUDSON—'26 SPECIAL BROUGHAM; OFfered by finance company; $231 down. $109 W. JACKSON-BLVD.

HUDSON—COACH '24; MECH. A-1; TRUNK; good tires; $165; barg. 4516 W. Madison.

HUDSON—'28 SEDAN; LIKE NEW; fully equipped; new car guarantee. 6811 S. Halsted-st.

HUDSON—LATE '26 BROUGHAM, TRUNK, Lorraine lt.; $550, terms. 6811 S. Halsted-st.

FORD—1926 STD. FORDOR; $165; REAL buy; $40 cash, bal. 12 mos. 4010 Irving Pk.

FORD—1926 TUDOR; $193; SPECIAL PRICE $40 cash, bal. 12 mos. 4010 Irving Park.

GARDNER—A STRAIGHT 8. OUR BEST OFFER.
2109 W. JACKSON-BLVD.

HUDSON — "27 COACH; LATE SERIES; driven 3,054 miles; has 4 wheel brakes; many extras; a real buy. Terms. 4635 Washington-blvd. Columbus 0131.

Hupp. 8 Cyl. Sedan, $875.

Late 5 pass., and like new; cost over $2,500 a short time ago. Trade in your old car on this like new one. Buick Motor Co. Factory Branch, 2031 Calumet. Cal. 0782.

HUPP 6—1926 5 PASS SEDAN EXCELlent; mechanical condition and like new in appearance. Priced low for last few days of removal sale. North Side Packard. 5206 Broadway.

Hupmobile 8 Roadster, $950.

Latest '27. 5107 N. Clark.

HUPMOBILE — LATE MODEL, 4 PASS. coupe. New duco finish; excellent condition. Terms to suit you. Inspect it at BUICK AGENCY, 1243 W. 63d. Normal 7000.

HUPMOBILE—8, '26, 4 DR. SEDAN, LIKE new; $750. 5807 W. Chicago-av.

HUPMOBILE—1925; $95; A VERY CLEAN little car; engine perfect. 5107 N. Clark-st

HUPP—1923 CLUB SEDAN; FULLY EQUIP. Like new. $350. terms. 3327 Milwaukee.

JEWETT—COACH, MODEL 6-55, 1926; COMpletely rebuilt and has original finish; like new; has new Firestone balloon tires; $625. JOHN S. JACKSON & CO., Packard Dealers, 7320 Stony Island-av. Plaza 2000.

JORDAN—5 PASS. 4 DOOR SEDAN. LIKE new; must sac.; $770. 5807 W. Chicago-av.

AUTOMOBILES—GASOLINE.

JORDAN—'25, PRESENT TYPE AIR LINE STANDARD. UNHEARD OF LOW PRICES. $1,650 AND $1,375.
WELL, 7707, PARTICS. SHELD. 8801.

JORDAN—SEDAN; 4 WHEEL BRAKES; FINANCE CO. OFFERS FOR $485. 2109 W. JACKSON-BLVD.

JORDAN—1927 SEDAN, 4 DOOR, LINE 8, 3,700 miles; new car cond.; $875. Terms, trade. Always open. 6555 Cottage Grove.

KISSEL—DE LUXE SEDN., 6 PASS. MODEL 45; fully equip., incl. front, rear bumpers, etc.; also timer, winter front, heater; makes winter driving pleasant; and Westinghouse shock absorbers (cost $308) gives body an air cushion, takes up all jars and jolts, giving a nice smooth ride; for cash only; $500. ANDERSON, 9247 W. Lake.

LA SALLE—PRESENT SERIES CONV. CPE.; run 1,185 mi.; liberal sav.; factory car guar.; terms, trade. 2701 Madison-st.

LINCOLN SEDAN

5 pass. model of the latest style, with 6 brake system and new style headlamps. Actual mileage is

Chicago Daily Tribune.
THE WORLD'S GREATEST NEWSPAPER

SATURDAY. JANUARY 28. 1928

Brother of Vice President Called as Oil Inquiry Witness—Hughes Offers $1,000 Reward for Bombers

[TRIBUNE Photos.]

POLICE SEIZE FOUR AS FORGERS OF CHECKS. Joe Dawson, alleged to be ex-convict, and Mrs. Louise Armstrong, who with two others were caught in Morrison hotel. *(Story on page 3.)*

DEPUTY POLICE COMMISSIONERS WARNED THEY MUST REMOVE CAUSES FOR BOMB THROWING. Left to right: Deputy Commissioners Thomas Wolfe, John H. Alcock, William E. O'Connor, Police Commissioner Michael Hughes, Deputy Commissioners Martin Mullen and James L. Mooney, Chief of Detectives Michael Grady, Deputy Commissioners Ira J. McDowell and William Russell, in Commissioner Hughes' office. *(Story on page 1.)*

WILL BE ASKED ABOUT OIL COMPANY AFFAIRS. Beman Dawes, Pure Oil company official, summoned by senate committee investigating Continental Trading company.
[Copyright: Harris & Ewing Photo.] *(Story on page 2.)*

[Wide World Photo.]

ENGLAND'S FAREWELL TO FAMOUS AUTHOR. Mourners passing the flower bedecked resting place of Thomas Hardy, noted novelist, whose body was placed in Westminster Abbey following his recent death. *(Story on page 10.)*

STEWART, STANDARD OIL CHIEF, ON WAY TO WASHINGTON. The picture shows Senator Thomas J. Walsh, chairman of committee before which the Standard Oil official will appear, being shown entries in books of Sinclair's Mammoth Oil company.
[Wide World Photo.] *(Story on page 2.)*

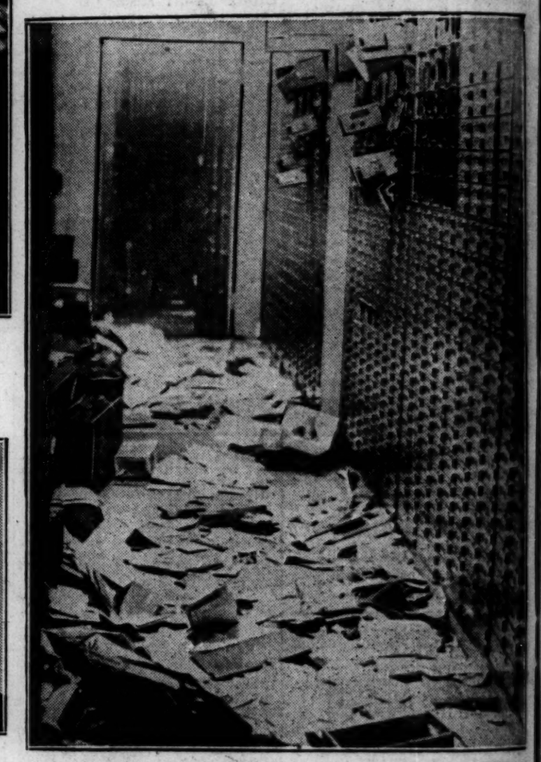

BANK VAULT WHICH WAS LOOTED OF $6,500. Scene in Joseph Fekete's mortgage bank at 2321 West Chicago avenue. Fekete was forced to open the vault.
[TRIBUNE Photo.] *(Story on page 2.)*

[TRIBUNE Photo.]

LIQUOR ADMITTED AS EVIDENCE IN COURT MARTIAL AS PROSECUTION RESTS. Lieut. Merrill B. Mann, one of members of court inspecting liquor exhibited by prohibition agents at Sixth corps area headquarters. *(Story on page 5.)*

[Schwarz Photo.]

ENGAGED. Rosamond, daughter of Walker Whiteside, to become Mrs. John W. Stewart of St. Louis.

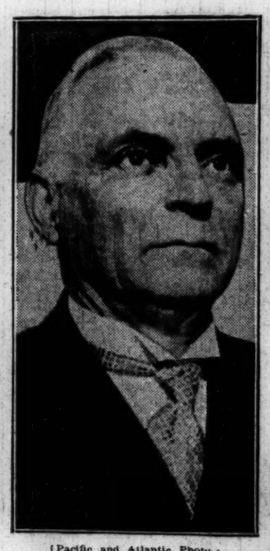

[Pacific and Atlantic Photo.]

TRYING HICKMAN. Judge J. J. Trabuco, who replaced Judge Carlos S. Hardy in trial. *(Story on page 1.)*

HELD PRISONER. Joseph Fekete, who was bound and gagged in home by bank robbers. *(Story on page 2.)*

FOLLIES PRODUCER VISITS AGED MOTHER HERE. Left to right: Florenz Ziegfeld, his mother, Mrs. Florenze Ziegfeld Sr., 83, his wife, Billy Burke Ziegfeld, and their daughter, Patricia, 8, at mother's home, 1448 West Adams street. *(Story on page 1.)*

ASKS DIVORCE. Mrs. Jean McIlwain charges husband, Grange's running mate, was cruel. *(Story on page 5.)*

WOMAN WHO INVADED MAN'S OFFICE GETS JURY TRIAL. Mrs. Ethel Vance, who is suing N. W. Williams, who caused her arrest, leaving court with her attorney, L. P. Cohen. *(Story on page 5.)*

FALSE ALARM OF FIRE SENDS CHILDREN SCURRYING FROM SCHOOL. Pupils in the sixth grade at the Raymond school, 36th street and Wabash avenue, showing how they left building when fire department arrived there in response to false alarm.
[TRIBUNE Photo.] *(Story on page 3.)*